Weather: Cloudy With Sunny Periods
Details on Page 5

Victoria Daily Times

The Home Paper
TELEPHONE B3131
NIGHT
Circulation (to 8 p.m.) ... B3131
Classified (to 8 p.m.) ... B3131
Night Editor (to 11 p.m.) ... B3135

VOL. 120, No. 90 ** VICTORIA, B.C., FRIDAY, APRIL 17, 1953 —34 PAGES PRICE: 5 CENTS SATURDAY, 10 CENTS

Political Pot

A record number of candidates will be in the field in the June 9 election.

A minimum of 220 hopefuls are expected to tramp the uncertain election trails, compared to 211 in last June's election.

To date, 57 candidates have been nominated. Social credit leads the pack with 21 candidates named, then CCF 14, PC 8, Liberal 6, LPP 5, Independents 2, and Labor 1.

* * *

About half the candidates already nominated by the four major parties are newcomers.

The trend towards new faces has shown up markedly in the free enterprise parties.

* * *

New nominations: Veteran E. E. Winch, CCF, Burnaby, heading into his 21st year as MLA; Anthony Arnold and Stanley Wilcox, Social Credit, Vancouver East; Arthur Brown, Liberal, Prince Rupert—beat out Jack McRae, former MLA; Douglas Wetmore, 27, Liberal, Rossland - Trail — succeeds former health and welfare minister Douglas Turnbull who has quit politics; Lands and Forests Minister R. E. Somers, Social Credit, Rossland-Trail.

* * *

The Christian Democrat Party will run at least 12 candidates in the election.

The organization is described as a "Christian, non-sectarian — but not a Roman Catholic—party."

The party's platform does not ask specifically for increased grants to separate schools, but stresses the cost of educating a child in "Christian or neutral" schools should be the same.

* * *

W. H. Ryan, registrar of voters, reminded Victorians today they need not check their names on the voters' list if they have been sent postcards informing them they are qualified to vote.

"Some people have been going to registration centres to make sure they are on the list even after we've informed them by postcard they are registered," said Mr. Ryan. "This is unnecessary and a waste of time."

He said persons wanting to register should not go to the registrar of voters' office at 910 Gordon Street. They should go to their neighborhood registration centres located in business establishments. Addresses have been published in papers.

Mrs. May Campbell and William Caird, unsuccessful CCF candidates in Victoria last June, will allow their names to go before a party nominating convention April 27.

Colin Cameron, another candidate last year, is being pressed to seek election, but has given no decision yet.

* * *

Rev. Harry Francis, the Socred MLA who resigned his seat to allow Finance Minister Einar Gunderson to try for election last November, has been nominated in Revelstoke riding.

* * *

Dr. Norman L. Goodwin of Sooke will allow his name to go before an Esquimalt Progressive Conservative nominating meeting soon to be called.

Police Nab 19th Dope-Ring Suspect

VANCOUVER, B.C. (BUP) — The Royal Canadian Mounted Police today nabbed the 19th suspect in Canada's biggest round-up of dope peddlers.

Police arrested Stephen Theohares, 27, of Vancouver, who was among a handful who escaped the roundup that saw 28 arrests Wednesday and Thursday.

Theohares appeared in court today for a one-week remand with the other suspects who were arrested on evidence supplied by an undercover agent known only as "Mountie X." The agent lived in Vancouver's underworld for two months as a drug addict.

The agent's name was expected to be disclosed with the unfolding of evidence at the trials of the suspects next week.

Esquimalt Home Collapses

Baby Steven Burns (lower left), came close to death when the porch roof of his 510 Gore Street home crashed down on his carriage. He wasn't touched. Top picture shows earthquake-result when 60-year-old house slid off foundations. The mangled baby carriage is pictured, still squeezed by the wreckage. Baby's mother is looking for new house. Father's in Korea.

INFANT ESCAPES DEATH BY INCHES

Carriage Crushed When Home Collapses; Screaming Mother, Child Escape by Window

A year-old baby escaped death by inches today when an Esquimalt home collapsed.

A carriage in which the baby was sleeping was crushed and twisted when a porch roof fell, but the infant was unharmed.

The near disaster saw the small home of Mrs. E. Burns, whose soldier husband is in Korea, fall sideways from its 60-year-old foundation. Sewer pipes were torn from the ground. The chimney toppled.

Another child, Sandra, 4, was playing in the front yard.

FELT A SHUDDER

"I was on the phone when I felt the house shudder," said Mrs. Burns. "A second later the whole house fell. I remember screaming and fighting with the front door to reach my baby.

"The door was jammed . . . but somehow I forced it open and found Stephen. He wasn't scratched. The carriage was tipped over though and crushed."

The plucky young mother took her child in her arms and screamed through a window to three passing soldiers, telling them to help her find Sandra. Sandra was found safe by a neighbor.

The soldiers helped Mrs. Burns out through a kitchen window with the baby, then entered with a neighbor, R. Brophy, to extinguish a fire in the kitchen range.

A sister, Mrs. D. Mortimer, shared the home. Her husband too is in Korea. Mrs. Mortimer, an Eaton employee, was at work when the accident happened at 10.45 a.m.

Mrs. Burns feels that plumbing done by the landlord, F. Lawrence, may have precipitated the collapse. "He was working under the house just the other night," she added ". . . banging the pipes pretty hard."

Bloody Riots Cost Millions

BUENOS AIRES, Argentina (BUP)—Damage estimates have soared upwards by the millions at Buenos Aires, Argentina, in the wake of bloody riots in which mobs of arsonists burned the exclusive Jockey Club and the headquarters of four political parties opposed to President Juan D. Peron.

Loss at the Jockey Club alone is estimated at $4,200,000—including rare old masters' paintings and a 50,000 volume library.

The riots in which at least six persons died were touched off by two bomb explosions Wednesday at a mass political rally where Peron was addressing 100,000 supporters.

Forty-five more merchants are under arrest today in Peron's nation-wide crackdown on corruption—bringing to 667 the number of alleged profiteers jailed since the president started his campaign against rising living costs a week ago.

WIRE BRIEFS

Gromyko Going Home?

LONDON—Reports say Soviet Ambassador Andrei Gromyko is being called back to Moscow.

It's said Jacob Malik probably will succeed Gromyko as ambassador to Britain.

There also are reports that Georgi Zarbin, the Russian Ambassador to Washington, may likewise be replaced.

Malan to London

CAPETOWN (BUP) — Premier Daniel Malan and his wife will attend the Coronation.

During Malan's absence Lands Minister J. G. Strydom, widely regarded as the 79-year-old prime minister's successor, will be acting premier.

RAF Plans Polar Hop

LONDON (BUP)—The British Air Ministry says student flyers of the Royal Air Force will make four flights over the North Pole next month from the Canadian Air Force base at Resolution Bay.

RCAF Injured Recover

LONDON (CP)—Six RCAF officers injured in an emergency landing in Germany early this month are all believed out of danger, it was reported today.

TRAINED IN CRIME BY FATHER

15-Year-Old Admits Murdering Two Men

NEWARK, N.J. (UP)—Police filed murder charges today against a 15-year-old boy who confessed he killed two men in an Elizabeth, N.J., tavern during a hold-up masterminded by his father.

Murder charges also were filed against the father, an ex-convict who trained his son in the arts of crime.

Michael Monahan, arrested earlier this week in an attempted robbery at Verona, N.J., shocked detectives Thursday night when he told calmly how he shot a bartender and a customer to death in the $53 hold-up of the Shamrock bar at Elizabeth last March 7.

The boy said his father, Eugene Monahan, 44, was acting as lookout in front of the tavern when he did the shooting.

Sebastian Weilandics, 63, bartender at the Shamrock, and William Biskin, 25, his only customer at the time of the hold-up, apparently were shot in cold blood. Police said there were no signs they had put up a fight. There were no witnesses to the shootings, however.

Young Monahan, when he was arrested Tuesday at Verona, told startled authorities he and his father had committed 150 robberies in various New Jersey cities, most of them burglaries. The father was picked up later Tuesday and a large quantity of loot was found in their home.

The boy said his father instructed him in the skills of picking locks, jimmying windows and putting burglar alarms out of commission.

Index to Inside Pages

	Page
Dozen Accidents Harry Police	27
Socreds Scoff at Tory Coalition Hint	2
Reuters Head Says Red Censorship Eased	2
Attack From North Unlikely—Montgomery	2
Socialist Labor's Enemy, Says Liberal Chief	3
Alberta Wheat Head Scores B.C. Grain Handlers	3
81 British Seamen Escape Burning Ship	10
School Fund Transfer Finally Cleared	21
CD Group Demonstrates War's Horrors	5
Local Groups Enter B.C. Music Festival	18
Archeological Fund Advocated for B.C.	13
Westcoast Gas Application Receives Boost	27
Claxton Denies Ammo Shortage in Korea	27
Ottawa May Sue City for Sales Tax Payment	15
Wage Increases Called for Saanich Municipal Workers	15
$7,000,000 Expansion of Island Power Plant Announced	15

Age of Greatness	24	Comics	20	Sports	8 and 9
As We Live	16	Entertainment	18	Stott	2
Ask The Times	15	Financial	6	Thorson	9
Bridge	22	Island Digest	13	Why Grow Old?	16
Brock	4	Penny Saver	16	Walker	8
Classified	22	Radio and TV	23	Women	16 and 17
		Roberts	15		

$100 CROSSWORD PAGE 26 NEW RULES

Masked Gunmen Rob Oak Bay Bank

Tommygun-Led Crew Gets Away With About $2,000

Three masked gunmen held up the Oak Bay branch of the Bank of Commerce at 1.30 p.m. today.

They scooped up about $2,000 from a teller's cage, according to reports.

Oak Bay Police Chief Hugh Reston told the Times at press time he had few details of the robbery but "they got some money and made a get-away."

Two of the gunmen were armed with revolvers and the third carried what appeared to be a tommy-gun.

No shots were fired.

There was only one customer in the bank at the time.

The get-away was made in a late-model car left standing outside the bank.

An eye witness said the car was green in color and police were given a license number.

It sped easterly on Oak Bay Avenue after the trio of gunmen rushed from the bank.

Employees in the Bank of Montreal, a few doors away, saw nothing of the hold-up.

But a witness saw a green car parked outside the bank, took the license number as it raced away to the east and gave it and the description to police.

The pursuit was not long delayed, bystanders said.

The gunmen ordered bank manager K. W. Brown, three employees and the customer to lie flat on the floor.

While two stood guard, the third went to the cash drawer in a teller's cage and scooped up the money.

It was all U.S. currency, police said.

U.K. BACKS U.S. CHALLENGE TO REDS

Churchill Lauds Eisenhower's Call for Peace; Speech a 'Magnificent Statement'

GLASGOW (Reuters)—Prime Minister Churchill tonight whole-heartedly supported President Eisenhower's peace call to Russia.

In a speech to a mass meeting of Scottish Conservatives, Churchill welcomed the "massive and magnificent statement of our case by President Eisenhower, who has set forth the range of practical issues which divided the world."

Churchill added that Eisenhower had made public the resolve of the free nations, "headed and sustained by the great power of the United States," not to weaken their defensive measures until an honorable settlement was reached.

"But he had closed no door upon sincere efforts to reach true world peace by good faith and goodwill," he said.

AUGUSTA, Ga. (UP) — A White House spokesman revealed today that the administration is taking immediate action to drive home the peace "offensive" President Eisenhower launched Thursday.

He said cabinet officials and Republican congressional leaders will make a series of statements in the next few weeks "to put the full force of the free world" behind the objectives the President outlined.

In Washington, informed sources said the campaign also would be designed to maintain the initiative in the cold war and at the same time convince Russia that the President's program is sincere, not merely propaganda.

President Eisenhower challenged the Soviet Union Thursday to end the war in Korea, agree to disarmament, and unify Korea and Germany to prove its peaceful intentions.

He outlined the U.S. terms for a cold war truce in a major address before the American Society of Newspaper Editors. He was suffering from a "slight attack of food poisoning" at the time and went to bed as soon as he returned to national golf course cabin here Thursday night.

Terms Felt Too Much for Russia

Diplomats in Washington said these terms will be too much for Russia to swallow unless it genuinely wants world peace. They can't see the Communists giving up North Korea, East Germany and the satellites in eastern Europe but they refused to make any hard predictions, pending developments at world trouble spots.

These experts saw little evidence in the speech that would suggest a face-to-face meeting in the near future between the President and Russian Premier Georgi Malenkov. They said the address was aimed at "substance rather than procedure."

The White House spokesman said the United States was embarked on a "complete offensive" to put the President's declarations across throughout the free and Communist halves of the world. These were some of the highlights:

Voice of America—The president's words are being sent by the Voice of America to Soviet, satellite and free countries around the globe in 45 languages. Television films left the United States Thursday night by plane for use in Japan, Britain, The Netherlands, Italy, France, Germany, Mexico and some other western hemisphere countries.

The first Soviet reaction came quickly. Moscow radio complained that Eisenhower had placed the blame for the international situation on Russian policy "though no facts were given to prove this."

West European foreign offices and journalists noted, however, that the Soviet reaction was mild in tone, by usual Russian standards, and the Kremlin left itself plenty of room to manoeuvre.

WORLD REACTION TO EISENHOWER SPEECH

(COMPILED FROM CP, AP DISPATCHES)

Western leaders were quick to comment today on President Eisenhower's challenge to Soviet Russia to prove its peaceful intentions to the world. Here are some of them:

* * *

OTTAWA (CP)—External Affairs Minister Pearson today described President Eisenhower's foreign-policy speech Thursday as "a very important statement indeed" and took the unusual step of reading parts of it into the Commons record.

* * *

LONDON (AP)—President Eisenhower's peace program heartened Western Europe today.

Many expressed doubts of Russia's reaction. But there also was a swelling tide of hope that the new rulers in the Kremlin might use this moment to relax the East-West conflict.

Top Western officials were unanimous in their praise of the speech.

LORD ISMAY, secretary-general of the North Atlantic Treaty Organization, called it a "most important, most noble and most moving" speech.

FRENCH PREMIER RENE MAYER said Eisenhower had presented clearly the real aims of peace.

ITALY'S DE GASPERI described it as "honest and strong."

And halfway across the world, Richard Casey, Aus-contribution to the relaxation of international tension.
contribution to the relaxation of ntiernational tension.

* * *

NEW DELHI (AP)—India's vice-president, a former ambassador to Moscow, has proposed that Russia abolish Soviet communism's international arm—the Cominform—as a sign of its peaceful intentions.

Allies, Reds To Talk About Truce Parley

MUNSAN, Korea (AP)—The United Nations and Communists today agreed to hold a liaison meeting Sunday to discuss resumption of the long-suspended Korean armistice talks.

The agreement came less than 15 hours after the UN told the Reds it was ready to reopen the talks, providing the Reds do not stall on the over-all exchange of prisoners—the last big obstacle to an armistice.

Allied spokesmen said the liaison groups probably would do little more than discuss the technical details of resuming full-scale armistice talks.

Canada's New Carrier To Cost $70 Millions

OTTAWA (CP)—Canada may have to spend more than $50,000,000 to equip her new aircraft carrier, Bonaventure, with aircraft and to maintain adequate reserves of planes on shore, Defense Minister Claxton estimated today.

He told the Commons that the carrier, being built in Britain, will require about 120 planes, including reserves, and that this type of aircraft cost about $500,000 each.

The carrier, he estimated, will cost about $20,000,000. Normally a ship of this kind would cost about $35,000,000 at current-day prices, but Canada was getting the flat-top cheaper because she ordered it when partly completed.

This price, of course, did not include aircraft, which will increase the price to more than $70,000,000.

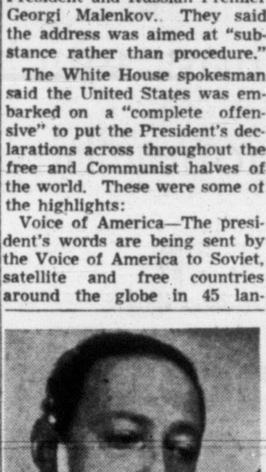

Attacked

World famous violinist Jascha Heifetz suffered a painfully injured right hand when attacked today by an unidentified fanatic at Jerusalem, shortly after he had played a sonata by German composer Richard Strauss. The musician's hand, struck by an iron bar, was reported so painful it appeared doubtful whether he would be able to continue his recital series in Israel. Music by German composers is unwelcome in Israel because of the Nazi ban on works by Jews.

OL' VIC SAYS

Them defense exercise casualties look tough but wait'll y' see th' results o' th' election campaign.

* * *

Ike's speech proved one thing—y' kin no more kill man's hope than y' kin stop Spring flowers comin' up.

* * *

Socredly speakin' I'd rather be Wright than mayor.

U.K. MARKET FRACTION OF LAST YEAR

Operators Deny Woods Industries Prosperous

This is the third and last in a series of articles giving perspective to the current IWA-management negotiations in the forest industries.

BY DON INGHAM
Times Staff Reporter

Denial that British Columbia's lumber industry is in prosperous times has been made by a spokesman for coastal operators.

A statement was issued Thursday by John Billings, manager of Forest Industrial Relations Ltd., following preliminary contract talks with the International Woodworkers of America (CCL).

"The UK market is down to a fraction of what it was this time last year," he said on behalf of the 160 operators F.I.R. represents.

"Order files are substantially lower and prices in all markets have declined steadily since the last negotiation, and are still dropping with no indication that the bottom has been reached."

Union negotiator Carl Winn said on the eve of the negotiations, which will get under way again Monday, that there should be no trouble in bargaining because "the lumber market is good and lumber firms have a heavy order file on hand."

Thursday's meeting was completed in a little more than an hour, during which time the IWA negotiating team formally submitted demands for 32,000 woodworkers. The operators have not yet replied to the union demands and are not expected to for a couple of days at least.

The IWA is seeking an increase of 15 cents an hour, six additional paid statutory holidays for a total of nine, loggers' time to and from distant jobs, and union shop security.

The union feels its demands are justified, and are for no more than conditions enjoyed by other workers in the province. A hypothetical rigger in a coast logging camp might give the following answer if asked what he thought about the demands:

(Continued on Page 27)

PROGRESS AGAINST CANCER TOLD IN WEEKEND SATURDAY

The fight against cancer, and what Canada is doing about it, is the subject of a full-length article in Weekend Picture Magazine in The Times Saturday.

In common with medical men of other countries, researchers in Canada are studying the cells which form life itself in their endeavor to find the remedy.

Canada had the world's first cobalt bombs to combat cancer—one of them now in Vancouver—and Weekend staff writer Jacqueline Moore tells what has been accomplished with them.

ON THE TIMES

By ART STOTT

Overhead a wedge of geese swings northward into a grey sky above the strait. On the bay a few stragglers left from winter's duck colony fidget restlessly. Nature is telling her own story of the seasons.

On a raft anchored close to shore at the low mid-day tide a scaup, fat and placid, gazes at a butterball, fussing in the water and adjusting the black-and-white evening clothes that form its plumage.

Stott

There is a matronly, club-woman air about the scaup, a sense of self-importance untroubled by tarrying too long.

But even for the scaup, the butterball and the few other late-leavers who save the bay from desertion at this time, the days are numbered. Soon, too, they must lift into flight to nesting grounds, drawn by that impulse no human understands.

Their fellows have scattered, leaving the roost on the weathered raft lonely. No longer are the close fleets of waterfowl riding behind headlands when the wind blows. Seldom does the harsh cry of startled birds break the night stillness.

The winter sanctuary has lost its appeal. The call of the nesting ground is strong. Only occasionally do travelers drop in to rest, cruising on the bay and foraging before resuming their journeys into the north and eastward beyond the coast mountains.

Pan-Handling Mallards

Among them came two brant this week, long-necked, wary, small salt-water cousins of the Canada goose. And still calling on friends around the shore are two mallards, aristocratic pan-handlers who have come to know the charity of waterfront residents. Not quite wild, not quite tame, they willingly accept the crusts and scraps thrown to them as they cruise the rocks that rise from deep water.

But the black ducks, the white wing and surf scoaters, have gone, rising without warning to line out on whistling wings to breeding grounds in some fresh-water marsh beyond the Rockies. And with them have left the bluebills, heading to a northland they favor for nesting.

There are still some butterballs, or buffleheads, riding the surface of the bay, resting and foraging before they make their mystery flights to destinations from Alaska to Ontario and the tree-holes in which they lay their eggs.

Soon the bay's population will narrow again to the crowds of noisy gulls who hold summer and winter congress there, fighting for shellfish, arguing their scavenging rights and offending the dignity of a scholarly but impecunious heron who comes to fish and show his upper-class disdain for the roisterers.

The gulls will dominate by sheer numbers, having their quarrelsome way, and over-riding the marbled murrelets, those impertinent small ducks who live about this shore all through the year.

Shy While Changing

But now even the murrelets seem less numerous as if, changing plumage from winter's black and white, they withdraw from view until the transformation to marbled brown is complete.

Some vital element seems to have left the bay listless since the emigration of the birds. A strange quiet has fallen on it which even the gulls observe. It seems a time of waiting, of restlessness, which it is.

Soon now the shores, which so recently bore the track of waddling ducks' feet on wet sand, will echo to the shouts of children. Soon the water, broken on calm days by the arrowheads of seabirds' progress, will furrow to the prows of small boats. Soon summer will bring that artificial activity humans add to a scene dominated by nature during the winter months and due back in nature's tenancy a few short months from now.

Socreds Scoff At Tory Hint Of Coalition

Solon Low Puts Damper on Drew's Suggestion for Union in Commons

By VICTOR MACKIE, Times Ottawa Correspondent

OTTAWA—Solon Low, Social Credit leader in the Commons, has told newsmen that there is no possibility of the Social Credit group joining the Conservative Party in any coalition in the House of Commons.

He and M. J. Coldwell, CCF national leader, were asked to comment on a statement by George Drew, Progressive Conservative opposition leader. Mr. Drew has declared that "differences between his party and the other opposition groups are merely details which can be dealt with later."

Mr. Coldwell and Mr. Low agreed that policy differences between the Progressive Conservative official opposition party and their own respective groups are "fundamental and irreconcilable."

Mr. Drew's statements was made during an appeal for united support for the Conservative party as the "only alternative to the Liberal government" in the coming general election.

Mr. Low said, "Mr. Drew is absolutely wrong when he claims the policy differences between the Conservative and Social Credit parties are merely details which can be settled later. The policies between the two just can't be reconciled and there is no sense talking about it.

"Mr. Drew made it crystal clear in a speech on the Social Credit amendment in the throne speech debate at the beginning of the current session that his Conservative party could not possibly accept the monetary reform policies which the Social Credit party advocates.

"I have stated before and I repeat it again now that whatever may be the results of the forthcoming general election there is just no possibility whatever of the Social Credit group joining the Conservative party in any coalition in the Commons.

"The Social Credit group intends to operate on its own in the coming federal election and is determined to elect as many MPs as it can from as wide an area in Canada as possible," Mr. Low said.

Mr. Coldwell's comment was: "The policy differences between the CCF and other parties in parliament are fundamental. The CCF group is a democratic Socialist party which believes that social security measures must be completed by a national health program and other social benefits needed by incapacitated persons, etc.

"The CCF believes that such a program must be supported by a sound economic foundation involving careful planning and public control of the development of Canada's natural resources in the public interest.

CORPORAL JENKINS

Canadian Corporal Among PWs To Be Repatriated

TORONTO — A captive of Communists, Gnr. John Orval Jenkins of Hamilton, Ont., a member of the Royal Canadian Artillery, has been named as one of the 600 Red-held prisoners to be repatriated in the prisoner exchange program now being negotiated at Panmunjon, Korea. He is the only Canadian on the list which includes 150 Americans. The Allies have offered to return 5,100 North Koreans and 700 Chinese prisoners to Reds.

INTER-COMMONWEALTH

LONDON (CP)—Forty-seven per cent of Britain's imports during 1952 came from countries within the British Commonwealth, the House of Commons was told by G. P. Thorneycroft, president of the board of trade.

Reds Ease News Censorship Since Stalin's Death Says Reuter's Head

TORONTO (CP) — Moscow has eased its censorship on news since the death of Stalin, Sir Christopher Chancellor, general manager of Reuters, world-wide British news agency, said Wednesday night.

Addressing the annual meeting dinner of the Canadian Press, attended by newspapermen from coast to coast, Sir Christopher said "no wise man would make any far-reaching deductions" as yet, but there were dramatic signs of a more civilized approach which have been interpreted as a probing towards some sort of entente with the west. He added: "For my part I cannot help feeling a little alarmed by the speed with which in certain quarters a few merely normal acts by Moscow seem to efface the memory of all that has gone before.

"However, since Stalin died, all our cables from Moscow have come through without any signs of censorship; and telephone calls, for the first time almost since we can remember, have been free from interference.

"My chief news editor finds himself asking leading and significant questions over the telephone which a month or two ago would immediately have resulted in the line being cut. These conversations proceed for the present unhindered. They grow bolder each day.

"It is all very interesting; but we do not yet know what it signifies or where it will lead. The recent visit to Russia of American newspaper editors and the facilities given them left us all gasping and astonished—that is, all of us who have had to battle during these past 10 years with the problem of covering Russia."

Describing Moscow censorship as it has operated up to recently, Sir Christopher said it blew hot and cold.

Sometimes it was so rigid that messages, seemingly innocent, even timid, failed to arrive in London. At other times—and for months on end—everything would come through.

"All of us here believe in press freedom and are prepared at all times to fight for it," he said. "We all believe in truth in news."

One of Prince Edward Island's finest harbors is Georgetown at the Montague river on the southeast shore.

The Officers and Members of Victoria Aerie No. 12, Fraternal Order of Eagles are requested to attend the funeral of our late Brother, W. G. Thorne, at McCall's Funeral Home on Saturday, April 18, 1953, at 1.30 p.m.

MILL ENDS
See us for your Roofing or Stucco Requirements
2-Ply, 3-Ply and Mineral Colored and Stucco Base Felt
INSULATED SIDING
in
Lincoln Green - Rustic Brown - Greystone
Foam Green
WE CAN SUPPLY YOUR NEEDS
Priced to Sell
FOR YOUR SHORTAGE—SEE OUR SURPLUS
CAPITAL IRON and METALS LTD.
Free Customer Parking
1824-1832 Store St. G 2434 - G 8441

LADIES' COATS!
Wonderful Buys at $29.50
Also Tailored-to-Measure Suits, Ladies' and Men's, We Guarantee to Fit You. Best Values in Town From $49.50!
JOHN McMASTER
Fine Clothing Store — 1012 FORT ST.
Also on the Premises—HARRY'S TAILOR SHOP,
Expert Alterations, Repairs, Relining
For Quick Service — Phone G 4712

CLEAN, HOT WATER WHEN YOU WANT IT!
The Inglis Water Heater is made of glass covered steel, insuring you of clear, clean, hot water always. It won't rust because GLASS CAN'T RUST. Other features are: Fiberglass insulation, dual thermostat, completely automatic and economical to operate.
NO MONEY DOWN! Easy Monthly Payments
• WE SELL
• WE INSTALL
• WE SERVICE
C. J. McDOWELL
PLUMBING and HEATING LTD.
1000 DOUGLAS - Phone E 4138

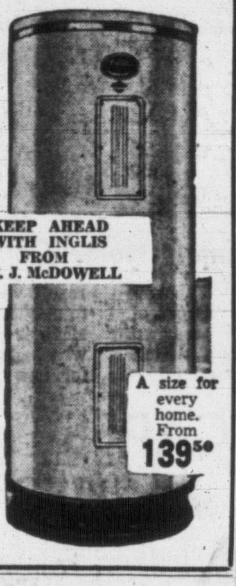

Montgomery Sees Attack Via Northern Route as Remote

OTTAWA (CP)—Field Marshal Viscount Montgomery has suggested a supra-national body to direct Western policy in the cold war.

At the same time, the deputy-commander of North Atlantic Pact powers in Europe said attack on North America across the North Pole is unlikely compared to other danger areas.

The West, he told a press conference Thursday in the parliamentary press gallery, needs a "clarion-like call" on its political aims in the cold war. Western policy was "negative and defensive" while Russia's was "positive and aggressive" and for this reason the West was wasting and dissipating its military strength.

He proposed regional alliances, along geographic lines, similar to the North Atlantic Treaty Organization, with an over-all authority to define clearly the West's political aims.

The 65-year-old hero of Alamein, here for defense talks and a 10-day tour of military establishments, said clear political direction is a necessity in the Western world to prevent the risk of war through miscalculation.

After three weeks in the United States—he arrived here Wednesday from Washington—he could see "grains of hope" for an all-embracing political policy for the West.

"I don't think the free world has clear political ideas of what they want," he said. Canada might help to put that right and "you should jolly well say what ought to be done." Canada would speak with an increasingly powerful voice because "you are quietly gathering your strength."

The West should agree on political aims and then form the machine to implement them. Such a body would direct NATO, a Middle East alliance and a Far East pact.

In reply to a question whether he thought Canada was pulling its full weight in NATO, he said Canada has to decide what forces it can keep in the "shield" of Germany and what forces it needs to defend its own soil.

Canada was a "very important member" of NATO and in 20 years would be "terrific."

Three Firms Join Forces to Find North B.C. Ore

VANCOUVER (BUP)—Three major mining companies have scheduled extensive exploration in northern B.C. this spring in hopes of finding large copper and lead deposits.

The surveys will take place at Unuk River, approximately 140 miles north of Prince Rupert. The Unuk flows into the Alaskan Panhandle.

Engaged in the exploration program Pioneer Gold Mines Ltd., American Standard Ltd. and New York-Alaska Gold Dredging Corpn. Pioneer's managing director Howard T. James says the Unuk exploration is only the first of a series of ventures by the three companies in an endeavor to establish profitable mines.

LESS DRINKING?

HUNSTANTON, Eng. (CP)—Col. Graham Richmond, president of the Norfolk branch of the British Legion, says the "nightly pint" is a dying habit because the young Briton drinks less than his father.

FUNERAL NOTICE

An Emergent Communication of Britannia Lodge, No. 73, A.F. & A.M., will be held at the Masonic Temple, Douglas and Fisgard Streets, Saturday, April 18, 1953, at 12.45 p.m., for the purpose of attending the funeral of our late Brother W. G. Thorne. Members of Sister Lodges and visiting members in good standing are invited to attend.

By order of the Worshipful Master.

G. G. GREEN, P.M., Secretary.

have a GOOD RUM for your money

LEMON HART RUM
Britain's Finest Imported
This advertisement is not published or displayed by the Liquor Control Board or by the Government of British Columbia.

Drive it
...see how much
your money buys

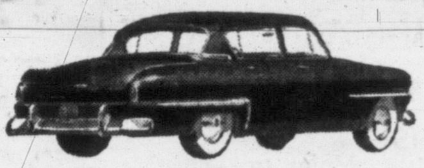

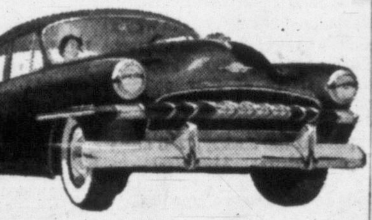

in the Beautiful New
Plymouth for '53

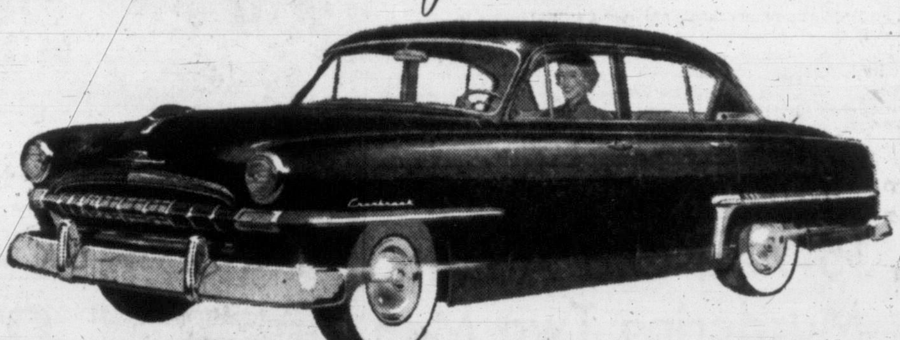

NEW 108 H.P. ENGINE
New! More power. More pick-up. More reserve for your safety. The new Plymouth gives you smooth, lively performance . . . famous Plymouth long life and economy.

SAFETY-RIM WHEELS
In case of a blow-out, Plymouth Safety-Rim Wheels hold the tire safely on the rim—helping you to bring the car to a safe, straight-line stop.

AMAZING BALANCED RIDE
New truly balanced suspension controls roll—pitch—jounce . . . levels road three ways. Gives you the smoothest, softest ride you have ever experienced.

BETTER VISION
New one-piece windshield is optically curved to minimize reflections. 15.7% more total glass area gives better all-round vision. Electric windshield wipers maintain constant speed.

BEAUTIFUL BALANCED STYLING
The new Plymouth is lower, sleeker, more beautiful, yet offers more head room. There is over 8 inches more hip-room for rear seat passengers.

NEW HY-DRIVE* SAVES YOU GEAR SHIFTING
Just put in high. You can stop, go, drive in traffic without changing. Wonderfully easy—simple—works from standard gearshift. Hy-Drive has oil-cushioned smoothness—fast fluid-torque pick-up.

MORE THAN EVER, THE NEW '53 PLYMOUTHS ARE TOP VALUE IN THE LOWER-PRICED FIELD

*Hy-Drive is optional equipment at extra cost. Cars as illustrated include certain extra equipment items. Check with your local dealer for information on standard equipment.

see . . . drive . . . compare . . . at your CHRYSLER-PLYMOUTH-FARGO DEALER'S
MANUFACTURED IN CANADA BY CHRYSLER CORPORATION OF CANADA, LIMITED

Belvedere Four-Door Sedan, Special Club Coupe (Hardtop). Cranbrook Four-Door Sedan, Club Coupe, Convertible Coupe, Savoy-Suburban. Cambridge Four-Door Sedan, Club Coupe, Suburban

OLSON MOTORS LTD.
1060 YATES ST. G 1144

NOW!
YOU CAN OWN A
REFRIGERATOR
FOR ONLY
50c A DAY!

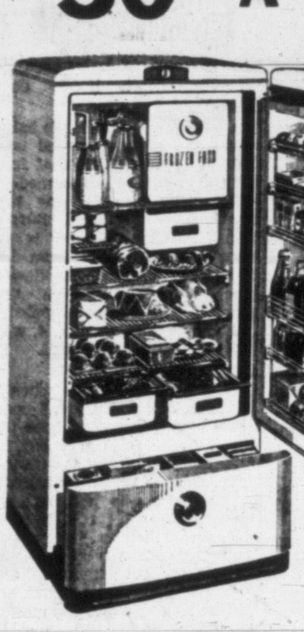

COME IN TODAY!
★ NO MONEY DOWN!
★ NO MONTHLY PAYMENT!
JUST PAY WITH THE LOOSE CHANGE IN YOUR POCKET

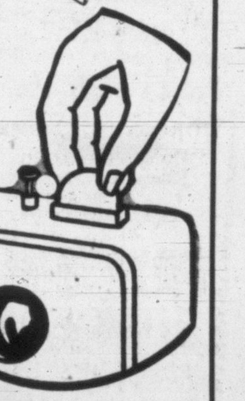

Trade In Your Old Chesterfield
$75
TRADE-IN ALLOWANCE ON A NEW 2 OR 3-PIECE SUITE

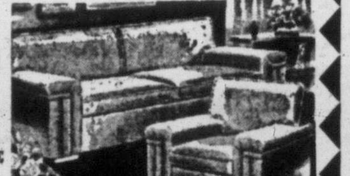

Pay Only 10.00 Down!
Available in All the New Fabrics and Colors
FURNISH YOUR HOME THE MODERN WAY —THE MACDONALD WAY!
MACDONALD'S
716 YATES STREET PHONE E 1171

Liberal Chief Says Socialist Labor's Enemy

Proud of His Party's B.C. Record, Laing Calls for Re-Formed Ranks

Election of a Socialist government in B.C. would do labor nothing but harm, Liberal leader Arthur Laing said in an address to the Oak Bay Liberal Association nominating meeeting Thursday night.

"The Liberal party is the best friend labor has ever had," said Mr. Laing.

The recently elected leader was winding up a day-long visit to the capital. He had held a press conference in the morning, attended a Rotary Club luncheon at noon, and addressed the Laurier Club earlier in the evening.

He told the Oak Bay meeting Great Britain was a good example of the treatment labor received at the hands of a Socialist state.

After the government took over the railroads, he halted unions asking for more pay and less working hours were told they were facing a situation which would give them less pay and longer hours.

"That's what a Socialist state did for labor," said Mr. Laing.

Progressive labor legislation introduced by Liberal governments is second to none, the leader said.

"In matters of human betterment we can be proud of the record of Liberalism," he said.

Quoting newspaperman Dillon O'Leary, Mr. Laing said the CCF was formed as a party carrying the torch of the underdog and the common man.

"Due to the Liberal administration, there's no longer any torch to carry," he said.

He felt the people are well satisfied with the progress Liberal governments have made in social security measures.

Right Candidates First Concern

Mr. Laing, dealing with his party's position in B.C., said:

"We Liberals shouldn't be downcast because some people came in here 18 months ago and convinced the people the world is flat.

"Give me the finest candidates you can—candidates with knowledge and integrity and Liberal background and inclination—and we'll make a showing in the next election which will surprise a lot of people."

"Liberalism is still very much alive in B.C. This province by its very nature is inherently Liberal in its outlook. We can get a lot of our former supporters back with the right kind of effort," he said.

He saw a danger in what he termed lack of dignity in the B.C. Legislature. Such conduct, he feared, will keep capable persons out of politics and the province will suffer when the House is composed of persons of "no consequence."

The leader complimented the six-man Liberal group in the House for displaying great statesmanship and stature.

"How many persons could have sat there and taken the abuse they did for as long as they did?" he asked. "The people of B.C. won't forget the sense of responsibility displayed by them."

Mr. Laing noted an inclination on the part of the Socred government to change things just for the sake of changing them because they had been instituted by another government.

"It's no use changing a thing unless it's to improve it," he said.

He said it's a "dangerous thing when a government attempts to govern by prejudice."

"We've had some of that in B.C. already, and it must be stopped," he said.

He didn't elaborate.

Would Boost Agriculture Production

Mr. Laing said immediate consideration must be given to the problem of declining farm land around the province's cities.

He said British Columbians consume annually $62,000,000 worth of B.C.-produced food, but must import $84,000,000 worth.

In thanking Mr. Laing, former Liberal House leader E. T. Kenney, who is quitting politics, said the people have found out the Social Credit party "barren of ideas and is simply a revolution within the Progressive Conservative party."

"The rebels in the Tory party obtained power, but in the Social Credit party. Those traitors will be the victims of tactics used by themselves," he said.

In an earlier address to a Laurier Club dinner meeting, the largest ever held, Mr. Laing discussed the position of Canada in the Commonwealth.

He said the Commonwealth's value is that it has benefited free men in all parts of the world, in addition to those in its member countries.

Effect of the Crown, he said, is that it has brought a sense of unity, fairness and justice which couldn't be possible under anything but a monarchial system.

Mr. Laing was introduced by former premier T. D. Pattullo, who said the new leader is well equipped for the leadership, and a man who has given constant thought and time to public problems.

South Africa's Negroes See Little Hope

Hopeless in the face of an election that did not allow them to vote, S[illegible]h African colored people showed their principal aim in Wednesday's voting by placards which said: "Freedom in Our Lifetime." White South Africans gave Prime Minister Malan a strong mandate to maintain white supremacy by means of strict racial segregation. Nearly complete returns for the 159 seat House gave Malan's Nationalist Party 87 seats against 61 for the United-Labor Party coalition.

ALTA. WHEAT HEAD HITS B.C. STRIKERS

Vancouver Grain Handlers Paid Top Wages For Work a Farm Boy Could Do, Says Plumer

CALGARY, Alta. (BUP)—Ben S. Plumer, chairman of the Alberta Wheat Pool, says striking west coast grain handlers are doing a job any farm boy could but are being paid some of the best wages in Vancouver and New Westminster.

Plumer sent a wire to Prime Minister Louis St. Laurent Thursday in which he asked for a government crack-down on the strikers after explaining the Wheat Pool's position in the wage dispute which has stalled shipments of grain out of the British Columbia ports since Feb. 16.

"Pool employees at Vancouver are getting some of the top wages paid in the city, although most of them are unskilled workers doing a job any farm boy could perform after a few days' training," he said.

"Outside of watchmen, the workers receive $1.50 an hour for a 40-hour week, with time-and-a-ahalf for overtime."

Plumer said the Alberta pool had tried to end the dispute, affecting 350 grain handlers, but three proposals submitted to the union had been rejected "with no counter proposals."

The position of the pool, which has 50,000 members in Alberta and is supported by the farmers of the province, is that it pays top wages with fringe benefits to the elevator workers, while against this the cost-of-living is going down and farm prices are falling, Plumer said.

He urged the prime minister to "put as much pressure on labor as was put on farmers by the government when it urged they provide the money to build the West Coast grain terminals to market wheat and provide employment in Vancouver."

"The strikers should not be allowed to tie up the port of Vancouver on the basis that their demands must be met or the port shall not operate," he declared.

TYRRELL'S
GIGANTIC CLEARANCE SALE
See Classification 28N IN CLASSIFIED SECTION TODAY

Your credit is good at The Plume Shop Just say "Charge It"

See our exciting collection of
SPRING FROCKS $12.95 and up
SPRING COATS $19.75 and up
SPRING HATS $3.95
PLUME SHOP LTD.
1740 Douglas St. Phone E 5621

Your Coat For Spring

. . . and you never saw such a selection, in a display that holds no two alike. Lovely imported materials are fashioned into coats with every conceivable style of collar and shoulder finish, treatment of pockets and trim. Free-swinging casuals or trimly tailored models, straight cuffs and the new deep cuff that gives you the sleeve length you prefer . . . all these features are combined with a truly wonderful choice of fascinating colors.

From $35.00 and a budget plan for your convenience.

Mallek's
1212 DOUGLAS

Standard's DAILY SPECIAL!
SAVE $70.00 HERE

SATURDAY Special

★ 3-PIECE SECTIONAL CHESTERFIELD SUITE
★ 2 Long Ends with Arms
★ Matching ARMCHAIR covered in heavy green quality FRIEZE
★ Reg. price is 249.00
★ DAILY SPECIAL PRICE ONLY 179.00

Pay Only 17.90 DOWN then LET YOUR CREDIT GET IT!
Watch for Monday's DAILY SPECIAL!

Spring Carnival-ues in DRAPERIES

50 Cotton Candlewick HOBNAIL BEDSPREADS in attractive designs. Rayon tufts on cotton sheeting . . . Smart new colors, single and double size. SPECIAL, 10.98 ea.

READY-to-INSTALL DRAPES . . . full width, unlined, in a tropical design . . . heavily textured fabric in rich colors. Full width by 7 feet long. SPECIAL VALUE, 14.95 pr.

Full-width LINED DRAPERIES in a colorful leaf and floral design. Finished with French pleats and hooks. Full width by 7 ft. long. SPECIAL BARGAIN AT 24.50 pr.

Hall and Stair CARPET

40-in. HALL AND STAIR CARPET, an exceptionally hard-wearing floor covering for halls and stairways, and rooms. In two-tone Beige, made of sturdy sisal. ONLY 2.85 yd.

DUCHESS COTTON RUGS

DUCHESS COTTON RUGS, constructed with an interesting textured loop for real hard wear. In beautiful soft pastel shades of green, rose, blue, wine, beige and red. WITH RUBBERIZED BACK, in two sizes.

22 x 33 in. 3.39 24 x 45 in. 5.40

RIGHT THROUGH YATES TO VIEW

Annual Spring Clearance
FIREPLACE HEATERS

1 only—Brass and Copper FIREPLACE HEATER . . . Reg. 49.60 35.00
1 only—Brass. Reg. 61.80 45.00
1 only—Bronze. Reg. 80.40 59.00
1 only—Bronze Fireplace Heater. Reg. 49.60 35.00
1 only—Bronze. Reg. 78.10 59.00
1 only—Nickel. Reg. 73.85 55.00
1 only—Nickel FIREPLACE HEATER. Reg. 64.40. SPECIAL 49.00

Standard FURNITURE
DENNYS OF VICTORIA
Phone B 5111

Shock Absorber

The surest way to absorb the shock of unexpected bills and expenses is to have ready cash—"Money in the Bank." And, young or old, married or single, the only sure way to have cash for the things you want and need is to save money—regularly.

You'll be pleasantly surprised how fast your savings grow when you set aside a definite sum each pay day. We suggest you start building your shock absorber by opening a Savings Account at the nearest branch of The Bank of Nova Scotia. Develop the savings habit.

There's no shock absorber like "Money in the Bank."

Your BNS Manager is a good man to know. At the Victoria Main Branch he is W. R. Monteith. At the Douglas and Hillside Branch he is P. L. Underwood.

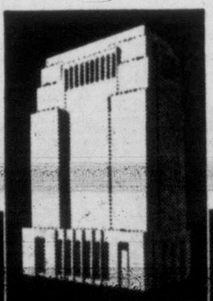

The Bank of Nova Scotia
• YOUR PARTNER IN HELPING CANADA GROW

BIG TRADE-IN ALLOWANCE on new B.F.Goodrich EXTRA MILEAGE TIRES

SMOOTH RIDING HUSKY TIRES THAT ARE FAMOUS FOR SAFETY, PERFORMANCE AND LONG MILEAGE

BUDGET TERMS as low as $1.00 WEEKLY

TERGESON BROS.
FORT AT BLANSHARD
PHONE E 7541

Victoria Daily Times

The Home Paper

Established 1884

Published every afternoon except Sunday by The Times Publishers Limited, 2631 Douglas Street, Victoria, B.C. The Times is a member of The Canadian Press, which is exclusively entitled to the use for publication of all news dispatches credited to it or the Associated Press, and also the local news published herein. All rights to republication of special dispatches are reserved. Authorized as Second Class Mail, Post Office Department, Ottawa.

STUART KEATE, Publisher — BRUCE HUTCHISON, Editor

A Question Plainly Put

IN HIS HISTORIC SPEECH YESTERDAY President Eisenhower said what the U.S. is willing to do and asked what the Soviet is willing to do. The answers to be given may well determine whether this generation is to have peace or a world war.

Most of the concepts expressed by the U.S. President were not new. They have come up in various ways in past pronouncements by western political and military leaders. But they were put in a form and delivered with directness that gives them added emphasis. They opened new horizons in certain directions and set limits in others. They contained nothing to which a nation sincerely concerned with the preservation of world peace could object. But they called for a measure of international co-operation and good will which may put their practical realization many years in the future.

The alternatives consequent upon outright rejection were clearly set forth—at worst atomic war and at best unending fear with "humanity hanging from a cross of iron." Such prospects could have little attraction even for a nation determined to achieve world conquest for its ideological doctrines.

On the other hand, Mr. Eisenhower's proposal opened up genuine hope for humanity if peace—and consequent disarmament — could be achieved. For he pledged the efforts of his government in that event to ensure that many of the billions now spent on national defense would, through the pooled contributions of all nations, be spent on defeat of "the brute forces of poverty and need."

There, indeed, is a new kind of foreign aid; a new, practical concept of "one world." But it would have to be unanimous in application; it entails a view of the brotherhood of mankind perhaps not possible for those who see humanity as merely the raw material of the state, the individual as merely a unit in the sum total of the nation.

The Eisenhower proposals were evoked by the recent signs that, as the President put it, "an era ended with the death of Joseph Stalin." The conciliatory measures that have marked the few weeks of the Malenkov regime—the suggestion for return of Korean prisoners, the release of political prisoners in Russia, the willingness to discuss the German air corridor, the softer tone in UN conferences—provide a background of encouragement for yesterday's address.

But the reception of the President's plan by the Communist world—the treatment it receives, rather than the words that are spoken about it—will be determined by whether the Malenkov "soft" approach is in reality a gesture of friendliness or at least live-and-let-live, or, which is already feared by the west, merely a disarming tactic, a new method of achieving the planned destruction of the democracies.

For months now the Kremlin has cried peace, peace, and the cry has been echoed by its agents, followers and dupes around the globe. The issue has now become more than a propaganda phrase. It has become a decision to be made by the major powers of the world. It has been put on a practical plane by the Eisenhower invitation in pursuance of the President's policy of taking the initiative in seeking a settlement of the cold war. The world will now await, and judge, the Soviet reaction.

The Addict's Problem Remains

THE RCMP's SWEEPING round-up of illegal drug peddlers and traffickers in Vancouver strikes a critical blow at one of the most vicious parts of the narcotics evil. These are individuals who, for commercial gain, carry on their black-market operations at an untold cost in human suffering and degradation.

It remains now for the law to take its course against them. Conviction and sentence will not, however, solve the whole problem. All persons and interests engaged in making money from the illegal trade have still to be brought under control and the addict himself must be considered.

Few authorities hold much hope for the cure of most addicts. Some have been weaned from their drug, but the instances of success in treatment are discouragingly few.

Under existing legislation the majority of addicts turn to vice or crime to finance their purchase of drugs. They have to because the prices charged for illegal supplies are prohibitive.

Among addicts, it should be noted, are a large number of criminals. Some of them would be criminals with or without addiction. Others enter crime as the victims of drugs, crimes they feel they must commit in order to raise quick cash to pay the peddler.

In recent years experts have considered the latter category more as sufferers from a disease than as willful law-breakers. If they are to be viewed as patients—and that seems the reasonable attitude to take toward them—then some form of treatment not now available must be found for them.

The practical suggestion has been advanced that such individuals should be permitted to obtain, through prescription, a minimum supply to meet their needs at prices no greater than those charged for the legitimate sale of drugs. The charge would then be negligible. An addict could meet his needs without resorting to crime and, according to some authorities on the matter, could lead a reasonably normal life, working at a job like a non-addict, and freed of the constant fear of not earning enough legitimately to buy his dosage.

By striking effectively at the peddler and trafficker, the RCMP has removed from circulation people who profit by recruiting more victims to addiction. The police action is a highly commendable step.

But the addict still needs treatment. That appears to depend on enlightened legislation for which there is growing public support.

No Provincial Lotteries

THE CANADIAN PRESS REport of Justice Minister Garson's reply to a question on provincial lotteries was brief and to the point. Mr. Garson had been asked if the government intended to amend the Criminal Code to permit them. His reply was "No."

That answer should arrest for the time being continual revival of the question, usually posed in discussion of means to assist hospitals or other welfare services.

The argument in favor of sweepstakes is familiar. It asks why the individual should not be entitled to risk the price of a ticket in the hopes of winning a big prize and, in the process, furnish funds to assist some worthwhile institution. Mention is made of the fact that thousands of dollars leave Canada annually in such ventures as the Irish Hospitals' Sweep. Why, it continues, should not that money stay at home, provide a substantial prize or prizes and assist some of the institutions chronically in need of financial aid?

There are two main answers to the latter question. In the first place sweepstakes violate the moral sensibilities of a great number of Canadians. In the second place, the returns from them, according to statistical analyses, are relatively meagre insofar as the benefitting agency is concerned. That point is emphasized by reports which show the assistance given hospitals by the famous Irish sweeps—returns computed on eight separate drawings—amounted to only 18 per cent of the money paid by ticket purchasers. In that lottery, presumably a model for its kind, less than one-fifth of the funds went to charity.

Beyond that there is another element that must be considered. When an institution is supported by sweepstakes, the public is inclined to ignore personal financial responsibility for it. A donor who might previously have given from his own pocket to assist such an institution, is disposed to believe its needs are met from the sweep. Financing, in such cases, becomes a matter of chance. Hospitals and other welfare agencies cannot afford to depend on that type of support and are unwilling to lose the backing of consistent donors.

The answers to the argument, assuming provincial lotteries would be used for the purposes suggested above, have been summed up in the comment delivered last year on the question by George Masters, administrator of the Royal Jubilee Hospital: "I know quite a lot about lotteries in other countries, and I don't know of any hospital sweeps that are satisfactory."

Mr. Garson understandably said: "No."

No Man's Land

Chips

BY DAVID BROCK

I WAS reading, a short time ago, that our National Gallery at Ottawa had bought some pictures from an undisclosed European collection, including Rembrandt's "Bathsheba," painted in 1632. If I had known anything about dates I'd have known this was painted 20-odd years before his more famous "Bathsheba," and must therefore be another one, one far less familiar. But I am a hasty and ignorant fellow, and all I remembered was that the famous "Bathsheba" hangs in the Louvre. And I thought to myself: "Ten thousand crows! The Louvre has gone bust, and is selling off its gems quietly, as from an unknown source!"

Brock

WELL, you must admit that life is far more interesting to us hasty chaps than it is to you more reasonable ones. Indeed, I have a friend who looks forward with impatience to her senility. She says she will doubtless be a great nuisance to others. But for her own part, she will have one long series of unreal adventures and meet fascinating people who don't exist. I hope so. Though obviously she is quite cracked already.

GOING back to Bathsheba. I remember the late Jimmy Butterfield, that gifted and erratic columnist, saying that King David was a a halfwit to ruin his morality (not to mention ruining her husband) by falling for her mere appearance. For Bathsheba, said James B., was fat. Fat as a butterball. (Or words to this effect.)

Now, there isn't a word in the Bible to say that the lady was grotesquely obese, or even plumpish. So how did Butterfield get his information? Why, from paintings made about 2,500 years after the poor woman had lost any shape, thick or thin, triangular or spherical, and had turned to dust. That's a simple story, but it pleases me, for there is something very disarming about using the appearance of Rembrandt's wife or mistress as evidence for the shape of David's queen.

ALONG about 1890 there was a dear old professor of Bible history at Toronto or Queen's, I forget which, and he used the same argument. He mentioned wagons on some journey of Abraham's, and said "And how do we know they had wagons, gentlemen? Why we've seen the pictures of them." Which proves everything. Instead of being ridiculous, I find that rather sweet.

I fall the same victim of the illustrator myself, or did when I was a child. I can assure you, on the strength of some Bible stories I once owned, that Jacob really looked injured and innocent, while it was his brother Esau who looked like a crook. Sounds the wrong way round, I admit, but I've seen the pictures.

SIMILARLY, it was at a very early age I discovered that Boadicea, the ancient queen of the Britons, looked remarkably like Lady Macbeth. I was lucky enough to have a very reliable picture of Lady Macbeth, you see. And blow me down if Lady M., in her turn, wasn't the dead spit and image of Ellen Terry. It's a small world, isn't it? As Charles Laughton doubtless remarked when he found Henry VIII and Captain Bligh secretly putting on an imitation of Rembrandt.

WORTH THE CANDLE?

A VISITING skiing champion from Norway was asking the people of Vancouver why their three-year-olds are not taught to ski, and why 75 per cent of the city's population doesn't turn out to ski at all possible moments, as in Oslo. (He sounds as if he wants to make it compulsory.) Only by such stern measures can we beat the boys from Oslo. He should know. He is Stein Eriksen, the Olympic champeen.

Well, Stein, old boy, I'll tell you why not. Many chaps in this lethargic province are too busy with their own hobbies to bother devoting all their time to somebody else's. Self-centred of them, but there it is.

If we had 75 per cent of our population playing golf like mad, from the age of three onwards, I bet we'd have some pretty fair golfers, too. But, as with skiing, we'd start to get too serious. Which isn't always a good thing.

IF HARVARD Indifference has made Harvard what she is, then maybe Canadian Indifference (or what foreigners take for indifference) has made Canada what she is. It's worth considering, anyhow. And if skiing has made Norwegians what they are, and very nice, too, why, perhaps not skiing has made Canadians what they are, which is also nice.

I realize that Lord Alexander skis for fun, and Lord Montgomery skis to win (two different things?), but we can't all be field marshals. Besides, these two are mad Irishmen. Practically Norsemen, brought up on savage northern seas. We, on the other hand, have all our wilder whims washed away by the priestlike waters of the Japan Current.

Pack my skis up Fujiyama, now, and I won't promise you it mightn't be different. If by any chance I don't get up myself, just let the damn things slide down again by themselves. And don't wax them too much . . . to me, it isn't worth the candle.

PEOPLE WHO LIVE IN GLASS BOATS . . .

THE more I see and hear of small boats made of glass, the better I like them. If I could afford it, I'd buy me one today. All I object to is the theory that you can't scratch glass on rock. On the shore where I live you can find quartz here and there, and at my favorite picnic place there are big veins of it. Ever try quartz on glass, Skipper?

Bridge : : : : : : : : : : WEBSTER—ROTH

From Our Files

April 17, 1893 — Editorial: The Vancouver World takes credit for having been "the only newspaper in the province to publish copious extracts from the census returns." One of the World's feats consists in counting the Chinese population twice, thereby raising the total population of the province from 98,173 to 107,077 at one stroke.

April 17, 1913 — Oak Bay will have its first postal delivery tomorrow. Three carriers will start at 8.30 a.m.

April 17, 1933—T. V. Soong, China's minister of finance, will visit here early in May.

As Our Readers See It

QUESTIONS STATEMENT

In reply to the letter in the Victoria Daily Times of April 8, over the signature of A. P. Rayment, secretary-treasurer of Victoria Trades and Labor Council, Mr Rayment states that they do not take any money from funds to pay for broadcasts on Station CKDA, and that the Labor Council made no such decision.

I would like to ask why, on February 11, 1953, at a meeting of the Victoria Labor Council, held on Johnson Street, a statement was made by the finance committee, for January, 1953, under disbursements to CCF joint radio committee of $5. Meeting was presided over by the president, Robert Smeal, and secretary E. Haw.

G. W. COUSENS.
439 Superior Street.

REAL AIM

Mr. Thomas Irwin, former Socred Speaker, replying to a letter from Mr. Frank H. Partridge states: "It grieves me that Mr. Partridge should be rash enough to discuss a subject on which he is obviously very badly informed."

With due respect to Mr. Irwin, this subject flippantly known as the Socred "funny money" theory is one on which few people, including most Social Creditors, are well informed. In fact, it is a subject that most Socreds avoid when seeking election, very wisely so, as the majority of voters would recoil from the theory if it were clearly explained, and would appreciate the disastrous effect it might have on our whole economy, inevitably leading to the fixing not only of prices, but also of wages and profits.

It would be an excellent thing if more people, like Mr. Partridge, would investigate this, the ultimate aim of real Socreds, and one of the reasons that bandwagoners are not nominated, as these would not be so prone to be regimented into acquiescing in so dangerous a policy.

Many people ignore the danger, because the change cannot be instituted until the Socreds have federal power, but federal power is just what they are aiming at.

DONALD H. SEYMOUR.
3259 Quadra Street.

'SO MANY THINGS . . .'

Much is written and printed in the letter column of your paper which seems misinformed (e.g. a letter of a Mrs. Bennett). Mr. Bonner gave us some facts concerning his party recently. No one need remain in ignorance of Social Credit. It may be hard to stretch oneself out of an old mental cramp. Many have succeeded in doing so. Before joining I explored the CCF for warmth and sunshine without success.

At one point we were politically weak in Saanich and I persuaded Social Credit to remain aloof and let the Liberal win. As I was a Conservative then I look for sportsmanship or wisdom from them now. For surely as time passes the CCF ideas lead to dictatorship and the Liberals and Conservatives lag behind on the same road.

Freedom of choice is what S.C. stands for. Let us import what we cannot climatically produce such as good wines from across our friendly border. Freedom is the enjoyment of good things and has no part in restricting choice. There are so many things we can invest in.

Science may find a way but let us have faith, generosity and maintain our desire for freedom.

MRS. A. C. BOYDELL.
4040 Wilkinson Road.

RESTORING PAINTINGS

Recently, a reader asked you how to restore (clean) old oil paintings, safely.

You did not feel able to give a definite answer in your query column.

The enquirer will be quite safe in using theatrical cream. Just daub it on, leave till you think the film of dirt has been softened, then gently and lightly, remove with soft cotton wool, just as you do to your face. Repeat the process as often as needed. You may need to leave the cream on for several days before removing, but there is absolutely no risk of damaging the painting.

This method was told me by an eminent Canadian woman, who watched the cleaning of a batch of very ancient (and valuable) paintings despatched to a Roman Catholic cathedral on the prairies from Rome, many absolutely black.

E. B. W.
Bowmanville, Ont.

(Editor's Note: This process is passed on as received but has not been tested by the Times, which bears no responsibility for results that may be achieved.)

PROVINCIAL POLITICS

I was rather amused on reading a letter in Monday's edition of the Times written by B. M. Baker. This person was taking exception to a letter written by a Mrs. G. A. Bennett, warning of the disastrous results in this province should the Social Credit be re-elected on June 9.

To many people it seems very strange if, as Mr. Baker says, Alberta is so much more prosperous, and in so much better position than B.C., that so many of these "carpet baggers" are anxious to live in such a backward province.

These people fail to tell the real story of Alberta's prosperity. The government reaps millions of dollars from the rich oil fields, and without this industry I fail to see what these discontented newcomers to B.C. would have to talk about.

The Social Credit government in Alberta got in, in the first place, on the promise that every person would get a $25 a month dividend. They are still waiting. My relatives in Calgary were taken in by this promise and if it were not that their savings were invested in that province they would gladly come to our prosperous British Columbia.

We don't want or need this "funny money" party in our province. After seven months in office the people can judge for themselves just how incompetent they can be and how unsettled things are.

SUBSCRIBER.

A Deadly Danger

BY JOSEPH and STEWART ALSOP from Washington

WITH Sen. Joseph R. McCarthy apparently riding higher than ever, it is time to have a good, hard, realistic look at his real political strength and future political prospects. The shrewdest and most experienced observers on Capital Hill, including members of both parties, all make much the same points when they are asked to take such a look at McCarthy. Their conclusions, which will not please those who like to think that McCarthy is a minor and transitory phenomenon, may be listed as follows:

Joseph

ONE. It is almost universally agreed that McCarthy's objective is the Presidency, and nothing less. It is also agreed that the Republican party as now constituted will never give him its Presidential nomination. The two-party machinery, indeed, tends to squeeze out the extremists—witness the fate of Henry Wallace, when he went over to the extreme left.

NO COMPUNCTION

But McCarthy will have no compunction at all about wrecking the Republican party, if this seems to serve his purposes. His contempt for his own party was amply demonstrated during the battle over the confirmation of Charles E. Bohlen as ambassador to the Soviet Union. He then implied clearly that the Republican secretary of state was a liar. He arrogantly defied both the Senate Republican leader and the chairman of the Republican policy committee. And at least by implication, he also attacked the Republican President.

TWO. Powerful McCarthy backers, notably Col. Robert R. McCormick of the Chicago Tribune, have already proclaimed the death of the Republican party, and called for a new party. Barring the most unlikely chance of capturing the Republican party, it is presumably McCarthy's intention is to ride to power with such a new party as his vehicle.

CERTAIN ASSETS

THREE. McCarthy has certain very great assets. For the first time in modern American political history, he has succeeded in uniting behind him the whole assortment of small, proto-Fascist extremist groups. These have existed for a long time, but despite their attempts to poison the political atmosphere, they have heretofore been hardly more than a nuisance. Now they are all together in one movement, which can exercise a balance of power in key areas.

McCarthy has also demonstrated an appeal never enjoyed by the Gerald L. K. Smith type of professional demagogue, to certain solid conservative elements. McCarthy has plenty of financial backing. He has important support in the press and on the radio. Finally he has already shown that he is in his own way a brilliant political operator, capable of arousing fanatical support.

His supporters have the true mark of the fanatic—they are not interested in facts. The endless exposure of McCarthy's endless untruths do not affect them. Nor do such devastating documents as the recent Senate report on McCarthy's financial and other activities. This fanatical support is a vital asset to a man of McCarthy's ambitions.

FOUR. There is no way to stop or silence McCarthy. His opportunities to stay in the news are unlimited. He is now, for example, considering "moving in" on the Central Intelligence Agency, and there are plenty of other opportunities if this does not work out. Moreover, an attempt by the Senate Republican leadership to isolate McCarthy in the Senate would be futile.

USES SENATE

It does not really matter whether McCarthy is isolated or not, as long as he can use the Senate as a platform. And in any case, an attempt to isolate McCarthy is extremely unlikely, since too many Senators have compromised with McCarthyism in the past. President Eisenhower, and only President Eisenhower, could cut really seriously into McCarthy's political power. But as time goes on, this will become more and more difficult.

FIVE. Can McCarthy reach the White House? As one shrewd observer put it, the idea "may seem fantastic at first glance, but it would have seemed fantastic a few years ago that he could have toppled a man of the experience and standing of Sen. Tydings. It would be a mistake to assume that he does not have the capacity to rally behind him a well-financed, well-organized party that could take power."

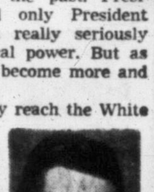

Stewart

MARKED for READING

SYMBOL

The Cross, even more than the twisted cross, the swastika or the hammer and sickle, or the dollar sign, reveals sin's tremendous power; but it reveals also that which makes it a gospel: the power of perfect love and faith to take the worst that men can do, and transmute it into goodness.

—David A. MacLennan, in "Joyous Adventure."

BUCOLIC

I hated big cities, longed for the sanity of rural life. . . . The smell of warm animal flesh and dung when one opened the goat house doors in the morning. The joy of taking a stick and knocking the heads off nettles after rain and drinking in their intoxicating smell. The pleasure of simply taking a handful of soil and allowing it to run gently through one's fingers. The colossal satisfaction of spending hours quietly digging in solitude or kneeling weeding for hour after hour. The chance to think.

—Douglas Hyde, in "I Believed."

LIBERALS SEND ENCOURAGEMENT TO AILING AMBASSADOR MAYHEW

A "get well" message was sent Thursday night to Robert Mayhew, Canadian ambassador to Japan, by the Oak Bay Liberal Association.

The telegram was sent from the association's nominating convention.

Mr. Mayhew was taken ill suddenly Wednesday and rushed to hospital. His sickness was described as "not serious." Details of the illness were not available.

SHOCKED CITIZENS GLIMPSE HIDEOUS FUTURE

Fearful Cost of War in Human Suffering Shown in Treatment of Volunteer Victims

The hideous effects of modern warfare on a civilian population were brought home to Victorians Thursday night. Not a single shocking detail was omitted.

Fortunately, it was all play-acting. But to many spectators who viewed the civil defense casualty station display at the Bay Street Armoury, it was hard to remember that fact.

A contributing factor was the stage chosen for the display. If the merciless destruction of a Third World War occurs and Victoria is bombed, it will be into centres like the armoury that the stricken will stagger, crawl, be carried by bloody-handed stretcher bearers.

Hundreds of Victorians gazed down on this too realistic scene . . . too realistic for comfort.

The procession of broken bodies and sound bodies with minds blanked by terror, continued for over an hour. So realistic were the "wounds" that a feeling of revulsion swept the crowd as the casualty station personnel about the fight with death. So realistic were the frantic contortions of the "wounded" that death seem a blessing denied.

SCENE OF HORROR

There were burns, lacerations, fractures, abdominal wounds with protruding intestines. There were rib fractures where bones stabbed outward through the flesh. There was an eyeball hanging by threads over a shock-greyed cheek. There was the retching of radiation sickness. These were a few.

There was even a severe frostbite, suffered by a woman cold storage plant worker, knocked unconscious in a deep-freeze locker. And, of course, there were the dead.

Perhaps most shocking of all were the hysterical women, screaming names of children dead, dying or disappeared.

No one who saw it will ever forget.

The helpless, shattered Victorians who had been theoretically blasted out of their daily routines in kitchens, playgrounds, offices and workshops came first to the receiving centre where a city doctor evaluated their wounds, sent them to surgery, shock treatment, or the mortuary.

BOY SCOUTS HELP

An emergency feeding unit was crammed with silent, staring people. Boy Scouts kept charcoal burners blazing.

Ambulances and transports awaited the cases passed on to them for transportation to the bus depot, the airport, the hospital, the welfare centre. The organization was ready for the "practice."

Whether it will be ready when the drill becomes reality will depend on the people of Victoria, according to CD speakers who addressed the appalled crowd.

Speaking in support of greater participation in civil defense were target area director L. G. Hatcher, Lieut.-Col. W. J. Mosedale of the Canadian Scottish, Dr. J. L. Gayton, local director of CD health services, and Dr. T. Patterson, provincial CD health services director, who also acted as commentator.

But really nobody needed to speak . . . the horror spoke for itself.

Feel
the difference in solid comfort
See
the difference in custom tailoring
Save
the difference in longer wear
IN A
PRICE & SMITH
SUIT

A suit from our new stock is an investment in several season's of good wear and distinctive appearance. British wool suitings feature newer shades and weaves . . . something different in Pic 'n' Pics, Glen Checks and Worsteds. In single and double-breasted models, we have fittings for the short, tall and average figure.

59.50
65.00
75.00

SPORT JACKETS AND SLACKS
For Spring and Summer outings, travel, motor trips and spectator sports, choose from our smart lines of sport coats and slacks. Materials, cut, style, designed for your special comfort . . . prices right for the average pocketbook.

PRICE & SMITH LTD.
614 YATES ST. PHONE G 4721

BEST FOR COOKING

Pacific Milk adds extra flavor and nourishment to recipes.
BUY B.C. PRODUCTS

IS YOUR CAR SAFE
A 6-POINT SAFETY CHECK
$1.00
TELLS THE STORY AT
FRANK IVINGS' GARAGE
BLANSHARD at JOHNSON

MODERN MIRACLE!
Kelvinator
REFRIGERATOR
Defrosts Itself with
"Magic Cycle" AUTOMATIC DEFROSTING

"Magic Cycle" defrosting is safer, simpler, faster. Food in freezer stays frozen during entire operation. No complicated controls or exposed high-temperature elements. See the many other features.

MODELS PRICED From 299.50
AT
Kent's 742 FORT

Classified Ads Don't Cost — They Pay

WEATHER SYNOPSIS

VICTORIA'S SUNSHINE RECORD TO DATE, 1953—366.5 HOURS

SYNOPSIS: A slow-moving tongue of moist air brought showers to the southwestern corner of the province Thursday night. Elsewhere through B.C. skies were clear or nearly so.

A storm centre several hundred miles off the coast is moving northward into the Gulf of Alaska. The outer edge of the cloud associated with this storm is expected to reach the coast this evening and a few showers are looked for overnight.

DOMINION PUBLIC WEATHER OFFICE 9 A.M. FORECASTS

VICTORIA: Cloudy Saturday with sunny intervals in the afternoon. Little change in temperature. Winds light. Low-high 42 and 56.

WEST COAST: Clouding over in the early evening. Showers overnight. Variable cloudiness Saturday. Little change in temperature. Winds light. Low-high at Estevan Point 42 and 52.

VANCOUVER AND GEORGIA STRAIT: Cloudy Saturday with a few showers in morning. Sunny periods Saturday afternoon. Little change in temperature. Winds light. Low-high at Vancouver airport and Nanaimo 42 and 56.

TEMPERATURES

	Min.	Max.	Precip.
St. John's	32		.53
Halifax	33	52	
Montreal	38	51	.02
Toronto	30	44	—
Winnipeg	8	24	.12
Regina	11	25	—
Saskatoon	16	24	—
Lethbridge	11	31	.02
Calgary	5	26	—
Edmonton	15	31	—
Kamloops	33	65	—
Penticton	45	62	—
Vancouver	48	59	.05
VICTORIA	44	55	.05
Kimberley	31	55	—
Prince Rupert	44	64	—
Prince George	27	50	—
Fort St. John	21	41	—
Seattle	37	57	.23
Portland	46	57	.07
Chicago	32	52	—
San Francisco	52	60	—
Los Angeles	55	62	—
New York	43	57	.46
Whitehorse	32	48	
Ottawa	33	41	.56
New Westminster	47	61	—

SUNRISE, SUNSET SATURDAY

Sunrise 5.18 Sunset 19.09

TIDES AT VICTORIA
(Pacific Standard Time)
APRIL

	Time H.M.	Ht. Ft.	Time H.M.	Ht. Ft.	Time H.M.	Ht. Ft.	Time H.M.	Ht. Ft.
17	3.08	9.4	11.38	1.6	21.42	8.5	23.18	8.4
18	3.06	9.2	12.32	1.9	22.44	8.6		
19	0.22	8.5	3.07	8.7	13.26	2.4	23.39	8.6
20					14.22	3.0		
21	0.22	8.5					15.21	3.5
22	0.45	8.3					16.19	4.1
23	0.43	8.2	7.36	6.7	10.25	6.8	17.14	4.6
24	0.36	8.1	7.16	6.0	11.50	6.6	18.00	5.1
25	0.43	8.2	7.31	5.3	12.59	6.7	18.42	5.6
26	0.54	8.3	7.55	4.5	14.06	6.8	19.16	6.2
27	1.06	8.5	8.19	3.7	15.28	7.1	19.49	6.8

TIDES AT POINT ATKINSON
(Pacific Standard Time)
APRIL

	Time H.M.	Ht. Ft.	Time H.M.	Ht. Ft.	Time H.M.	Ht. Ft.	Time H.M.	Ht. Ft.
17	1.46	10.5	6.34	13.6	13.54	1.6	21.36	14.8
18	2.41	11.0	7.12	12.9	14.40	2.3	22.32	14.5
19	3.50	11.2	7.56	12.1	15.31	3.2	23.28	14.2
20	5.26	10.9	8.56	11.1	16.28	4.2		
21	0.24	13.9	7.05	10.2	10.30	10.3	17.31	5.1
22	1.12	13.8	8.06	9.1	12.11	9.9	18.36	6.0
23	1.53	13.6	8.43	8.0	13.36	10.3	19.36	6.7
24	2.26	13.5	9.19	7.0	14.49	10.9	20.27	7.1
25	2.54	13.4	9.47	6.1	15.47	11.6	21.13	7.8
26	3.19	13.3	10.14	5.3	16.36	12.3	21.56	8.5
27	3.41	13.2	10.37	4.4	17.23	13.0	22.40	9.1

SAANICH INLET

To determine tides in Saanich Inlet area: For higher high water deduct 14 minutes; for lower low water, deduct 35 minutes; for half-tides (those other than highest and lowest), deduct 32 minutes.

COWICHAN BAY

To determine tides in Cowichan Bay area: For higher high water, deduct 16 minutes; for lower low water, deduct 35 minutes; for half-tides, deduct 33 minutes.

Canada Plans Body Armor

OTTAWA (CP) — Defense Minister Claxton said Thursday night in the Commons that Canada is developing its own lightweight body armor.

He said this armor will have comparable bullet-stopping power to American equipment now being used by Canadians in Korea, but that it will contain improvements "in some other characteristics."

Mr. Claxton also said during the defense debate that anti-tank units are "likely" to be eliminated as such from the army.

He said Britain, the United States and Canada have been considering the role of anti-tank units but that it had not yet been decided whether they would be linked with artillery or armored groups.

He explained the reason for such a move would be that tanks themselves, with heavier and more powerful guns, can be used as anti-tank weapons.

Finland is probably the world's most literate nation, with only 1 per cent of its population unable to read and write.

Dental Research Indicates You Can Help
Prevent Tooth Decay
WITH
COLGATE
AMMONIATED
Tooth Powder

CLEANS TEETH! CLEANS BREATH!

SO MANY THINGS at Eddy's

Here are just some of the wonderful values you'll find upstairs and down . . . Yes, Eddy is ready with even greater value.

BRIDESMAIDS' and GRADUATION DRESSES

Very slightly shop soiled, but look at the saving. Gay filmy creations in just every lovely color and softly blending hue. All sizes and in floor-sweeping or short formal lengths.
Reg. $27.50 and $29.50.
$19.95

Something Entirely New
SNAGLOC
NYLONS

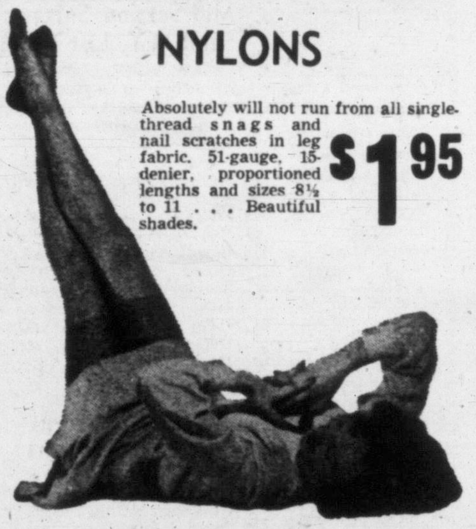

Absolutely will not run from all single-thread snags and nail scratches in leg fabric. 51-gauge, 15-denier, proportioned lengths and sizes 8½ to 11 . . . Beautiful shades.
$1.95

and for the KIDS!
What a showing . . . just everything from swim suits to playsuits, party frocks to blue denims. What's your problem . . . School or play? . . . Eddy can solve it with just everything for tots to 'teens.
Just as a Suggestion
COATS . . . from six months up from $5.98
DRESSES . . . one year and up from $1.98
SUMMER DENIMS . . . in pedal pusher style, with matching hats and shirts . . . See them yourself downstairs.

Use Your Plan-a-Count
Add your choice as you will . . . Remember . . . there's no Interest . . . No carrying charges . . . nothing extra and SIX MONTHS TO PAY!

Modern Store for the Modern Woman and Her Children

ON, OVER AND UNDER DOUGLAS

Woodward STORES (Victoria) LTD.
DOUGLAS AND COURTNEY — PHONE BEACON 7231
STORE HOURS: 9 A.M. TO 5 P.M. — WEDNESDAY, 1 P.M.

SWIMSUITS by "Cole of California"
Look your best in a Cole swimsuit. Woodward's now have a lovely selection of the new season's styles. These are of durable nylon fishscale with two shirred panels and front skirt, flattering bust support, adjustable shoulder straps. Sizes 32 to 40. Black, American Beauty, Royal and Citron $11.95

ENGLISH "T" SHIRTS
Fine quality sport shirts in two attractive styles—classic round neck combed cotton shirt with short sleeves and a ribbed "V" neck, short batwing sleves in rayon plush. Lovely shades of lilac, maize, blue, red, green, navy and white. All completely washable.
Small, medium, large. $1.89

All-Round Pleated SKIRTS By "Malvern"
Beautifully tailored in the amazing Celanese fabric with a "Hydro-Pruf" finish—it resists stains, sheds rain, is mothproof and crease-resistant and will keep its shape after repeated cleanings. Choose from soft tones of rose, green, blue, beige and blue-grey.
Sizes 10-18 $10.95

NYLONS First quality always at Woodward's — beautiful fitting and beautiful to wear—54-gauge, 15-denier nylons in attractive shades for Spring Two Pairs for $1.94

Larger Size Panties
Self striped in pretty peach or white rayon, large and outsizes. Special 2 Pairs for $1.59

Clearance of Handbags
You'll have to be early for these—selection is limited. Simulated leathers and fabrics only $1.00

Blouses
Oddments in tailored style blouses in alluracel. Short sleeves and Peter Pan collar, also some nylon tricot and nylon lace. Good wearing with suits or skirts. Special $2.59

Cotton Sport Blouses
Oddments to clear in well-known make cotton shirts and blouses, short and long sleeves with several collar styles.
Special only $1.00

Clearance of Gloves
Warm and colorful angora mitts and gloves. Reduced for rapid clearance. Pair 49¢

Larger Size Blouses
Only one flattering style in trousseau crepe — washes and irons beautifully. White only, shawl collar style with lace trim. Sizes 38 to 44. Special $2.49

CLEARANCE OF FLOOR MODELS
AUTOMATIC WATER HEATERS
GAS AND ELECTRIC
$99.50 to $199.50

This timely event brings you a big saving in an automatic gas or electric water heater from such famous makes as
★ Westinghouse ★ Woodcrest
★ Seidelhuber ★ Inglis

All models are fully guaranteed by the manufacturers, and in addition, each unit carries Woodward's guarantee of satisfaction. Decide now to enjoy the comfort and convenience of a plentiful hot water supply.

NO DOWN PAYMENT! EASY TERMS!

"WOODWARD'S —Where sales are backed by service"

GETTING IT AT WOODWARD'S IS YOUR BEST GUARANTEE

How Long have YOU had... STOMACH TROUBLE!
(Diagnosed as Hyperacidity)
Scientific Method FREES Thousands
Canadian Chemists Develop New Product Successfully

What Do You Know?

Before scoring yourself on the quiz below, remember that it is foolhardy to diagnose your own ailment. If you have been assured by a physician that your stomach trouble is caused by hyperacidity, read on . . .

		YES	NO
1	Do you have to be careful in your choice of food?		
2	Do you take some common alkalizer, mint or soda without getting relief?		
3	Do you currently suffer from either heart-burn, gas, pain, soreness or general distress after eating or during the night?		
4	Wouldn't you appreciate a preparation that actually prevented your symptoms occurring?		

Adrem chemists searched for over a year to find a combination of ingredients that would be fast-acting, long-lasting in its effect and therapeutically compatible. EXECUTABS is the result! By actual laboratory standards EXECUTABS is the most effective of all stomach preparations tested.

An Executab before eating prevents discomfort after.

WARRANTY—If taken for a condition or symptoms of diagnosed hyperacidity and it fails to give satisfaction by the time you use half the package, return the remainder and the purchase price will be refunded.

$1.00 & $3.50 No Prescription Necessary
EXECUTABS®
SOLD AT DRUG STORES ONLY

TODAY'S STOCK QUOTATIONS

By

James Richardson & Sons — T. H. Burns & Co. Ltd. — Hagar Investment Ltd
A. E. Ames & Co. — Investment Dealers' Assn — H. A. Humber Ltd.

TORONTO OILS

120	Amx	—	—	15¾
1500	Acme			19
27519	Ajax	155	152	154
6800	Albermont	249	240	240
500	Amer Leduc			36
720	Anglo-Can	690	685	690
14100	Asher	172	168	170
1100	Bata			37
3000	Bailey Selburn	485	475	475
1000	Bristol			38
15500	Brit Empire	109	102	105
2100	Britalta	565	550	565
125	Calg & Edmon	—	—	11½
4100	Calmont	157	155	155
700	Calnorth			53
250	Calvan Cons			585
329	Can Southern	1000	980	980
4550	Can Armiral	75	70	70
2400	Can Atlantic	400	570	570
7034	Can Decalta	75	70	70
4000	Can Devonian	115	112	112
2225	Can Pipeline	209	201	205
1200	Can Williston			265
3100	Central Leduc	370	365	365
500	Commonwealth			415
7000	Cons Allanbee	90	85	85
1000	Dalhousie	24	23	23
4500	Del Rio	320	300	300
1400	Devon Leduc	226	225	226
1100	Dome Western	675	660	660
2100	Dragon	52	56	55
1050	East Crest	10½	10	10
9200	Fargo Oil	253	242	242
7850	Fed Pete	620	585	590
3900	Gas Explor	140	135	140
200	General Pete	660	650	650
650	Do A	590	575	575
8000	High Crest			40
631	Home Oil	890	880	890
500	Husky	10½	10	10

7393	IPL	22⅝	21¾	21⅞
4500	Hycharge	17	16½	17
2000	Jet	—	—	47
1100	Leduc Cons	—	—	47½
1000	Long Island	—	—	23
1000	McDougall Sgr	—	—	22
100	McIvor	—	—	11
1000	Mid Continent	—	—	27
700	National	—		200
1000	New Brit Dom	232	229	229
5000	New Pacalta	8⅝	8½	8½
1433	New Superior	30	300	305
4400	Nth Canadian	290	280	290
12000	Oil Selections	9½	9	9
1500	Okalta	255	250	250
1000	Omnitrans			4½
6037	Pacific	11⅞	11½	11½
4100	Pan Wesetern		—	40
4000	Petrol O & G	64	61	61
800	Peel			22
2000	Roxana	22	21	22
100	Royalite			15
1300	Sapphire	250	249	250
7200	Scurry	229	225	226
2100	Security Free	195	185	190
2000	Souris			75
2200	Spooner	35	34	35
89300	Sweetgrass	57	49¾	50
2507	Trans Empire	335	330	330
33650	Trans Era	124	108	120
890	Trans Mountain	37⅛	37	37
7500	Trend	31	30	31
2625	Triad	240	231	231
4600	United	129	125	125
3919	West Hmstds	142	139	139
145	West Lseholds	—		620
24300	Wilrich	85	76	79
4175	Yankee Canuck	17	16½	17

TORONTO MINES

	Bid	Asked
Acadia Uran	18	20
Akat Yukon	106	110
Amal Larder	19	21
Amer YK	22	23
Anan Lead	265	270
Anglo-Huron	13	13¾
Ankeno	17	18
Area	36	41
Arjon	10	12
Armistice	12	15
Ascot Metals	91	95
Athona	16	17
Aubelle	7	8
Aumaque	16	17
Bagamac	27	30
Barnat	143	147
Barvue M	300	310
Barymin	150	155
Base Metals	30	33
Bellekeno	53	56
Bevcourt	58	63
Bidgood Kirk	10	11
Bobjo	43	46
Bralorne	440	460
Brewis RL	10	11
Broulan	276	281
Buffadison	10	11
Buffalo Ank	72	75
Buffalo Cana	22	25
Buffalo RL	6	6½
Bulldog Yukn	25	27
Call FF	24	25
Camp Chib	390	410
Camp Rd Lk	885	900
Cassair	820	835
Cen Pat	110	115
Cen Porc	18	21
Chesterville	43	48
Chibrg Exp	106	111
Chimo	340	350
Citra-Lartic	8½	10
Cochnur Wil	131	135
Coin Lake	12	17
Coniaurum	62	70
Con Disc Yk	161	165
Cons Howey	56	60
Cons Smelt	27	27¼
Conwest	480	490
Crowshore	13	14
Delnite	170	189
Detta Minrls	20	24
Dome Mines	20¾	21
Donalda	67	70
Est Malartic	260	265
East Rim	106	110
Est Sullivan	500	520
East Metals	190	195
Elder	62	65
Estella	52	55

Eureka	106	111
Falconbridge	18	18¼
Frobisher	710	720
Gt Yelwknfe	975	10
Gods Lake	85	88
Goldale	25	26
Goldn Man	240	250
Goldcrest	41	44
Goodfish	7½	9
Gunnar Gold	11⅛	11½
Hard Rock	17	18
Harricana	10	13
Headway	12	13
Heva	7	8
Hollinger	13½	14
Homer Yukn	27	28
Hosco	5	6
Hudsons Bay	47½	48
Jacknife	360	365
Jack Waite	13	14
Jaculet	12	15
Joburke	18	20
Joliet Quebec	30	33
Kayrand	10	11
Kerr Addison	19	19¼
Keyboycon	17	18
Kirk Lake	65	70
Kirk Town	13	15
Klon-Keno	17	19
Labrador	950	975
Ladulama	40	45
Lk Dufault	145	150
Lk Lingman	31	35
Lake Osu	28	31
Lake Shore	840	860
Lap Cadillac	7	8
Lavalie	7	8
Leitch Gold	63	67
Lt Long Lac	65	71
Lomega	5	7
Louvicourt	18	20
Man & East	4½	5½
Macassa	170	180
McDonald	80	83
Macfie Exp	30	33
Mackeno	51	55
McL Cockshut	250	260
Mds Red Lk	147	155
Magnet	11	13
Mal Goldflds	160	165
McIntyre	63	64
McK Red Yk	30	34
Mining Corp	12½	13
Moneta	45	47
Mylamaque	8	10
Negus	15	17
New Alger	18	20
N Calumet	83	87
N Dickenson	260	270
N Goldvue	32	35

N Hugh Mal	13	15
N Laguerre	14	17
Newlund	30	31
New Mosher	73	77
New Ryan	21	23
Nib Yukon	7	8
Nisto	22	25
Noranda	69¼	70
Norlartic	17	19
Normetals	290	300
Nor Denison	16	17
North Inca	15	16
O'Brien Gold	95	100
O'Leary Mal	19	22
Ont Pyrites	155	160
Oriac RL	8	9
Osisko Lake	61	63
Pamour Porc	90	95
Paymaster	47	50
Pend Oreille	485	500
Pickle Crow	134	140
Pioneer Gold	195	205
Placer Dev	38	39
Pwl Rouyn	106	111
Preston	140	148
Prospect Air	310	340
Que Labrador	16½	18
Que Manitou	103	110
Quemont	17	17½
Quesabe	15	16
Radroie	72	75
Rv M'donald	220	265
Rix-Atha	250	260
Rch Long L	13	15
San Antonio	200	210
Sher Gordon	440	450
Silanco	22	25
Silver Miller	95	98
Star Olsen	20	22
Steeloy	9	10
Steeprock	720	735
Sullivan	230	240
Sylvanite	130	138
Teck Hughes	200	205
Thompson-L	20	22
Toburn	40	43
U Asbestos	390	400
U Keno Hill	875	900
Upper Cda	132	137
Ventures	20¾	21
W Amulet	10¾	11
West Ashley	25	32
Wiltsey-Cogh	9	10
W Hargreav	210	220
Yale Lead	31	32
YK Bear	140	145
Yukeno	36	40
Yukon Cons	56	60

MONTREAL-TORONTO INDUSTRIALS

	Bid	Asked
Abitibi Com	13⅛	13¼
Abitibi Pfd	26	26¼
Acadia Atltc	7¼	7½
Do "A"	16¾	17½
Do Pfd	100	100⅛
Agnw-Surpass	8½	8⅝
Algoma Steel	38½	38¾
Aluminum	44½	44¾
Do Pfd	22	22⅝
Aglo-Nfld-Dev	7⅜	7¾
Argus Corp	11¾	12
Do Pfd	80¼	80½
Asbestos Cp	26	26½
Ashdn Hde A	13½	15¾
Do B	17¾	18¼
Atlas Steel	19½	19¾
Bathurst A	40	41¾
Do B		18
Beatty Bros	6¾	7
Bell Tele	38¾	38⅞
Blue Ribbon	16	22
Britd Cdge A	14¾	15⅛
Do B	6½	8
Braz Trac	10½	10⅝
B-A Oil	18¼	18¼
BCE 4% Pfd	79½	80½
Do 4¾%	92	93
BC For Prod	490	495
BC Pack A	13½	13⅞
BC Pack B	8½	10
BC Power A	33½	34
Do B	7½	8¼
Brown Co	9½	9¾
Do 1st Pfd		90¼
Do 2nd Pfd	46½	47½
Brck Mills A	16	17
Do B		7
Bldg Prod	37¼	38¼
Burlgn Steel	20½	21½
Burns Co A	50	51
Do B	34⅝	36
Brd Drydk A	7¾	8
Cda Dom Sg	16¼	16¾
Cda Cement	78	79
Do Pfd	28	28½
Cda Iron Fnd	22⅜	22
Cda Malting	51½	52
Cda North Pr	10½	11½
Cda Pack A	36	37½
Do B	30½	32
Cda Permnt	54	54½
Cda Steam		70
Do Pfd	48	50
Cn W&C A	154	178
Do B	74	75
Cdn Brew	18	18⅜
Cdn Canners		30¾
Cdn C & F	16	16⅝
Do A	18⅝	19
Cdn Celanese	37	37½
Do 1.75 Pfd	33¼	33½
Do 1.00 Pfd	18	18½
Cdn C & C	11½	11⅞
Cdn D & D	47⅛	47½
Cdn Gen El	430	480
Cdn Gen In	25	25
Cdn Industs	38	38½
Cdn Loco		21
Cdn Oil	14⅜	14¾
C.P.R.	27	27½
Cdn Vickers	16⅜	16¾
Cdn Wst Lum	9	9¼
Cdn Westghs	62	66

Chatco Steel	2¾	6
Do pfd	5½	6½
Cockshutt Pl	15¾	15
Com Alcohol	3	3¼
Do pfd		5¾
Cons M-S	26¾	27
Con Paper	35	35½
Consmr Gas	15⅝	16
Consm Glass	22	22¼
Corby's A	9	9½
Do B		9½
Cosmos Imp	10	12½
Craig Bit	4	4½
Davis Lthr A		15
Do B	3½	4
Dis-Seagms	26	26¼
Dom Bridge	74	76¾
Do Fdry-Stl	13	13¼
Do pfd	97	97¼
Dom Glass	60	61
Dom Magnsm	14⅜	14⅞
Do Steel-Cl	13¾	14
Dom Stores	15⅝	16
Do-Tar-Chem	36⅝	37
Do pfd	20	20½
Dom Textile	10¼	10½
Dom Woollens	3½	3¾
Donahue Bro	13	13½
Dow Brew	15¾	16
Dryden Paper	33½	35
Eddy Paper A	21	22½
Electrolux	10	10½
Estabrook pf	19	21
Famous Ply	20¼	20½
Fedl Grain	14	15
Fleet Mfg	130	135
Ford Cda A	62	63
Fraser Co	14⅞	15
Do pfd	101¼	103
Gatineau Pw	21½	22
Do 5% pf	103	103½
Gen Dynmcs		37
Gen Motors	60½	61½
Gen Stl Wrs	16¾	17
Do pfd	99½	101
Goodyear Tr	98	99
Do pfd	48¼	50
Gt Lks Ppr	16	16⅛
Do A pfd	48¼	49
Gt Wst Cl A	8	8¼
Do B	7½	8
Gyp Lm-Alb	34½	35
Tran-Cda C	380	410
Ham Bridge	15¼	15½
Ham Cotton		23
Harding Crp	98	
Hayes Steel	34	34½
Hinde & Dch	27¼	28
Hwd Smith	17¾	17⅞
Imperial Oil	31⅞	32¼
Imp Tobacco	9⅞	10
Do 4% pfd	5⅞	6
Indus Accept	33	33¼
Inter Bronze	5½	6¼
Do pfd	16¾	17
Inter Mtls A	31½	31¾
Inter Nickel	40¼	40⅝
Inter Paper	48	48¼
Inter Pete	24¾	25
Inter Utilities	28¼	28⅝
Kelvinator	15	16
Labatts	17¼	17⅞
Lake Woods	31	32
Lang	8	8
Laura Secord	14⅜	14⅝
Loblaw A	36	37
Do B	38¼	38½
Lond Hose A	6¾	7½

McMillan B	17	17¼
ML Milling	7⅝	8
Massey-Harris	8½	8¾
Maxwell	5¼	5½
McColl Front	31½	32
Do pfd	89	90
Mercury Mls	150	150
Milton Brick	185	190
Modern Con		15
M & O Paper	25¾	26
Rbt Mitchell	36½	37
Molsons A	24	—
Do B	24	
Monarch Knt	15	15¼
Montreal Loc	—	15
Moore Corp	25	26
Nat Drug	9	10
Do pfd	11¾	12½
Nat Grocers	12	12¼
Nat Hose A	8	9¼
Do B	7½	8
Nat Swr Pp A	55½	56
Nat Steel Car	26	26½
Niag Wire Wv	28	34½
Ogilvie Flour	38¼	38½
Ontario Steel	29	
Orange Csh	350	400
Page Hersey	69	69½
Penmans	50	51
Powell River		20¼
Power Corp	36	37
Price Bros	28	29
Rvsde Silk A	22½	23
Do B	5	7½
Russell Indus	20	21¼
St Lawr Corp	33¼	33½
Shea's Br A	14¾	15½
Do B	31½	32
Sicks Br com	21¼	22½
Do V T	21	22
Swd Dairies A	9⅞	10
S C	15¼	15⅝
Southam Co	22	22¾
Stand Pavng	78¼	78¾
Do Pfd	35⅛	
Stan Brock A	6	6¾
Stedman	18	18¾
Steel of Cda	38¼	38¾
Do Pfd	30¾	31¼
Suprtst Com	14¼	15
Tamblyn	35¼	36
Taylr Pearson	9	9⅛
Tip Top Tirs	16⅜	18
Tradrs Fin A	27½	28
Do B	28¾	28¾
Union Gas		28
Unitd Corp A	27	28
Do B	11¾	11⅞
Unitd Fuel A	57	58
Do B	22½	24¼
United Steel	13½	13¾
Hrm Walker	41½	45¼
Westeel	22	22½
W Cda Brew	15	16
West Grocers	48	
Do A	33	34
Geo Weston	29⅞	30½
Do Pfd	74	74½
York Knit A	450	450
C I F	662	—
BANKS		
Montreal	32½	32¾
Nova Scotia	39	39¾
Toronto	38½	39½
Commerce	20¼	20⅞
Dominion	27½	27⅞
Imperial	32	33
Royal	34⅛	34½

VANCOUVER NOON

OILS	Bid	Asked
Altex	39	43
AP Cons	32	35
Amalgam		20
Anglo-Can	670	700
British Pete	9½	11¼
Brit Pete	535	
Calmont	156	160
Calnorth		53
Cen Leduc	350	
Chamberlain		36
Charter Oil	192	195
Commoil	415	
Cmnwlth	415	—
Del Rio	300	310
Fargo	240	245
Fed Petrol	605	625
Gas Explor	135	140
Gen Petrol	650	—
Do A	580	625
Hargal Oil	8	
High Sarcee	23	
Home Oil	8¾	9
Long Island	22	
McD Segur	20	
Mercury	17	20
Mill City	38	40
Model Oil	95	105
Nat Petrol	195	210
N Brit Dom		240
New Contin	127	133
N Superior	300	325

Okalta	250	260
Pacific Pete	11½	12
Peace River		750
Roxana	19	22
Royal Can	14	14½
Spooner Oils	33	40
Sunset Oils	28	35
Vanalta	30	34
Vantor Exp	20	22
Yank Princ	91	93
York Oil	30	—
MINES		
Amer Stand	20½	21
Base Metls	28	30
Beavr Ldge	145	150
Bralorne	435	450
BRX (1935)	2	4
Canusa Cribu	3½	5
Caribu Gold	115	120
Congress	6	7½
Cronin Bbne	10½	11
Estella	52	53
Gnt Mascot	40	45
Golconda	—	20
Grandview	—	30
Hamil		9
Hghlnd Belle	35	40
Indian	7	8
Islnd Mount	25	35
Koot B Mtls	5¼	6
Pacific Nckl	110	115

Pend Oreille		500
Pioneer Gld	190	200
Placer Dev	37¾	—
Premier Brdr	7	
Privateer	3	—
Quat Copper	42	45
Red Hawk	2½	3
Reeves McD		250
Sreep Creek		85
Silbak Prmir	15	20
Sil-van Cons	45	47
Silver Ridge	11	—
Utica	—	2½
Vananda	34	40
Van Roi	—	9
West Urnm	240	250
INDUSTRIALS		
Albta Dist	135	165
Do VT	145	155
BC Frst Prd	—	5⅛
BC Telphone		33
BC Turf	65	75
Can Cllieres	340	360
Can Wst Lum	8¼	9
Capital Est	20	
Coast Brew	340	350
MacMillan B	—	18
Powell River		20½
Sidney Roof	16	—
West Ppr A	118	—
Do B	118	—

NEW YORK CLOSE

	Closing Bid
Allied Chemicals	69¾
American Can	36⅝
American Tobacco	32½
American Smelter	37½
American T and T	155⅝
Anaconda Copper	38⅝
Atchison Topeka	95
American H Prod	38
Atlantic Coast Lne	107
B and O Railway	26⅛
Beth Steel	51
CPR	27¾
C and O Railway	36⅝
Chrysler	77¾
Corn Products	69¾
Dupont	94¼
Delaware & Hudson	47½

Eastman Kodak	45¾
Erie RR	19⅞
General Foods	53⅝
General Electric	66
General Motors	61⅛
Goodyear Tire	52¼
Great Northern	52½
Gulf Oil	47½
Int Harvester	30⅛
Intel Paper	49
Int. T & T	17½
Int. Nickel	40¾
Johns-Manville	68½
Kennecott Copper	68⅛
Loews Theatre	13⅞
Natl Distillers	13⅝
New York Central	20⅝
Norfolk Western	48⅝
Northern Pacific	69⅝

Ohio Oil	51⅝
Penn Railway	20¼
Procter Gamble	62⅜
Radio	26½
Republic Steel	48
Schenley Distillers	24⅞
Standard Calif	53
Standard Oil NJ	70½
Sears Roebuck	56⅞
Socony	33⅞
Southern Pacific	44⅞
Southern Railway	84¼
Texas Corp	53¼
Union Carbide	65½
Pnion Pacific	107⅞
United Aircraft	33⅞
US Steel	38⅝
Westinghouse Elec	45
Woolworth	45

Closing Averages

Dow Jones closing stock averages:

30 industrials ...274.41, off 2.33
20 railways ...103.47, off 1.75
15 utilities ... 51.73, off 0.36
65 stocks ...107.22, off 1.17
Volume: 1,430,000 shares.

Toronto closing averages:
Industrials ...309.75, off 1.53
Golds ... 79.74, off 0.19
Base Metals ...159.84, off 3.29
Western Oils ...116.84, off 1.84
Sales: 4,940,000.

Montreal closing averages:
Industrials ...192.70, off 1.3
Utilities ... 93.70, unchd.
Golds ... 61.02, off 0.43
Pulp, Paper ...663.04, off 7.76
Sales: 570,100.

Toronto Base Metals Touch 2-Year Low

TORONTO (CP)—Prices continued to dip with base metals in the lead toward the stock market's close today.

The metals dropped to their lowest point since October, 1950, with a loss of more than two and one-half points on the exchange index. Industrials and western oils touched their lowest points of the year and golds continued weak.

One of the few significant gains in base metals was Ascot, which added pennies in a turnover of more than 225,000 shares. Hudson Bay led higher-priced issues lower with a loss of $1.50. Cassiar, Falconbridge and Sheritt Gordon also slipped.

Steels led industrials lower and papers, utilities, foods, manufacturing companies, refining oils and miscellaneous issues joined the decline.

URANIUMS, OILS SLIP

Bonville, a uranium prospect, added pennies in a turnover of 790,000 shares but most other uraniums slipped.

Senior golds were mixed and juniors dropped small amounts.

Western oils recorded a big margin of losses with changes to about 50 cents. Pacific, Canadian Atlantic, Britalta, Sweet Grass and United traded lower.

Oils Drop in Dull Session

Oils drifted down during a dull forenoon session on Vancouver Stock Exchange.

Chief loser was Peace River Natural Gas which fell 40 cents to 7.50. United dropped seven to 1.26. Continer l was down four at 1.26 and York lost a penny to 31.

In the mines Estella was 55 at noon, unchanged from Thursday's close. National Exploration at 56 showed a penny loss. Quatsino was up two at 45. Unchanged were Pacific Nickel at 1.10 and Western Tungsten 2.50.

Canadian Western Lumber was $9 this forenoon, a quarter below yesterday's final quotation.

Mid-Session Sales Send N.Y. List Down

NEW YORK (AP)—A flurry of selling at mid-session sent the stock market lower today without uncovering unusual weakness in the list.

Activity was pronounced in steels, motors and railroads, all of which declined.

Canadian issues were lower. Canadian Pacific and International Nickel dropped ½, Hiram Walker and Distillers Seagram ⅝ and Dome Mines ⅛.

On the American stock exchange Giant Yellowknife and Royalite Oil eased ⅛, Lake Shore ⅜.

Lower, Slower

MONTREAL (CP) — The stock market was firmly entrenched on lower ground in afternoon dealings today. Trading dropped off to a slow pace.

Senior metal and paper shares once again led the list down assisted by miscellaneous industrials, beverages, steels carriers. Utilities, senior oils and banks were irregular.

Prominently lower were Hudson Bay Mining, off two points at 47½, General Dynamics, losing 1½ points, and International Petroleum down one.

Other losses were fractional, as were the few upward movements.

The mining section edged down, following a display of mixed prices in earlier trading. Cassiar was off 25 cents to record the largest drop. The remainder of the issues chalked up small losses ranging to 15 cents.

Del Rio, Antone and Federated Petroleum set the lower tone in western oils.

Quebecs in Demand

MONTREAL (CP)—The government section of Montreal bond markets was quiet today and prices unchanged. Demand was shown for province of Quebec issues. The corporate market was firm.

Cattle Prices Weak

CALGARY (CP)—The Calgary livestock market closed with weak undertones today with 156 cattle and calves on offer. Good to choice butcher steers and heifers were steady to weak, with a practical top on steers of $19.

Hogs sold Thursday 25 cents up at 23.30, sows 15.25. Good lambs were 23.25.

GRAIN

WINNIPEG

WINNIPEG (CP)—Further small purchases of Canadian barley by the United Kingdom highlighted activity today on the Winnipeg grain exchange. This light business was reflected in barley trade, which also saw some domestic shipper demand. Barley prices were steady. Other prices held to a narrow range. Flax showed the most losses.

Oats were taken by processors and domestic shippers, while flax attracted some small industrial and seaboard buying. Rye dealings were mostly local during the dull session.

Prices for Class Two and IWA wheat dropped one-eighth cent.

	Open	High	Low	Close
Oats—				
May	73⅝	74	73⅝	73⅞
July	71	71¼	71	71
Oct.	71⅜	71½	71⅜	71⅜
Rye—				
May	148⅛	148⅝	148½	148⅝
July	150¾	151⅜	150⅝	151
Oct.	154⅝	155	154⅝	154½
Barley—				
May	118	118½	117⅞	118⅜
July	116⅛	116	116	116⅝
Oct.	116	116⅛	116	115⅛
Flax—				
May	314½	314½	313	313
July	315¼	315⅝	314½	314½
Oct	316	316	315⅜	316

Winnipeg Cash Grain

Oats, No. 2 cw, 76⅛.
Barley, No. 2 cw, 118⅜.
Rye, No. 2 cw, 148¼; track, 148½.
Flax, No. 2 cw, 307⅝; track, 312⅝.

CHICAGO

CHICAGO (AP)—The grain market presented a mixed appearance today with wheat showing a relative easy undertone. May and July wheat sank to new seasonal lows.

Oats held in sympathy with corn despite news that Canadian oats were being shipped to Buffalo, N.Y.

	Open	High	Low	Close
Wheat:				
May	218⅝	218⅞	218	218⅛
July	221⅝	222⅛	221¼	221¼
Sept	225½	226	225⅛	225⅛
Corn:				
May	157⅞	158¾	157⅞	158¼
July	160¼	161⅝	160¼	161¼
Sept.	159	160¼	169	159⅝
Oats:				
May	74⅝	75¼	74⅝	75⅛
July	73⅛	74	73	73⅞
Sept	74	74⅜	73¾	74⅜
Rye:				
May	165	166	164	164⅛
July	168	169½	167½	168
Sept	172	172⅜	171	172

Bank Clearings Up

Bank-clearings nere increased nearly $3,000,000 compared with the same week of last year, Victoria Clearing House reports.

Total of the week ended Thursday was $8,391,714. Total of the same week in 1952 was $5,693,033.

$ EXCHANGE

NEW YORK (CP)—The Canadian dollar was 3/32 cent higher at a premium of 1⅞ per cent in terms of U.S. funds today. Pound sterling up 1/16 cent at $281 13/16.

MONTREAL (CP)—The U.S. dollar was at a discount of 1 11/16 per cent in terms of Canadian funds at noon today. Thursday's noon rate was 98⅜ cents. Pound setrling $2.77, against $2.77 3/16.

Sherritt Gordon's Lynn Lake Program Makes Good Progress

TORONTO (CP) — Sherritt Gordon Mines Ltd. has made substantial progress in its program to move its operations 126 miles northward from Sherridon, Man. to Lynn Lake. Hope is to have the nickel-copper property at Lynn Lake in production by the end of 1953. CNR now is constructing a railway to Lynn Lake.

Sherritt Gordon's annual statement, issued Thursday, shows earned surplus account at $3,689,736 at 1952's end. Reduction of $155,574 was due to shutdown expenses at Sherridon, administration and exploration costs and write-offs.

Current assets are $8,548,108 and current liabilities $781,116.

B.C. Northland Topic Of Trade Conference

Senator J. Gray Turgeon and Hon. H. H. Stevens will be featured speakers at Pacific Northwest Trade Association's "Our North Country" conference in Hotel Wintrop, Tacoma, May 18 and 19.

Purpose of the conference is to picture authoritatively present and impending great developments in Alaska, Yukon and northern B.C.

PNTA president R. D. Baker of Vancouver will preside.

Governor B. Frank Heintzleman of Alaska will give the keynote address.

A conference feature will be round-table sessions on industry, trade, transportation and agriculture, and tourism.

DIVIDENDS

CIF, 6 cents, payable May 1; record April 15.

International Utilities, 35 cents, payable June 1; record May 13; xd May 12.

Crown Cork and Seal, 50 cents, payable May 15; record April 22; xd April 21.

A. F. Freiman, 12½ cents plus 50 cents extra, payable May 1; record April 24; xd April 23.

Net Profit Declines

WINNIPEG (CP)—Robinson Little and Company reported a decrease in net profit to $68,844 in 1952 from $102,877 in 1951.

Workiing capital dropped to $664,760 from $811,085 and earnings per share were 80 cents, against $1.42 the previous year.

City Egg Prices

To producer—	
Grade A large	49c
Grade A medium	48c
Grade A small	43c
Grade B	39c
Wholesale—	
Grade A large	62c-63c
Grade A medium	60c-61c
Grade A small	55c-57c

YATES ST. NEAR DOUGLAS
A TWO-STORY BRICK COMPACT BUSINESS BLOCK
Price $57,500
For particulars apply Mr. J. Smith
A. Bernard & Co. Ltd.
Sole Agents
629 Fort Street G 9335

BONDS STOCKS GRAIN
Established 1857
COMPLETE QUOTATIONS AND STATISTICAL SERVICE
JAMES RICHARDSON & SONS
Government at View Telephone Garden 1138

A. E. Ames & Co.
Limited
Investment Securities
Royal Trust Building • 612 View Street, Victoria, B.C.
Telephone: E 4171
TORONTO MONTREAL WINNIPEG VANCOUVER NEW YORK LONDON, ENG.

Now... join the thousands of Canadian motorists who are enjoying the convenience of this

NEW TIME-SAVING SERVICE

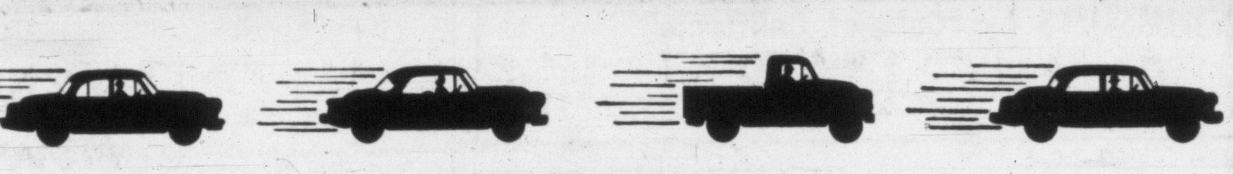

IMPERIAL
Esso-matic
CREDIT CARD SERVICE

Thousands of Canadian drivers are enjoying "quickest-ever" credit card service—thanks to Esso-matic—the smart, up-to-date way to buy Imperial Esso Products. This new credit card service makes it more convenient than ever to purchase Esso Gasolines and Marvelube Motor Oil because the whole transaction is completed in a few seconds —right at the pump. Join the parade of happy motorists who are buying Imperial Esso products with Esso-matic credit cards . . . and getting on their way faster!

YOU'RE ALWAYS AHEAD WITH

IMPERIAL Esso SERVICE

IMPERIAL OIL LIMITED

Canada Safeway Sales Are Up 8%

Income Taxes Take Half-Million More Than Food Store Firm's Net Profit

Net sales of Canada Safeway Ltd. in 1952 totalled $140,200,996, an increase of 8 per cent over the $129,447,308 of 1951, it is shown in the annual report of Lingan A. Warren, Oakland, president of the company and its parent firm, Safeway Stores Inc. Income taxes totalled $3,404,000 and net increase was $2,941,479.

In 1952 Canada Safeway Ltd. had 138 retail stores in operation, including 24 new super markets. During the year two new stores were opened. One new location is under construction and 13 others assigned for planning. These store properties are sold to investors under the company's "buy-build-sell-lease" program.

During the year Safeway also operated 12 principal grocery warehouses, two produce warehouses, three bakeries, a fluid milk plant, a fruit cannery, a vegetable cannery, a coffee roasting plant, a jam and jelly plant and a number of smaller warehouses.

The annual report shows that 94.15 per cent of all elegible employees are members of the retirement plan for which $228,547 was set aside in 1952.

Net sales of Safeway Stores, Inc. reached a new high of $1,484,129,254 in 1952, and increase of $163,210,428. Net profits before taxes was $17,094,348 and after taxes $7,351,941 compared with $7,615,851 in 1951. Earnings were 2.01 per share compared with 2.26 in 1951.

DEEP-SEA SHIPS IN PORT

(As reported to B.C. Pilotage Authority, Victoria.)

Ogden Point, Victoria — Ss. Yavari, La Fleche, Syra.

Esquimalt—Ss. Evgenia Chandris.

Alberni—Ss. Ranger, Pacific Reliance, Exedene, Cnosa, Sierra.

Nanaimo — Ss. Centurion.

Crofton—Ss. Loula Nomikos, Kyoshin Maru (stream).

Campbell River — Ss. Ume Maru.

Cowichan Bay—Ss. Caledonia Monarch.

Departure Bay—Ss. Shensie Maru.

Tahsis—Ss. Winkleigh.

OCEAN MAILS

(Closing dates at Vancouver.)

April 19—Ss. Wairuna, Australia.

April 21—Ss. Serampore, Japan, Hong Kong and Philippine Islands.

April 24—Ss. China Mail, Japan, Hong Kong and Philippine Islands.

Newspapermen Get Consulate Appointments

A one-time Victoria newspaperman, C. Norman Senior, 61, has been appointed to head the Canadian consulate general soon to be opened at Seattle.

Mr. Senior was a parliamentary press gallery member here until 1934 when he became private secretary to the late Ian Mackenzie, then minister of national defense.

Currently consul at San Francisco, a post he has held since 1948, Mr. Senior's Seattle appointment is effective in September.

The new Seattle consulate general will serve the states of Oregon, Washington, Idaho and Montana and the territory of Alaska, all formerly served by the San Francisco consulate general.

REDDING TO 'FRISCO

Mr. Senior's successor at San Francisco will be Paul Redding, 60, of Toronto, also a former newspaperman, who has been with the department's protocol division in Ottawa for some years. As a newspaperman, he held various posts in Brandon, Man.; Toronto, Montreal, Calgary and Ottawa.

OIL-SHORT WORLD SEEN

EDMONTON (CP) — A United States oil and gas consultant says that political stumbling blocks are stifling the search for oil and creating the danger that future world requirements may not be met.

Max W. Ball of Washington says there is sufficient oil in the ground to meet world needs for many years, but unless the industry is allowed to develop freely and competitively there is a risk of short supply.

Referring to the shutting down of the Iranian oil refinery at Abadan in 1951, he said it did not immediately curtail world supply, but shook the confidence of the oil world and investors.

Insecurity of investment, he said, is the greatest of all deterrents to foreign exploration for oil. The only countries where huge oil development investments are safe were the United States, Canada and Israel, along with India, Pakistan and possible Afghanistan at the present time. He said Turkey may soon be added to the list.

"Unless the political risks in some parts of the world are reduced, unless governments once more support the rights of nationals abroad, unless oil men can again have confidence in such support, the free world's oil needs may not be fully met."

CWL Share-Transfer Registers to Close

Canadian Western Lumber Co. Ltd.'s share-transfer registries at Vancouver, Toronto, Montreal, and London, Eng. will be closed from April 25 until May 10, CWL secretary W. A. Walker has announced.

New Firm Plans $80,000 Bottling Plant at Nanaimo

N new $80,000 soft-drink bottling factory will be created at Nanaimo this year by Island Bottling Ltd., successor to Rumming's Ltd.

Partners in Island Bottling Ltd. are E. M. Koster, Duncan, H. J. C. Terry and P. N. Goode, both of Vancouver

Mr. Terry is president, Mr. Goode secretary, and Mr. Koster managing-director of the new company.

Island Bottling has obtained Rumming's Coca Cola franchise for Vancouver Island north of Duncan.

While its own plant is being readied, the present Rumming's plant on Wallace Street, Nanaimo, will be continued in use.

The new building will incorporate the old Co-operative Creamery plant on Pine Street, Nanaimo. Alterations and enlarging, to cost $80,000, will begin as soon as possible.

Mr. Koster's headquarters will be at Nanaimo after May 1.

A former resident of Regina and Moose Jaw, where he was associated with Coca Cola Company for 14 years, Mr. Koster came to Vancouver Island two years ago. Recently, he has been assistant office manager for Mayo Lumber at Paldi, near Duncan.

Ex-Victorian New Manager of North Chamber of Mines

EDMONTON (CP)—G. H. Mike Finland, 52, veteran mining engineer and northern flier, has been named manager of the Alberta and Northwest Chamber of Mines.

Appointment of Mr. Finland, a native of Victoria who has operated an oil and brokerage business in Calgary for two years, was announced today. He succeeds L. E. Drummond

Wyatt Leaves for Industry Relations Talks in East

City Manager Cecil Wyatt leaves Victoria today to attend the fifth annual industrial relations conference of the Canadian Federation of Mayors and Municipalities at McGill University, Montreal, April 22 and 23.

A municipal ebployees' relations conference will follow on April 24.

Mayor Claude Harrison recommended to City Council recently that Mr. Wyatt represent the city. The mayor considered the conference an important one in view of B.C.'s industrial development.

Four Plunge 200 Feet

PRINCE GEORGE (BUP)—A spectacular plunge down a 200-foot cliff on the Hart Highway near Prince George left three passengers and the driver of a car with only minor injuries.

Robert Quo-Vadis, driver of the car, was fined $350 for driving while his ability was impaired.

ASTHMA Get welcome relief from the wheezing, gasping struggle for breath caused by Asthma. Take RAZ-MAH, specially made to relieve Asthma misery. Helps you sleep and work in comfort. Don't lose another night's sleep. Take Templeton's RAZ-MAH today. 65c, $1.35 at druggists. 8-38

Quality that's acknowledged the world over...

Incomparable in the pleasure they give to the most sensitive tastes, Craven 'A' are supreme in their quality. Cool to the tongue and kind to the throat, they are superb in flavour and completely satisfying – made from the world's costliest tobaccos.

The largest selling cork-tip cigarette in the world.

Craven 'A'
will not affect the throat

PLUS PROV. TAX 20 *for* 35¢

ESTABLISHED 1862

"Always Good Value at Wilson's"

A Style Interpretation by Warren K. Cook

HIGH LIGHTS—
Single-breasted Jackets, slightly closer fitting—narrow shoulders—square yet natural. Very smart with a waistcoat—either plain or fancy.

Priced from **$75** to **$110**

W&J WILSON

1221 Government St.

Leading Clothiers in Victoria for 91 Years

A MODERN HOME OPEN FOR INSPECTION!

ON LANSDOWNE SLOPE
3008 Oakdowne Rd.

Open Saturday and Monday
2 to 5 and 7 to 9 p.m.

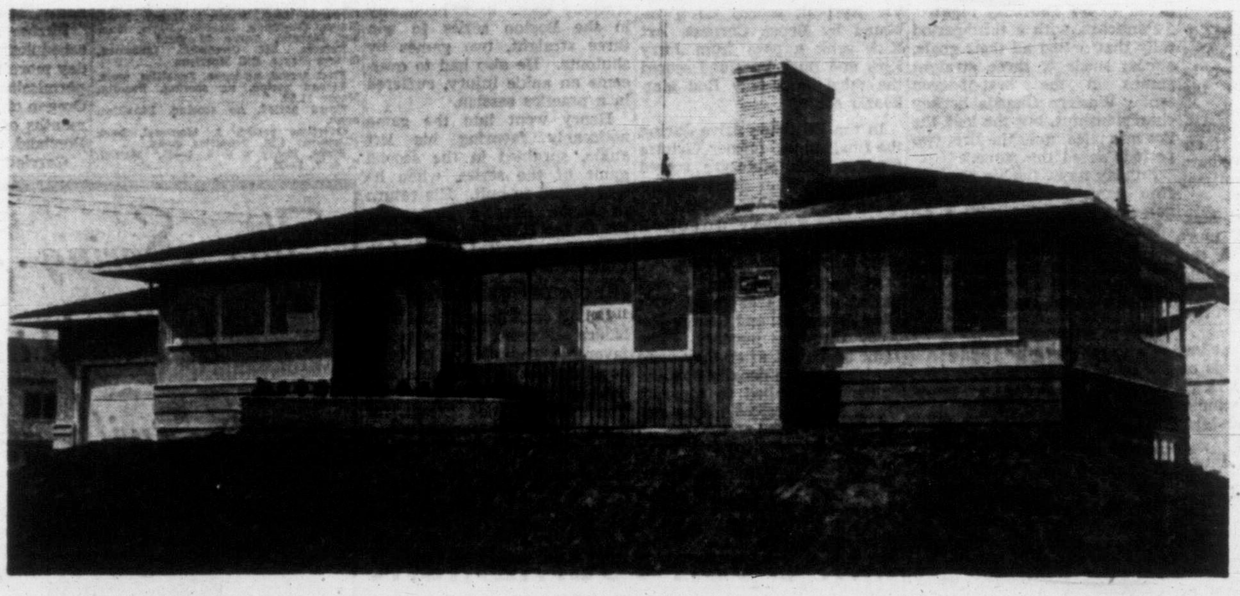

Featuring 8 different Natural woods

From Foul Bay Rd. Follow Middowne Rd. to Oakdowne Rd.

PRICE $17,750
DOWN $8,150

Built by
VIKTOR KANGRO

The Following Firms Co-Operated in the Construction of This Quality Home.

All lumber, millwork and kitchen cabinets, panelling throughout (including knotty pine and yellow cedar), builders' hardware (including Schlage locks), windows and doors . . . supplied by

Moore Whittington Lumber Co. Ltd.

Bapco Paints supplied throughout by
PAINT SUPPLY CO. LTD.

Automatic heating unit supplied and installed by
PACIFIC SHEET METAL WORKS LTD.

Wiring by
VAN DECAR AND BUROW
ELECTRICAL CONTRACTORS

Floor coverings supplied by
STANDARD FURNITURE

Roman Tile Masonry installed by
HARVEY MEEDS

Roman Tile and Tru-Mix Concrete supplied by
EVANS, COLEMAN & JOHNSON LTD.

For Sale Exclusively by

909 GOVERNMENT ST. **Ker & Stephenson Ltd.** G 4127

Sports

Flyers Trail Series

Quakers Take Playoff Opener

SASKATOON (CP)—The defending champion Saskatoon Quakers moved into the lead in the Western Hockey League's best-of-seven final for the President's Cup here Thursday night by outplaying Edmonton Flyers for a well-deserved 6-2 victory.

A capacity crowd of 5,300 saw the playoff opener.

The second game will be played here Saturday night and then the teams shift to Edmonton for the third and fourth contests next Monday and Wednesday.

McLEOD GETS TWO

Jackie McLeod, with two goals, paced Saskatoon. Other Quaker marksmen were Alex Kaleta, playing coach Doug Bentley, Chuck McCullough and Johnny Chad. Ray Manson and George Senick each drew three assists.

Earl Johnson and Earl Reibel were the Flyer scorers.

Quakers shot into a 2-0 lead in the first period and increased the margin to 4-1 in the second. After Edmonton closed the gap to 4-2 midway through the third, Saskatoon added two more tallies to win going away.

It was Quakers' game all the way. After a rough first period that produced eight penalties, tempers didn't flare again until the 17.42 mark in the third, when Flyers Earl Johnson and Quakers Jackie McLeod were banished with major penalties for fighting.

Outstanding player in the game was Saskatoon's Chuck McCullough, who picked up three points. Flyer Jim Anderson, who had scored in nine straight playoff contests against Calgary and Vancouver, was shut out. He had only one chance and blew it.

SUMMARY

First period—1, Saskatoon, McLeod (Manson, Kaleta) 6.41; 2, Saskatoon, McLeod (Manson, Kaleta) 15.46. Penalties: Ross 1.12, Parker 8.02, Johnson 8.02 and 13.09, Senick 8.31 and 19.13, Wilson 13.52, Hannigan 19.13.

Second period—3, Saskatoon, Kaleta (Manson, Ross) 2.08; 4, Edmonton, Johnson (MacDonald, Poile) 17.17; 5, Saskatoon, Bentley (Senick, McCullough) 19.59. Penalties: None.

Third period—6, Edmonton, Reibel (Bouchard, Wilson) 10.35; 7, Saskatoon, Chad (Senick, McCullough) 16.11; 8, Saskatoon, McCullough (Senick, Evans) 17.15. Penalties: Johnson, McLeod (majors) 17.42.

Stops: Hall 9 12 11—32; Bentley 9 5 6—20.

'Sunny Victoria?' It Just Wasn't So

Victoria Tyees arrived here on the afternoon boat from Port Angeles on Thursday and will play two exhibition games with local amateur teams on Saturday and Sunday before hosting Spokane Indians in their home opener at Royal Athletic Park Thursday. Berlyn Hodges, local hurler, left, points out to newcomer Joe Clardy that it isn't always raining here, as it was when the squal arrived, and baseball weather is usually of the best.

Elegant Elmer Scores Payoff Goal for Habs

Montreal Downs Boston To Capture Stanley Cup

By W. R. WHEATLEY, Canadian Press Staff Writer

MONTREAL (CP)—Elegant Elmer Lach rounded out 13 brilliant years of big-time hockey Thursday night with a $9,000 goal—the one that defeated Boston Bruins 1-0 after one minute and 22 seconds of overtime play and won the Stanley Cup for Montreal Canadiens.

It was Lach's first goal in 12 games of the post-season playoffs and he didn't know he had scored until Maurice Rocket Richard literally leaped on him, embraced him and brought the two sprawling to the ice.

Richard supplied the pass for the victory goal, his only assist in the 12 games.

The golden goal gave Canadiens the best-of-seven National Hockey League final series four games to one. Before that they went seven tough games before overcoming Chicago Black Hawks in the semi-final.

As new world hockey champions, succeeding Detroit Red Wings, Canadiens will reap $18,000 in cash from the NHL. The losing Bruins get $9,000. Depending upon division of shares, each of the winners will get approximately $1,000.

The game ranked among the best of playoff hockey. It had clever, though sometimes cautious, play; solid body-checking and two unbending defenses; a tingling goal-tending duel between two of the smallest netminders in the league—Gerry McNeil of Canadiens and Sugar Jim Henry of the Bruins.

As time ran out in regulation play, each team cut loose in desperate, chance-taking drives, willing to gamble on the one big goal. Bruins needed it to prolong the series; Canadiens to make sure of the Stanley Cup.

The 14,450 fans were standing and screaming in their excitement. They had seen one Montreal goal a-glimmering at the end of the first period. Paul Masnick shoved in his own rebound a second after the period ended.

Mazur Had Hand in Winning Goal

The crowd sank back exhausted at the end of regulation time, but intense excitement surged again as the overtime started. Even then Lach's goal struck with dramatic suddenness.

Immediately after the faceoff veteran Woody Dumart of the Bruins planted an easy shot on McNeil. Play swung to the other end. Lach lifted a shot at Henry, playing despite a sprained ankle not yet healed. Henry cleared it. Canadiens kept play in the Boston end and rookie Eddie "Spider" Mazur flicked a sharp, angled backhander. Henry kicked that one away.

Richard snared the puck off to the side of the Boston cage. From near the end boards he passed with deadly accuracy back to Lach, moving about in the faceoff circle to Henry's left.

"I didn't know where the puck came from," said Lach afterward. "I knew I had it on my stick and I shot for the net."

It was a hard, low drive from about 20 feet out and the puck whipped past Henry's right side into the low corner.

"The next thing I knew the Rocket was all over me and we tumbled to the ice," said Lach.

The crowd went wild with excitement. Fans scrambled over the boards. Lach was lifted high in the air by Richard and captain Butch Bouchard and carried to the bench. Then the Bruins mingled with the Montreal players, congratulating them.

Brilliant Comeback for McNeil

The Stanley Cup was brought to centre ice and presented to Bouchard by president Clarence Campbell of the NHL. Speaking in both French and English, the Montreal captain, accepted the cup, then thanked the fans for their season-long support and his teammates for their winning efforts.

It was a tough game for gallant Jim Henry and his mates to lose. But it was also a brilliant victory for McNeil.

The little goalie who asked to be relieved in the series against Chicago when he was on the verge of a nervous crack-up came back brilliantly in the Boston series to win three straight, two games by shutouts. He also had to overcome an ankle injury, suffered in a practice session.

Henry went into the game noticeably favoring his left ankle, sprained in the second game of the series, when he was forced to quit. His return to action gave a perceptible lift to the Bruins.

Victory marked the sixth time Canadiens have won the cup. Their last triumph, in 1946, was also against the Bruins and in axactly the same number of games, the series ending 4-1. Canadiens also won in 1944, 1931, 1930 and 1924.

It is the fourth time coach Dick Irvin has had a winner—three times with Canadiens and once, in 1932, with Toronto Maple Leafs.

SUMMARY

Line-up:

Boston—Goal, Jim Henry; defense, Godfrey, Armstrong, Laycoe, Quackenbush, Martin; forwards, Schmidt, Dumart, Klukay, Creighton, McIntyre, Labine, Toppazzini, Mackell, Peirson, Sandford, Chevrefils.

Montreal—Goal, McNeil; defense, Bouchard, Johnson, Harvey, St. Laurent; forwards, Lach, Richard, Masur, Reay, Moore, Geoffrion, Mosdell, Davis, Mackay, Masnick, Curry, Olmstead.

Referee, Bill Chadwick. Linesmen, George Hayes, Bill Morrison.

First period, no score. Penalties, none.

Second period, no scoring. Penalty, Moore 11.58.

Third period, no scoring. Penalties, none.

Overtime period, 1, Montreal, Lach (Richard) 1.22. Penalties, none.

Stops, Henry 9, 9, 6, 1—25. McNeil, 7, 6, 7, 1—21.

SKI CONDITIONS GOOD

Skiing conditions at the Forbidden Plateau Lodge were favorable Thursday with fresh powder snow on the ground and the temperature remained cold. The road is good except for spots under construction.

ARRIVE HOME

Tyees to Show Here Saturday

By BILL WALKER

Manager Cec Garriott and his WIL champion Victoria Tyees are home and scheduled to go on public view for the first time Saturday.

Following a gruelling two-day car journey from their Sonoma, Calif., spring training site the club arrived in the city Thursday afternoon.

A brief workout "between showers" was scheduled today at Athletic Park as Garriott was determined to have any kind of a drill following the two-day layoff.

Saturday the Tyees will meet Farmers of the City League in an exhibition game at Athletic Park at 2.30. Sunday, Eagles of the City League will supply the opposition at the same time.

Tyee Club officials are still making efforts to secure additional pitching aid, believed a necessity, as majority of the mound staff are either rookies or virtually untried in "A" class competition.

PALICA MENTIONED

Bo Palica, recently released by Sacramento, has been mentioned as a possibility.

Only shortstop Jim Clark is on the disabled list, his injured finger preventing him from taking a regular place in the line-up. However, Clark has been taking infield drills (one-handed) and also batting practice.

Outfielder-infielder Herman Charles is reported en route and is expected to arrive sometime early next week. Pitcher Bill Bottler is due to be sent down from the Portland Beavers of the Pacific Coast League within the next few days.

CLUB ROSTER

Players with the club are first baseman Joe Clardy, second baseman Lu Branham, third baseman Don Pries, shortstop Ron Odekirk, outfielders Garriott, Napoleon Gully and Gale Taylor; catchers Milt Martin (due today) and Sam Brusa; pitchers Bill Wisneski, Berlyn Hodges, Dean Powelson, Zebediah Walker, Chuck Abernathy, Mike Williams.

Pitcher Don Hopp is not scheduled to arrive until Saturday morning, having been given permission to remain at his Oregon city home following two months of spring training with Portland and Victoria.

Garriott has given no indication as to who will pitch in Saturday's game. But if he continues with his spring-training policy, it is likely that two and possibly three members of the hill staff will be seen in action.

Other exhibition games may be held next week. Regardless the Tyees will hold daily workouts until their season's opener against Spokane Thursday night at 7.30.

Two Entries Received for Senior Loop

Two teams, Farmer Construction and Page the Cleaner, filed entries for the Senior Amateur Baseball League, at a meeting of the Victoria Amateur Baseball Association Thursday night.

Two more are expected before deadline for entries closes Thursday.

At least four entries are expected for the 21 and under circuit, while no definite limits have been set for the 16 and under or 14 and under divisions.

The season starts early in May and uniforms will be ordered immediately for all teams in preparation for opening day.

FIGHT RESULTS

Boy The Associated Press

DETROIT—Al Andrews, 153, outpointed Pat Manzi, 148, Syracuse, 8.

FALL RIVER, Mass.—Iggy Vaccari, 141, Boston, outpointed Marshall Clayton, 140, Washington, 10.

Painter, McColl Advance To Empress, Semifinals

Chances of an all-Victoria final match in the 23rd annual Empress golf tournament at Victoria Golf Club received another boost on Thursday as the strong Colwood pair, Vic Painter and Bill McColl, advanced into semifinal play after winning close victories.

Only two local divoters remaining in the championship flight, Painter and McColl were both extended to the final hole before closing out their matches on a victorious note. Painter edged Paul Glaser of Seattle, 1 up, and McColl posted an indentical verdict over Bob Osgood of Los Angeles.

Today's draw was scheduled to pit Painter against J. W. Kendall of Portland and McColl was slated to meet Chuck Royal of Seattle in semifinal play. Royal won by default from Ed Rapp of Vancouver, Washington. Rapp quit the tourney after a reported dispute over a score-card Wednesday. Kendall defeated R. Clark, 2 up.

MEET IN OPEN

McColl, who defeated R. J. Nichols of Portland, is also scheduled to meet Painter in an all-Victoria final in the men's Open championship.

Only two of the six women golfers who advanced in their championship flight Wednesday moved into semifinal match play.

Mrs. M. McKenna beat Mrs. H. McIntyre of Victoria, tourney favorite, 4 and 2, in the biggest upset of the day, while Mrs. W. Erickson ousted Miss Marion Kennedy, 3 and 2, in two all-local matches.

Mrs. G. Green of Seattle eliminated Mrs. J. C. I. Edwards of Victoria, 3 and 2, while Mrs. J. Lerbach of Astoria was winner of a 3 and 2 verdict over Mrs. S. Horsford of Victoria.

Mrs. McKenna was drawn against Mrs. G. Green of Seattle and Mrs. Erickson was pitted against Mrs. Lerbach.

ADVANCE TICKET SALE FOR UP-ISLAND FANS

For the benefit of up-Island fans who plan to attend the exhibition basketball games here between Seattle College All-Stars and the Victoria Kins, an advance mail ticket sale has been arranged.

Out-of-town fans can obtain tickets by writing to Basketball, Box 6, Victoria. Tickets are $1 each and cash or a money order should be enclosed with a stamped, self-addressed envelope.

The All-Stars, featuring Bob Houbregs and Joe Cipriano of University of Washington and Ray Moscatel and Les Whittles of Seattle University, will play two games here at one of the high school gyms April 24 and 25.

EDGE PENTICTON'S V's

Beavers Remain in Allan Cup Battle

FORT WILLIAM (CP)—Fort William Beavers kept in the Allan Cup race by edging Penticton Vs 5-4 Thursday night.

Penticton, with a third-period rally that netted all their goals, almost made it three straight games in the best-of-seven senior Western Canada hockey championships, but the lead the Beavers piled up in the first two periods saved the game.

Sunday night the Vs won the first game 5-2 and went two games up Tuesday with a 4-3 edge.

Lou Milani started the Beavers' scoring in the first period by intercepting a Penticton pass and scoring on a solo rush.

Fort William added three more in the third period within little more than five minutes. Vic Kyryluk scored on a rebound by Bruce Corness, Art Kirk sank a pass from Jerry Kirk and Buck Forslund scored the third on a play Rod Mackenzie set up.

In the Penticton drive during the final stanza, former Victoria Cougar Jack McIntyre scored three of the four goals and assisted on the other.

Maurice Saplywy notched what turned out to be the winning tally for the Beavers.

At the end of the second period a fracus exploded with Gino Antoniazzi and George McAvoy throwing punches. The fight broke out after they were banished to the penalty box and police were called to separate them. Both received major sentences.

Three Local Teams Start Province Cup

Victoria United, Heaneys and Victoria West enter into first round play of the Province Cup soccer series this week-end.

United of the Coast Soccer League will meet Heaneys of the Victoria and District Football Association at Heywood Avenue Saturday afternoon at 2.30, while Wests, also of the city league, clash with Nanaimo Eagles at Heywood Avenue Sunday at 2.30.

United's line-up finds Bill McAllister in goal, Joe Robbins and Bill Hope at fullback, John Pickburn, Harry Carruthers and Einar Flaaten on the half line, Cedric Robb at centre-forward, Ray Wilkinson and Denny McGee at insides and Tim Walker and Bernie Clarkson on the wings.

Herman Henry and George Laing, the latter a veteran of Scottish league competition, are spares for the match.

Dog Fanciers to Sponsor Sanction Show at Duncan

The Vancouver Island Dog Fanciers' Association will sponsor a sanction dog show under Canadian Kennel Club rules at the Duncan Agricultural Hall Saturday night at 7.

The show will open with a children's handling class and Lillian Hickling of Nanaimo will handle judging.

Dogs need not be registered but must be eligible under CKC rules.

Stamps Buy Pair

The Calgary Stampeders of the Western International Baseball League have purchased pitchers Ed Kapp and Bill Stites from Wenatchee Chiefs. Stites had a 13-20 record with Wenatchee and Yakima last year. Kapp won two and lost five.

NEW YORK—Italo Scortichini, 153½, Milan, Italy, outpointed Harold Drucker, 160, New York, 8.

BAYS SEEK B.C. CROWN

JBAA's first division rugby squad is scheduled to meet Vancouver Vindex at Macdonald Park Saturday at 3 for the British Columbia championship.

A win would give the Oarsmen the Ronsfell Trophy to add to their collection. They have already won the Cecil Rose Memorial Trophy, Barnard Cup and A. H. Cox Trophy this season.

University School tangles with Vancouver Merlomas for the B.C. second division championship on the lower pitch at 2.30.

Match Play Starts in V.I. Open Tournament

Thirty-two golfers will tee-off in the opening round of match play in the championship flight of the Vancouver Island Open Golf Tournament at Uplands Golf Club Sunday.

Ted Colgate, defending champion, is scheduled to meet young Tommy Harris, while Vic Painter, Colwood Golf Club captain, will vie for honors with Colwood professional Bill Court.

Draw for open championships and handicap flights follow:

HANDICAP CHAMPIONSHIP

9.00—H. Olsen vs. G. Whan.
9.05—C. Wright vs. L. Roger.
9.10—G. Sinnott vs. D. Barton.
9.15—A. Hudson vs. G. Merriman.
9.20—G. Beech vs. W. Williams.
9.25—F. Morten vs. J. Briggs.
9.30—I. MacArthur vs. S. Watson.
9.35—H. Atkinson vs. G. Pellow.
9.40—Dr. Knapp vs. J. Egger.
9.45—J. Stratton vs. R. Bell.
9.50—W. Rowe vs. B. Fairclough.
9.55—G. Greenwood vs. L. McCooey.
10.00—C. Abbott vs. A. Gillies.
10.05—H. Carlson vs. A. Taylor.
10.10—N. Boden vs. G. Straith.
10.15—D. Carlow vs. C. Robertson.

OPEN CHAMPIONSHIP

10.30—L. Kerr vs. Walter Newcombe.
10.35—J. Pryke vs. P. Fanthorpe.
10.40—L. Carroll vs. J. Merriman.
10.45—C. Carnegie vs. R. Wood.
10.50—R. Fleming vs. V. Clarkson.
10.55—F. Scroggs vs. E. Hibberson.
11.00—J. Carlow vs. William Newcombe.
11.05—T. Harris vs. E. Colgate.
11.10—W. McColl vs. D. McCooey.
11.15—G Bigelow vs. J. Barlow.
11.20—R. Morrison vs. G. Ault.
11.25—J. Clark vs. E. Brynjolfson.
11.30—B. Rogers vs. P. Redford.
11.35—V. Painter vs. W. Court.
11.40—J. Robertson vs. V. Lowe.
11.45—H. Morrison vs. B. Hunt.

HOCKEY RESULTS

MEMORIAL CUP

Quebec 3, Barrie 8. (Barrie leads best-of-seven Eastern final 2-0).

Lethbridge 5, St. Boniface 5. (St. Boniface leads best-of-seven Western final 2-1, one game tied).

ALLAN CUP

Penticton 4, Fort William 5. (Penticton leads best-of-seven Western final 2-1).

QUEBEC SENIOR

Quebec 2, Chicoutimi 3. (Chicoutimi leads best-of-seven final 3-3).

AMERICAN LEAGUE

Cleveland 1, Pittsburgh 0. (Overtime) (Cleveland wins best-of-seven Calder Cup series, 4-3).

PHILADELPHIA SUPPLIES SPOKANE TALENT

Indians Have a New Big Chief

By BOB JOHNSON
Spokane Chronicle Sports Writer

SPOKANE, Wash (AP)—New young and different!

That, in a nutshell, sizes up Spokane Indians for 1953 as they prepare for the Western International League baseball season.

This year Indians begin what Spokane officials hope will be a long and happy association with Philadelphia Phillies, who will supply much of the talent Indians hope to put on the field.

To make room for the National League club's optionees, Spokane did considerable roster cleaning during the winter, leaving only five holdovers from last year's club that battled in second place during most of the season.

Returning from a mound staff that was rated with the best in the loop in 1952 are rookie left-hander Jack Spring and Gordy Palm. In Spring the Indians hope they have Spokane's next major leaguer.

Phils have already shipped some mound talent, but more is expected if and when the need arises. George New, who won 12 and lost 16 for Tri-City last season, is on hand.

Another WIL player of earlier vintage, lefty John Cordell, who "iron-manned" Indians to a pennant in 1948, is giving pro ball another try and will probably see a lot of relief action.

Other promising moundsmen include Clyde Dewitt and Dick Descalso, Phil farmhands just out of military service; Bill Franks, former Pioneer Leaguer; Carroll Yerkes, Nick Buonato, Art Worth of Victoria, and Mike Shade.

Spokane's infield will be three-quarters new, only shortstop Wilbur Johnson returning. The Tribe has received first baseman Carl Bush and third baseman Jim Command from the Phils. Replacing Handy Jim Brown at second will be Andy Anderson of Silverdale, Wash., who saw action with the St. Louis Browns in 1948 and 1949.

Other infield candidates include Dave Hammermeister, a former Gonzaga University third sacker; shortstop Ed Coleman, formerly of Washington State, and Ray Coley from the Phils. He's a third baseman.

Things look particularly bright in the outfield where Eddie Murphy returns to patrol centre. The fleet-footed flychaser, who set a league stolen-base record in 1951 with 90 thefts, will be flanked by Will Hafey and either Bob Byrne or Bill Holland.

Hafey, the league's home run king with Wenatchee in 1951, is expected to provide the much-needed long ball punch in the Indian outfield. Byrne, a Montana State University star, played briefly with Spokane last year, being optioned out for further seasoning.

This Spring . . .
be Right in Style
with Loafers

They are more than just a buy, they're an investment, in smart good looks and in quality, which comes only from expert craftsmen.

Priced From
9.95 to 12.95

MODERN SHOE CO.
Fred Grossmith — Yates at Government

TRY DUBONNET "STRAIGHT"
SERVE DUBONNET CHILLED
USE DUBONNET IN COCKTAILS

AVAILABLE AT
ALL LIQUOR COMMISSION STORES

This advertisement is not published or displayed by the Liquor Control Board or by the Government of British Columbia.

$1.00 DOWN

$1.00 A WEEK
buys a NEW
GOODYEAR
TIRE & TUBE

BIG
TRADE-IN
ALLOWANCE
FOR YOUR PRESENT TIRES

VICTORIA
TIRE LIMITED
GOVERNMENT AT HERALD
PHONE: E-9111

Fierce Bill Pierce Tosses One-Hitter

ON THE OUTDOOR FRONT

With ROY THORSEN

Welcome news came out of Central Saanich for the hunting clan this week. It was the decision of the municipal council that the richest shooting lands in these parts will not be made out-of-bounds to the nimrod.

But it isn't a wide open proposition. To shoot on the lands of the new municipality the hunter must abide by laid-down rules.

Written permission must be secured from the land owner allowing entry and the usual permit obtained from Municipal Clerk J. W. Ismay.

Thorsen

"To some, this might seem a lot of red tape. But to the sportsmen who realize hunting on private property is a privilege, not a right, I am sure there will be co-operation," said Ray Ritchie, former prexy of the Victoria Fish and Game Protective Association.

"Our organization urges all sportsmen taking the game trails to abide by the rules . . . because in that way, and that way only, will we be able to enjoy our sport in that municipality in the years to come," he added.

The older Corporation of the District of Saanich (from which Central Saanich broke away) has prohibited totally discharge of firearms within its boundaries.

So the game trails' boys would be wise to "play it straight" during the coming hunting seasons in Central Saanich—or lose still another shooting ground.

George Laird, present chief of the VFGPA, former presidents Ritchie and Fred Hughes and Secretary Bruce Winsby worked for several months meeting with individual farmers to preserve the hunting ground.

Sidney Lagoon To Be Preserved

Sidney Island lagoon, favorite brant hunting and feeding ground, refuge for water craft and a general good public recreation spot, will never again face the danger of becoming a storage area for logs.

Commissioner Frank Butler of the B.C. Game Commission has informed the fish-game club officials that through the efforts of the game department and B.C. Lands Department the lagoon has been set aside for all time as a public recreation ground. Efforts of the VFGPA last year killed a move to use a part of the lagoon for log storage.

Victoria Gun Club members will let fly at clay pigeon targets Sunday in the opening round of the season-long trophy chases at the Albert Head Road grounds. Fixture lists for the season are available at sporting good stores.

Here are the featured events carded:

June 7, Vancouver Island skeet championship, trap open; August 1-2, B.C. skeet and city trap championship tournaments; December 13, open Christmas turkey shoot.

Oak Bay Salmon Club will open its 1953 season with a dance at the Redfern Street Hall on the night of April 24, president George Ford reports. Tickets are limited so club members should pick them up soon from Mr. and Mrs. Dake Scott at Oak Bay Boathouse.

Trout Picture Becoming Better

Harry Johnston, back from an up-Island trip, reports there is no trouble now with log booms in Lower Campbell Lake, out from Forbes Landing. He said the lake has generally be cleaned up.

Victoria's Jack Harris scored the first decent catch of trout on the fly in Lower Campbell recently; seven beauties, on a silver-bodied fly. Reports trollers doing best. The cold winds of late has knocked freshwater fishing off badly. Harris says there are "a lotta fish" in Cowichan River, but the weather has spoiled the picture.

Saanich Inlet is still the big fishing hot-spot. Catches this week have been good of both bluebacks and springs—some of the catches spectacular.

If you look elsewhere on these pages you'll see the Goldstream catch report, and it'll make those boys and gals who picked the "lemon" times or days want to commit hari-kari, or something.

Fishing off Oak Bay has dropped to nothing. The spring run has just sorta vanished.

Double in Seventh Ends No-Hit Bid

NEW YORK (UP)—Billy Pierce, the first player who came to the White Sox in a five-year rebuilding program that started in 1948, celebrated the second one-hitter of his career today, but he was no more joyful about it than his big boss, Frank Lane.

Pierce, the 26-year-old "dean" of the youthful White Sox, is the oldest player in point of continuous service with them, and, if he continues to pitch as he did in his 1-0 triumph over the Browns Thursday, he might personally bring Lane's pennant timetable to fulfillment.

BRILLIANT PITCHING

Pierce was fierce as he mowed down the Browns to duplicate the one-hitter he pitched against the Yankees in 1949. But he had to be, for lefty Harry Brecheen, the 38-year-old Cardinal castoff, pitched a two-hitter in defeat and the only Chicago run was unearned, coming in the seventh when Jim Rivera walked, went to second on a sacrifice, to third on an error and home on a fly by Sherm Lollor. The Browns didn't get a hit until Bob Young doubled with two out in the seventh. Vern Stephens singled for Chicago in the first and Minnie Minoso got the other hit in the eighth.

Little Harvey Haddix of the St. Louis Cardinals turned in a pitching job only slightly less brilliant when he set down the Cubs, 3-0, in a night game with only three hits. He allowed only two walks and fanned five batters.

SAIN WINS

At Washington, Long John Sain of the Yankees struck out eight men and scattered nine hits for a 6-3 victory over the Senators.

Elsewhere it was strictly a day for the hitters as Pittsburgh outblasted the Phillies 14-12 in the National and the Red Sox pounded out an 11-6 victory over the Athletics, and the Indians drubbed Detroit 11-8 tin the American.

Connie Ryan made six straight hits, two of them doubles, to tie a modern record in the Phils' losing cause at Pittsburgh. Willie Jones of the Phils and Pete Castiglione and Danny O'Connell of Pittsburgh hit homers as Philadelphia made 17 hits to 15 for the Bucs.

AMERICAN LEAGUE

		R.	H.	E.
Cleveland	106 002 110	11	15	2
Detroit	210 050 000	8	10	0

Garcia, Wilks (5), Hooper (6) and Hegan; Houtteman, Herbert (3), Jordan (9) and Batts.

		R.	H.	E.
St. Louis	000 000 000	0	1	1
Chicago	000 000 10x	1	2	1

Brecheen and Moss; Pierce and Lollar.

		R.	H.	E.
Boston	200 050 031	11	19	0
Philadelphia	110 202 000	6	15	3

Parnell, Brown (5), Holcombe (6) and White; Byrd, Mackinson (5), Harrington (7); Fricano (9) and Batts.

		R.	H.	E.
New York	400 001 100	6	12	1
Washington	000 110 001	3	9	1

Sain and Berra; Porterfield, Sima (7), Consuegra (8) and Grasso.

NATIONAL LEAGUE

		R.	H.	E.
Philadelphia	000 290 100	12	17	4
Pittsburgh	100 760 00x	14	16	0

Drews, Miller (4), Stuffel (5), Hansen (5), Ridzik (6) and Lopata; Pollet, Hall (5), Face (5), Hetki (5), Dickson (6) and Garagiola.

		R.	H.	E.
Chicago	000 000 000	0	4	0
St. Louis	000 003 00x	3	5	0

Hacker, Schultz (8) and McCullough; Haddix and Rice.
Homer: Slaughter.

TIME OUT! by JEFF KEATE

"That's about the shade of the cute dress I was telling you about, Gwen . . . sort of a greenish-purple!"

Fast-Starting Tri-Bells Win Cage Opener

EDMONTON (CP) — A fast start proved the winning margin Friday night in the first game of the Canadian senior men's basketball final as Toronto Nortown Tri-Bells edged University of Alberta Golden Bears 62-60.

Second game in the best-of-five series is tonight.

Tri-Bells, a non-league team making their first try at Canada's top hoop honors, quickly took advantage of Alberta's uncertainty in the opening minutes and piled up what proved to be an insurmountable lead. The game was won by the time Golden Bears had organized anything resembling an offen sive.

Tri-Bells seemed fresh and eager as they rolled to a 22-12 lead in the first quarter. Golden Bears tied it 26-26 with less than 1½ minutes remaining in the half, but still lagged 32-27 at the end of the second quarter and 53-45 at three-quarter time.

Curling Club Play Tonight

Thursday's results and tonight's draw and starting times for the Victoria Curling Club championship tourney follow:

Rev. W. Jones defeated D. B. Sharp; Dr. Moysey defeated N. H. Beacon; E. D. McFarlane defeated W. McDougall; Eric D. Bullock defeated Max Zabel; J. Ramsay defeated W. H. Gates; G. Tucker defeated J. Neely; C. Fletcher defeated J. A. Robson; D. Torrie defeated Dick Pick.

TONIGHT'S DRAW

6.45 p.m.—(1) Winner of Robson vs. Fletcher vs. winner of Gates vs. Ramsay; (2) G. Walker vs. J. S. Fraser; (3) H. W. Bown vs. E. Lawson; (4) R. Maneilly vs. H. R. Paulin; (5) G. W. Thompson vs. L. E. Perlette; (6) R. McCutcheon vs. W. C. Lawson; (7) J. Adams vs. Clare Anderson; (8) W. C. Dunstan vs. Dr. Avern.

9 p.m.—(8) E. D. Macfarlane vs. winner of Croll vs. Garroway; (7) G. Tucker vs. D. M. Torrie (5) Rev. J. Jones vs. Dr. Moysey; (3) Eric Bullock vs. winner of Clark vs. Erickson; (6) C. Harrell vs. winner of Gordon vs. Burden; (4) winner of Graber vs. Menzies vs. winner of Hansford vs. Wells.

FOUGHT THEM ALL

Death Takes Tom Sharkey

SAN FRANCISCO (AP)—Tom Sharkey, 79, barrel-chested battler who was the last of the prize ring greats of the 1890's, died today.

The game little slugger, who had won $250,000 fighting John L. Sullivan, Jim Corbett, Bob Fitzsimmons, Jim Jeffries and others, died broke—but not forgotten.

He had been in hospital since August 7, 1952. His friends—fighters, promoters, old-time newspapermen and followers—chipped in to pay his expenses.

Doctors at San Francisco hospital said Sharkey "died easily in his sleep."

He was admitted January 31 for the 10th time for treatment of a heart ailment.

ERA ENDS

His death rang down the curtain on a long-gone era of pugilism. It followed closely Jeffries'—Sharkey's greatest rival—who died in Los Angeles March 3.

Sharkey never won a title, but he slugged it out with the best in 11 years in the ring, starting in 1893. He used to boast that he was "afraid of no man—none ever made me take a backward step."

The cocky, Irish-born boxer stood 5 feet 8½ inches and in fighting trim weighed between 180 and 185—about 30 pounds less than most of his heavyweight rivals. In 54 fights, he scored 35 knockouts and was knocked out only once—by Fitzsimmons in 1900. Four years before he won on an eight-round foul by Fitz.

The same year he fought a four-draw draw with Corbett and a three-round no-decision bout with Sullivan. In 1899, he lost a close 20-round decision to the champion, Jeffries, and won on a ninth-round foul by Corbett.

That led to his biggest battle, a 25-round title match with Jeffries at Coney Island, November 3, 1899. Jeffries was taller, heavier and had a longer reach, but Sharkey stood up under his heaviest blows for the full distance—getting his ribs stove in doing it. He lost the decision.

Sharkey had saved his purses and opened a luxurious saloon in New York. it his fortune dwindled with bad investments and horse race losses.

In 1915, having lost his saloon, he came to San Francisco.

Haberdashers Hold Annual Golf Tourney

The shirt, tie and suit salesmen will be measuring putts instead of pants March 27 when the Menswear Merchants Association holds its fourth annual Tartan Golf Tournament at Colwood Golf Club.

A field of about 80 is expected to shoot for prizes in the low net, low gross and out-of-town classes.

Defending champions are Hugh Morrison, low gross; Clare Anderson, low net; and Taylor McLeod of Vancouver, out-of-town entries.

Following the tournament, a banquet will be held at Chez Marcel.

FREE! $545 TELEVISION

How would you like to win absolutely FREE an EMERSON $545 Television? Here's all you have to do . . . simply drop your name in the Lucky Barrel at Davis Motors Used Car Dept., Fort at Quadra. Without buying anything you may be the winner, or if you buy a used car before April 25 the full credit can be applied to the car. This is Davis Motors way of saying thank you . . . and your chance to be lucky.

BASEBALL STANDINGS

AMERICAN LEAGUE

	W	L	Pct	GB
Cleveland	2	0	1.000	
Boston	1	0	1.000	½
New York	2	1	.667	½
St. Louis	1	1	.500	1
Chicago	1	1	.500	1
Philadelphia	1	2	.333	1½
Washington	0	1	.000	1½
Detroit	0	2	.000	2

NATIONAL LEAGUE

	W	L	Pct.	
Brooklyn	2	0	1.000	—
Milwaukee	2	0	1.000	—
Chicago	1	1	.500	½
New York	1	1	.500	½
St. Louis	1	1	.500	½
Philadelphia	1	2	.333	1½
Pittsburgh	1	2	.333	1½
Cincinnati	0	2	.000	2

Now Millions of Men Using
GILLETTE BLUE BLADES
Enjoy Extra Shaving Convenience
With Modern Gillette Dispensers!

For the regular price of the blades alone, you can buy easy-shaving Gillette Blue Blades in a convenient dispenser that ZIPS out blades unwrapped, ready for use. Dispenser also has a built-in compartment for permanent disposal of used blades.

Ask for Gillette Blue Blades In The Handy GILLETTE DISPENSER

EXTRA CONVENIENCE AT NO EXTRA COST

20 blades $1.00
10 blades 50c

C-411

Grapple Card Erupts Into Full-Scale Riot

Thursday night's wrestling card at Memorial Arena started off like any other mat show but before the full four bouts were over, a policeman, promoter Ken Williamson and a goodly number of the 1,400 fans had a part in it.

The rough stuff started in the semi-windup after badman Red Vagnogne ran Dave Jons' head into the light post on one corner of the ring. Jons, fuming mad, started hitting Vagnogne with everything but the water bucket. Referee Dave Pye tried to halt the attempted carnage, only to find himself with Jons' fist half-way down his throat.

JONS DISQUALIFIED

Finally Jons was subdued, but refused to leave the ring until given a rematch. He will get his wish next week, but due to his rough tactics, he lost Thursday's brawl by disqualification.

In the finals, matters got more heated and Walter Kamaroff got more hated for using every foul tactic there is against the negro sensation, Luther Lindsay.

SLIGHTLY ANNOYED

Kamaroff, after being tossed out of the ring six times or more, also went berserk, but this strategy failed to pay off as Lindsay was too crafty. It was Kamaroff, at the end, who was on his back.

Violently displeased, Kamaroff also balked at leaving and it took Williamson, a policeman and a friendly wrestler to assist him from the ring. Referee Pye declared Lindsay the winner. The fans were waiting for Kamaroff, wiser heads finally prevailing, however.

Danno MacDonald, making his first appearance in a local ring after many months absence, took a one-fall decision over Bronco Lubish in the special event, while Paul DeGalles and Bud Ruttal battled to a draw in the opener.

CAMERA SHY

MIAMI, la. (NEA)—Of all the famous stakes he has won, Trainer Jim Fitzsimmons has permitted his picture to be taken only once in the winner's circle—after Johnstown's 1939 Kentucky Derby victory.

With Parker, Johnston Ltd.

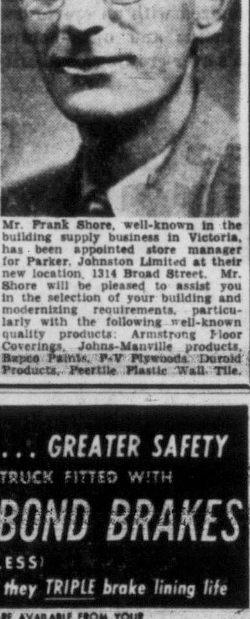

Mr. Frank Shore, well-known in the building supply business in Victoria, has been appointed store manager for Parker, Johnston Limited at their new location, 1314 Broad Street. Mr. Shore will be pleased to assist you in the selection of your building and modernizing requirements, particularly with the following well-known quality products: Armstrong Floor Coverings, Johns-Manville products, Bapco Paints, P-V Plywoods, Duroid Products, Peertile Plastic Wall Tile.

Biltmore
THE WORLD'S MOST COMFORTABLE HAT
because only Biltmore has the Carter Cushioned Leather which conforms perfectly to the shape of your head.
Qualities from $5.95 to $50
CANADA'S LARGEST MANUFACTURER OF FINE FUR FELTS

FOR SMOOTHER STOPS . . . GREATER SAFETY
HAVE YOUR CAR OR TRUCK FITTED WITH
CHRYCO CYCLEBOND BRAKES
(RIVETLESS)
"Users report they TRIPLE brake lining life
CHRYCO CYCLEBOND BRAKES ARE AVAILABLE FROM YOUR
CHRYSLER-PLYMOUTH-FARGO or DODGE-DESOTO DEALER

Cec Fletcher Announces that he is now Handling the Famous
DAKS SLACKS

We are proud to be able to offer our customers the distinctively tailored DAKS slacks, popular for every activity . . . preferred by men who value good looks and superb comfort.

Relax or be strenuous, you'll always feel most at ease in DAKS and you'll look exceedingly well-dressed. The cut is matchless and every one of the Daks materials is of superb quality. The worsted flannels are specially woven for hard wear and come in many shades. Also in gabardines, tropicals and other fine British cloths. Be sure to call in at Cec Fletcher's when you look for the famous Daks slacks — the store with "Personalized Credit."

CEC Fletcher's
MEN'S SHOP
755 YATES STREET PHONE E 5412

charge accounts invited

the selection you want . . . at the price you want to pay

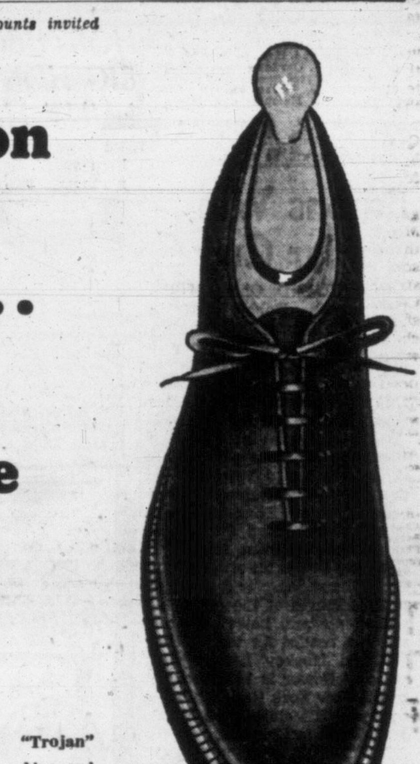
"Trojan" blue and brown reversed calf $18.95

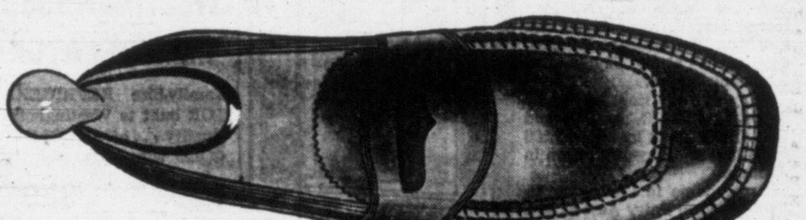
"063" wine calf $12.95

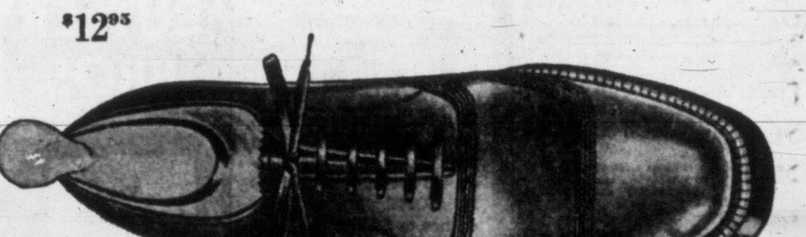
"075" tan calf $12.95

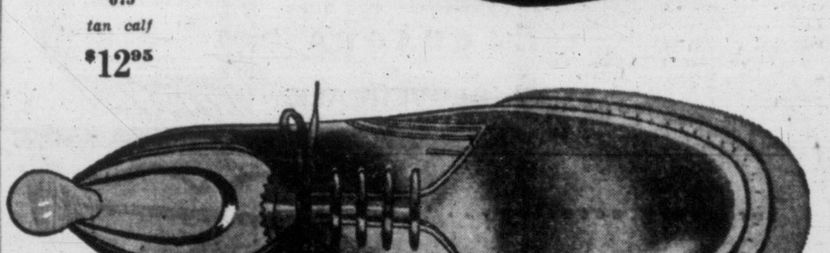
"087" tan calf crepe sole $14.95

• men's shop
Ingledew's
mail orders filled promptly
749 Yates St.

FISHING REPORTS

A catch of 20 springs by a party of four and fabuloous catches of bluebacks are included in this week's report on successesful fishermen angling Saanich Inlet waters. Goldstream boathouse reports the following catches:

Ernie Bracket, Jack Kennedy, 20 blues; Poon Wong, Vic Wong, 10-pound spring, 11 blues; Larry Cutler, Charlie Guiguet, 20 blues; Bob McVie, 10 blues; Loren and Sophie Heglin, 19 blues.

Mr. and Mrs. A. T. Hall, A. C. Anderson and F. Thew, 20 springs, largest 18 pounds; Pat McLean, Fred Curle, four springs, nine blues; Herb Hunt, nine blues; W. Lebarge, A. Smith, 20 blues; Harry Johnston, Guiguet, Cutler, 25 blues; R. Bean, A. Robertson, 19 blues; Kathy Williams, Elaine Young, 19 blues; C. M. Morden, nine blues.

O. Comerford, nine blues; G. Herbert, Jack Moore, 15 blues; Reg Lowe, C. Miller, Jack Yipp, 27 blues; P. J. Russell, Weyburn, Sask., 17 and five-pound spring with spinning equipment; J. Whyte, R. Knapp, 20 blues; H. W. Laird, H. Lunn, 20 blues; Bob Cowan, George Tarcotte, 15 blues; P. Lunn, G. H. King, 16 blues; Jack Pulley, 10 blues.

Mr. and Mrs. Ernie Silburn, 15 blues; R. Menard, Joe Menard, Howard Taylor, 10 springs, 13 blues, Sunday, and on Wednesday Menards caught eight springs, two blues; George and Gordon Girton, 15 blues; R. Wherry, G. Lamont, nine springs, three blues; W. A. Fernyhough, four springs; four blues; Jack and Fred Sparks, two jacksprings, eight blues; W. Thickett, J. Heighton, three springs, seven blues; D. Darrbyshire, 10 blues.

Sid Girton and son, 16 blues; W. French, 10 blues; L. Heglin, 10½-pound spring, seven blues; C. Heglin, 14 blues; C. L. and A. C. Anderdon, three springs, six blues; Mrs. Mattick, 10 blues; J. Beebe, 10 blues.

Curle, two springs, eight blues; W. M. Cunningham, nine blues; R. D. Ireland, A. C. Anderson, 18½-pound spring, two smaller, three blues; George Beale and partner, 12 blues; Doug Peaker, eight blues; G. Girton, steelhead and six blues; J. Venturin, eight-pound spring.

(Most of springs run between six and 10 pounds and are being taken both light and deep and on plugs and spoons. Blues still like bucktail flies, but also Tom Mack and abalone spoons.)

Stars Shoot To Top in Coast League

By the Associated Press

A rookie pitcher's gilt-edged performance has lifted Hollywood back into first place in the Pacific Coast League standings.

George O'Donnell, who won his last eight games with New Orleans last season, Thursday night notched his third straight with the Stars as he shut out Los Angeles 5-0. The 24-year-old right-hander has poise, confidence, a good assortment of stuff, and, best of all, control.

The Angeles nicked him for eight hits, but they were well spaced. The Stars jumped into a three-run lead in the first inning on three hits and a walk.

Los Angeles, in surrendering the league lead, is now a half game off the pace, with Seattle a full game out.

Rain washed out the three other scheduled contests at Seattle, Portland and Oakland.

		R	H	E
Los Angeles	000 000 000—0	8	1
Hollywood	300 010 10x—5	9	0

Gumpert, Watkins (5), Stanka (7) and Evans; O'Donnell and Malone.

Hollywood	12	6	.667
Los Angeles	11	6	.647
Seattle	10	6	.625
Portland	9	6	.600
San Francisco	8	8	.500
Sacramento	7	8	.467
San Diego	4	12	.250
Oakland	4	13	.235

Wilkerson Cup Begins Sunday

Draw and starting times for the opening round of Wilkerson Cup competition at Gorge Vale Golf Club Sunday follows:

10.30—Mrs. B. Thirwell, Miss N. O'Connell, Mrs. S. Paterson and Mrs. M. Hulke.
10.38—Mrs. J. Clark, Mrs. I. Keown, Miss M. Crawford and Mrs. O. Carroll.
10.46—Mrs. F. Gooch, Mrs. A. Swan, Mrs. J. Davis and Mrs. H. Kirkham.
10.54—Mrs. B. Johnston, Miss D. Smith, Mrs. B. Bennett and Miss O. Cosgrove.
11.02—Mrs. L. Cann, Miss A. Cosgrove, Miss I. Stock and Mrs. D. Panthorpe.
11.10—Miss V. Ovenden, Miss M. Stewart, Miss C. Stevenson and Miss J. Thom.
11.18—Mrs. D. Pilling, Miss M. Longpre, Miss, W. Fletcher and Miss N. Nicoll.
11.26—Miss N. Aspinall, Miss K. Comerford, A. N. Other and A. N. Other.

Post entries will be taken.

Barons Win Calder Cup

CLEVELAND, Ohio (BUP)—Defenseman Bobby Chrystal and goalie Johnny Bower shared the major part of the glory today as the Cleveland Barons celebrated their sixth Calder Cup championship in the American Hockey League.

Chrystal's goal at 6.23 of a 10-minute overtime period gave the Barons a 1 to 0 victory over the defending champion Pittsburgh Hornets Thursday night in the seventh and final game of the best-of-seven finals. It also gave Bower his second shutout of the series over Pittsburgh and his fourth of the playoffs.

Both players, however, probably are headed for the big-time National Hockey League next season. Bower is being sought by the New York Rangers, while several NHL clubs have shown an interest in Chrystal.

Women's Team Wins City Jaycee-Ette Bridge Competition

A large silver trophy passed into the hands of champion bridge players Mrs. B. Duprau and Mrs. M. Routledge Wednesday night at a Jaycee-ettes tournament here.

They won the final honors by defeating Mrs. R. A. Bell and S. A. McCormick by about 2,500 in 36 hands. Play-offs began in January.

Proceeds go to Vancouver Island Cerebral Palsy Association.

TANFORAN RESULTS

First Race—			
Mr. Bam (Longden)	$5.90	$4.70	$3.30
Holly Time (Petty)	---	32.30	15.00
Free Trip (York)	---	---	3.80
Time, 1.12 2-5.			
Second Race—			
Devil's Drum (Balaski)	$9.10	$5.40	$4.00
Sun Deck (York)	---	6.80	5.50
Rano (Glisson)	---	---	4.60
Time, 1.47 1-5.			
Third Race—			
Latchaway (Balaski)	$8.50	$2.80	$2.30
Rose's Date (Shoemaker)	---	2.30	2.10
Mother Martha (Leblanc)	---	[illegible]	2.40
Time, .54 3-5.			
Fourth Race—			
Jack Snooper (Neves)	$5.60	$3.40	$3.00
Tingling (Longdon)	---	8.50	8.70
First Nite (Valenzuela)	---	---	36.90
Time: 1.46.4.			
Fifth Race—			
b-Conjure (Shoemaker)	$2.60	$2.10	$2.10
Bounding Wave (Glisson	---	4.00	2.10
Flying Agent (Chojnacki)	---	---	2.10
Time: 1.12 1-5.			
Sixth Race—			
Larks Fly (Ford)	$5.20	$3.50	$3.00
Scotch Port (Volzke)	---	8.90	5.30
Manheim (Longden)	---	---	5.00
Time: 1.12 3-5.			
Seventh Race—			
Australian Ace (Longden)	$27.80	$13.00	$6.80
Endowment (York)	---	23.80	12.20
True Roman (Glisson)	---	---	5.50
Time: 1.45 3-5.			
Eighth Race—			
Reno Upabout (Ford)	$10.40	$6.40	$4.30
Blencount (P Moreno)	---	18.00	9.10
Larregene (Volzke)	---	---	7.90
Time: 1.43 3-5.			

Impaired Driving Law Queried By MP

Says Many Escape Drunk Driving Charge

OTTAWA (CP)—F. D. Shaw (SC, Red Deer) said in the Commons criminal law committee Thursday that many persons escape charges of driving while intoxicated because the Criminal Code provides a less serious charge of driving while impaired.

Mr. Shaw said he wonders why the terms "driving while intoxicated" and "driving while impaired" are not defined in the Criminal Code. Without a definition it would be difficult to decide which charge to make.

The question was raised during discussion of sections 222 and 223 of a proposed consolidation of Criminal Code. Penalties for drunk driving range from seven days to three months for first offense and one month to one year for second offenses. Jail terms are mandatory.

The impaired driving charge provides for fines of between $50 and $500, three months in jail or both for first offenses and prison terms of 14 to three months for second offenses.

Justice Minister Garson said the "impaired driving" charge is a fairly recent addition to the code. It had been framed because the more serious "drunk driving" charge was considered too difficult to enforce.

Representations had been made that a greater degree of law enforcement and law observance would be obtained by providing a lesser offense and penalty while leaving the "drunk driving" charge available for more serious cases.

NORTHBOUND, BIG HONKERS HUNT NESTS

Flying under low cloud at high speed, heading into the northeast, two great wedges of Canada geese honked over the home of Mrs. James Barr, 965 Portage Road, at 9.30 a.m. today.

"That's the surest sign of the season," Mrs. Barr reported.

The crocus, the snowdrop and the daffodil can be wrong. But the geese make no mistakes. They don't start their northward migration to their nesting places until the spring is sure, so Mrs. Barr insists.

SOCCER CLUBS APPROVE OF AFFILIATION

The Victoria and District Football Association is agreeable to participation in the Coast Soccer League as a "B" division, but further information is required before final ratification of the plan will be given.

District league clubs, meeting Thursday night, approved the plan in principle, but wish a clearer understanding of schedule and financial arrangements.

Corbett Hot as Bays Trip Grads

In a warm-up game for their exhibition game against Langley High School Saturday night, Oak Bay High School senior boys' basketball team defeated a grads squad, 57-50, at Oak Bay Junior High gym Thursday.

Gary Corbett paced the winners with 25 points while John Field was high for the losers with 10.

Line-ups follow:

Oak Bay—Gary Corbett 25, Dave Paynter 4, Monty Little, Murray Little, Brian McCreadie 7, Bill Gosling 6, Mike Partridge 3, Merlin Hawes 12. Total—57.

Graduates—Ken Hurn 2, John Field 10, Ken Wright 4, Don Woodhouse 4, Stan Davies 5, A. Walker 2, Rookie Wright 18, Al McFarlane 5. Total—50.

81 British Seamen Escape Burning Ship

LOS ANGELES (AP)—All 81 crew members of a burning British freighter were forced to take to lifeboats in the Pacific Thursday and later were saved by a United States vessel that responded to their SOS.

Attempts were being made to save the British vessel, Menestheus, which was carrying a general cargo to the Orient. The fire broke out in the engine room and was still burning five hours after it was reported, Coast Guard officials said.

The U.S. vessel Navajo Victory went to the rescue off Magdalena Bay in Baja California, 460 miles south of San Diego. In Los Angeles the ship's agent reported that everyone was rescued and there were no injuries. The Navajo Victory planned to stand by until a tugboat reached the scene. Attempts will be made to take the Menestheus to San Diego.

Sweden's population of 7,150,000 at the end of 1952 was an increase of 51,000 over the previous year.

U.S. PRESS SLANTS NEWS CHARGE OF SENATOR MORSE

WASHINGTON (AP)—Senator Wayne Morse (Ind.-Ore.), told the Senate Thursday "the people are losing confidence in the objectivity and accuracy of the American press."

He said large segments of the press are following "a distorted, slanted line" in their news columns. And he suggested that the American Society of Newspaper Editors, meeting here this week, "had better ponder it well."

THE MARK OF THE WORLD'S MOST FAMOUS HAT

Whippet

WINNER WITH A PEDIGREE

STETSON HATS

The Stetson "cushioned-to-fit" leather has been the standard of hat comfort for over 70 years.

Equally popular—STETSON MILLINERY

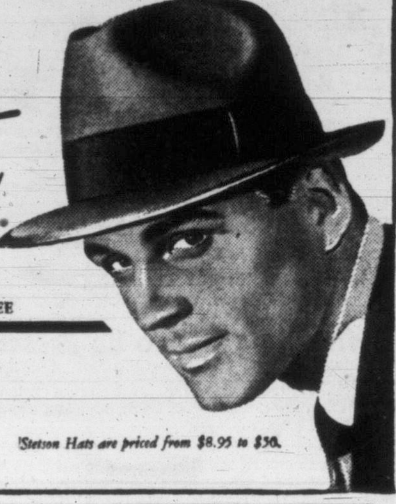

Stetson Hats are priced from $8.95 to $30.

COLGATE cleans your breath... cleans your teeth... helps prevent decay

C&C TAXI
Call E-1121
CARE COMFORT COURTESY CONVENIENCE

GOING!
to highest bid at
BUTLER BROS.

8 Cu. Ft. De Luxe WESTINGHOUSE REFRIGERATOR

Family-Size REFRIGERATOR built to Westinghouse Quality . . . offers COLDER COLD with extra room!

Reg. Value 329.50

To Be Sold Saturday to Highest Bid OVER $219.50

Visit Butler Brothers' Showroom TOMORROW and make your bid. The highest bid over $219.50 TAKES IT HOME. It's a great chance to SAVE!

NO PHONE BIDS, Please

Showroom—Order Office
QUADRA at CLOVERDALE

BUTLER BROS.
Your Saanich WESTINGHOUSE DEALER
Keating Crossroad and Quadra at Cloverdale

for every occasion...

Wiser's DeLuxe

This fine, fully-aged whisky is the delight of all who appreciate a smooth, mellow drink. Be wise — ask for Wiser's DeLuxe!

The Whisky that has Grown Mellow with Age

WISER'S DISTILLERY LIMITED W-3N-52

This advertisement is not published or displayed by the Liquor Control Board or by the Government of British Columbia.

Where a fine car matters... Monarch belongs

More and more Canadians are discovering the deep-down sense of satisfaction that comes from owning a Monarch. It's a satisfaction that springs from the knowledge that Monarch's grace and dignity are the perfect complement to any setting, on any occasion . . . from the confidence inspired by Monarch's brilliant behaviour on the road . . . from the smooth, ever-dependable performance of Monarch's fine 125-Hp. V-8 engine, backed by experience gained in building more V-8 engines than all other manufacturers *combined*. Put all these things together and you have the essence of that pride of ownership that all Monarch drivers share.

Automatic Transmission, Overdrive, white sidewall tires and fender skirts optional at extra cost when available.

MONARCH MONTEREY

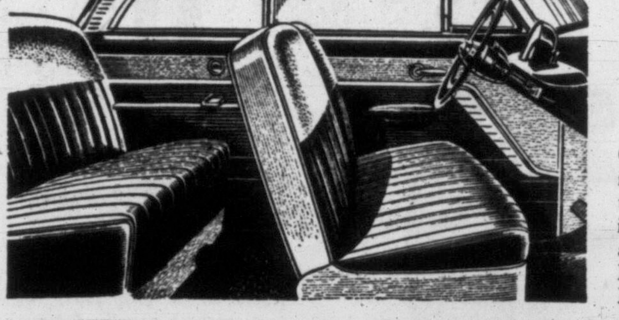

Such luxurious comfort... so richly appointed

Open the door of a Monarch and see how effectively its beauty of design has been carried through into the interiors—decorator-designed, planned for luxurious comfort, colour-keyed to high-fashion fabrics . . . all harmonized with an eye to enduring good looks. Beauty inside and out—compelling reason for Monarch's ever-growing popularity.

Ride like a King in a 1953 Monarch V-8

CELEBRATING A HALF-CENTURY OF FINE CAR CRAFTSMANSHIP

YOUR MONARCH DEALER WILL BE HAPPY TO ARRANGE A DEMONSTRATION AT YOUR CONVENIENCE

NATIONAL MOTORS LTD.
819 YATES ST. G 8177

LOOK FOR THE A-1 SIGN OF VALUE WHEN YOU BUY A USED CAR—SEE YOUR MONARCH DEALER

CLEAN SUIT IN SHOWER

Rotarians Learn New Chemistry Wonders

Suits that can be worn in the shower when they need cleaning, from which water can be shaken, will soon be available, thanks to the efforts of Canadian chemists.

They will not even lose their creases during the dousing process.

This startling forecast was one of many made by CIL market researcher Douglas Walkington, who spoke on "Chemistry and You" to the Victoria Rotary Club Thursday.

Mr. Walkington punctuated his lecture on the wonders of latter-day science in the plastics industry with demonstrations of properties of new plastic products.

One of his strangest props was a clear plastic tube which had been twisted into a curlicue.

NEEDS NO MIRRORS

When Mr. Walkington shone a flashlight into one end of the tube the light rays traversed the bends, flared forth with full strength at the other end. He did it with a colored light, too.

He threw plastic cups to the floor; they bounced higher than he could reach. He poured a glass of water into a nylon stocking . . . and it stayed there!

He pointed out that plastics will never replace accepted structural materials such as iron and wood, but insisted they have a place in Canada's future. But people must learn more about them.

He explained that a woman would ridicule a clerk who said a dress was made of cloth instead of naming it as either silk, wool, cotton, nylon or other special fabric. So it is with plastics, he stated. There are 17 different types of plastic, each one suited for special tasks, unsuited for others.

Mr. Walkington said that chemists are still teaching these facts to manufacturers. He deplored cheap plastic toys sold everywhere today. Good ones can be made, he added.

The Montreal chemist prophesied that plastic will come into more common use as the public learns their differences. More informative labelling of plastic products will aid in this respect, he thought.

Fire-Fighting Final CD Training Lesson

A practical demonstration in fire-fighting ended a basic training course in civil defense undertaken by residents at Metchosin recently.

S. D. Ranns, CD officer for Metchosin-Happy Valley, was assisted by Mrs. George Friend and Mrs. Carl Heintzman during the course of instruction.

One of the first macadamized roads in Ontario was built in 1936 between Hamilton and Galt.

Prince George Man Held on Fraud Charge

VANCOUVER (BUP) — The RCMP have arrested a 43-year-old Prince George man on charges of fraud, following two weeks' investigation into the $1,200 swindling of a New Westminster furniture store.

Albin Moore was arrested at White Rock when the RCMP became suspicious of him as he attempted to sell a car.

Moore is reported to have bilked the store by giving a bad cheque for $200 as a deposit on furniture and home appliances, having the goods delivered to a Maillardville address, and then selling the goods in a second-hand store before the store officials found the cheque to be false.

With Moore when he was picked up was a 19-year-old girl who is being held pending a drug charge.

OPEN SESAME

LENZIE, Scotland (CP)—To be a Scot in Canada is "an open sesame in every walk of life," said exchange teacher Susan Louise, who traveled home from Australia to this Dunbartonshire town by way of Canada and the United States.

Dropped Light Bulb Starts Fire, Kills Man

BEND, Ore. (AP)—A dropped light bulb killed Melvin Brown, 38, Thursday. The bulb, which was on an extension cord, exploded when it hit the pavement where Brown was draining gasoline from his car. Gas fumes ignited and Brown was fatally burned.

If You're TIRED ALL THE TIME

Everybody gets a bit run-down now and then, tired-out, heavy-headed, and maybe bothered by backaches. Perhaps nothing seriously wrong, just a temporary toxic condition caused by excess acids and wastes. That's the time to take Dodd's Kidney Pills. Dodd's stimulate the kidneys, and so help restore their normal action of removing excess acids and wastes. Then you feel better, sleep better, work better. Get Dodd's Kidney Pills now. Look for the blue box with the red band at all druggists. You can depend on Dodd's. 52

STABBING HIP PAINS

Does your hip feel as if packed with broken glass? Or as if a knife were being twisted in it? Don't suffer needlessly from these stabbing pains. Get fast relief with T-R-C's. Used successfully by thousands for quick relief of Sciatic, Rheumatic or Neuritic pain. Also Lumbago, Neuralgia. Ask for Templeton's T-R-C's. 65c, $1.35 at drug counters. T-838

A REAL TREAT IN WHEAT

So crackling crisp, with a delightful wheat flavor. Buy it at your food store.

A Weston's PRODUCT

SW-2

DOWN AT DIGGON'S CORNER

1000 BOOKS

In a Great Pre-Inventory

SALE Fiction, Classics, Mystery—Take your choice. Values to $4.00

29c 49c 69c 99c

500 BOXES NOTEPAPER and ENVELOPES

Half Price and Less

33c to 98c

Be here early—9 a.m. to get your pick of these amazing buys.

vernment at Johnson **Diggon's!** CORNER

QUALITY need not be costly

A52-8

ADAMS OLD RYE WHISKY

This advertisement is not published or displayed by the Liquor Control Board or by the Government of British Columbia

EVERYTHING . . . ON ALL 3 SPEEDS

33⅓ RPM at $3.00

6049—Woody Herman Dance Parade—Woody Herman and His Orchestra
6044—Trumpet Time—Harry James and His Orchestra
6035—Piano Reflections—Claude Thornhill, piano, with rhythm accom.
6006—Continental Tangos—Marek Weber and His Orchestra
6106—Young Man with a Horn—Doris Day and Harry James
6199—Johnnie Ray with Buddy Cole Quartet and The Four Lads
6214—Carnival Rhythms—Percy Faith and His Orchestra
6217—Meet "Liberace" at the piano

At $4.00

2064—"The Merry Widow" (Abridged)—Rise Stevens and Dennis Morgan
3132—Hits of "The Golden Twenties"—Morton Gould and His Orchestra
2119—Work Songs and Spirituals—De Paur's Infantry Chorus
2092—Warsaw Concerto—Cornish Rhapsody—Harriet Cohen, piano, with the London Symphony Orchestra
2067—Mozart: Concerto No. 21—Robert Casadesus, piano with Philharmonic Orchestra
2039—Symphonic Songs—Rise Stevens, Mezz-Soprano
2038—Swing Low, Sweet Chariot—Paul Robeson, Baritone
2007—Music of Stephen Foster—Andre Kostelanetz and His Orchestra

At $5.50

4370—Mozart: Eine Kleine Nachtmusik, Adagio and Fugue, Symphony No. 33—The Vienna Philharmonic Orchestra
4095—"I Can Hear It Now," by Edward R. Murrow and Fred W. Friendly —A chronicle of the war and the years of crisis
4116—Brahms: Eight Hungarian Dances—Strauss Waltzes—The Pittsburgh Symphony Orchestra
4062—Finian's Rainbow with Ella Logan and the Lyn Murray Singers
4068—Brahms: Symphony No. 2—The Philharmonic Symphony Orchestra of New York
4060—Excerpts from "The Student Prince" and "The Chocolate Soldier"—Rise Stevens and Nelson Eddy
4038—Prokofiev: Peter and the Wolf—Basil Rathbone, Narrator with the All-American Orchestra and "Treasure Island" excerpts
4013—Carmen (Bizet)—Rise Stevens, Nadine Conner, Raoul Jobin, etc.

45 RPM Sets at $4.50

129—Carle Comes Calling—Frankie Carle with Rhythm Section (4 records)
13—Strauss Waltzes—In Dance Tempo—Al Goodman and His Orchestra (4 records)
222—Dance Parade—Xavier Cugat and Orchestra (2 Extended Play)
131—Sentimental Journey—Les Brown and His Orchestra (4 records)
277—Dance Parade—Harry James and His Orchestra (4 records)
298—As You Desire Me—Jo Stafford (4 records)
255—American Waltzes—Percy Faith and His Orchestra (4 records)
112—The Voice of Frank Sinatra (4 records)
97—Frankie Carle and His Girl Friends (4 records)
198—Young Man With a Horn—Doris Day and Harry James

"Pops"—78 RPM at $1.00 Each

2135—Haven't Got a Worry; Lovely Weather for Ducks—Rosemary Clooney
2133—God's Little Candles; Owl Lullaby—Jimmy Boyd
2122—I'll Stay in the House; Early Bird—Jimmy Boyd
2115—Tell Me You're Mine; The Choo Buy Song—Mindy Carson
2114—The Second Star to the Right; You Have My Sympathy—Doris Day
2102—Your Mother and Mine; Mister Tap Toe—Doris Day with Paul Weston's Orchestra
2089—I'm Not Afraid; Cakewalk Rag—Champ Butler
2074—Keep It a Secret; Once to Every Heart—Jo Stafford with Paul Weston's Orchestra
2067—April In Paris; The Cherries—Doris Day with Percy Faith's Orch.
2045—Warsaw Concerto; Carioca—Liberace at the piano
2043—Stay Where You Are; Anywhere I Wander—Tony Bennett with Percy Faith's Orchestra
2038—No Two People; You Can't Lose Me—Donald O'Connor and Doris Day
2009—Gee, But I'm Lonesome; Don't Say Love Has Ended—Johnnie Ray and the Four Lads
1996—Honey; I Love Girls—Arthur Godfrey
6207—The Flight of the Bumble Bee; The Carnival of Venice—Harry James and Orchestra

1130 DOUGLAS G 0561

Roto-Cold

the last word in refrigerators... the new word in refrigeration

Think of it! This newest, most wonderful of all General Electric Refrigerators keeps all your stored foods fresh, longer—thanks to the magic of ROTO-COLD.

A constant, positive flow of chilled air flows from the new "cold-slope" baffle throughout the cabinet. All your stored foods—no matter where they are placed, from top to bottom—are kept *fully refrigerated, fully protected* at all times.

AUTOMATIC DEFROSTING, OF COURSE

Frost is *never* allowed to build up. No need to defrost, *ever* . . . or employ drip trays.

Check these other features . . . more space than ever before, new beauty of design, big full-width freezer, roomy Rolla-Drawers. It's the greatest refrigerator-value your money can buy.

Can't you picture this beauty in your kitchen! See it—learn all about G-E ROTO-COLD—today, at your G-E Dealer's. Other new G-E models priced as low as $319.00

HERE'S HOW G-E ROTO-COLD WORKS:

In ordinary refrigerators, temperatures vary as much as 16 degrees from top shelf to bottom. But with G-E Roto-Cold—all parts are uniformly cold. Moist-cold air is circulated inside the refrigerator section to assure proper humidity and constant temperature throughout the cabinet. Fresh foods are kept fresh and appetizing—even uncovered!

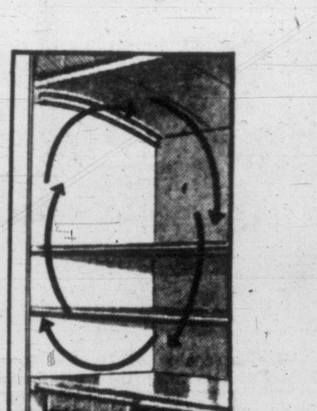

GENERAL ELECTRIC **Roto-Cold** REFRIGERATOR

CANADIAN GENERAL ELECTRIC COMPANY LIMITED

Macdonald's Electric	Fletcher Bros.	Young and Banfield (Formerly Young's Radio)	Willcox Limited
716 Yates Street E 1171	1130 Douglas Street G 0561	794 Fort Street B 7181	1736 Douglas Street E 8012 Opposite the Bay

Party Proud of Campaign Against Criminal Code Revision, Says LPP

Labor-Progressive Party officials here today answered statements by Gordon Cushing, Trades and Labor Congress of Canada secretary, that "so-called 'progressives' are hampering revision of the Criminal Code."

"The LPP is proud of its part in the campaign against the threat to the rights of speech and expression, and to the right to strike and picket, contained in Bill 93, amending the Criminal Code," wrote Mrs. Barney Blakey, Victoria LPP secretary, in a statement to the Times.

"We feel the fact that our position has been supported by broad sections of the Canadian people, including two labor congresses (Mr. Cushing notwithstanding), the Canadian Catholic Confederation of Labor, civil liberties groups, as well as such publications as "Toronto Saturday Night" and "The Anglican Outlook," is an indication of its correctness," she wrote.

There was considerable discussion of proposed amendments which appeared to threaten the right to strike and picket when all TLC unions in B.C. met in Nanaimo last December to form the B.C. Trade Union Congress.

At that time a letter from TLC headquarters was read stating that a close watch was being kept on the amendments, and that there was no cause for alarm.

Wednesday night, at a meeting of the Victoria and District Trades and Labor Council, Mr. Cushing said the sections in question must be read with other sections of the proposed amendments to be understood correctly, and not alone.

TOURING KING Norodom Sihanouk of Cambodia leaves Toronto by plane for New York today to wind up an eight-day Canadian visit during which he traveled as just plain "mister." Saxophone-playing monarch returned Thursday night from Niagara Falls where he spent Thursday looking at the famous cataracts and touring a multi-million-dollar power project clad in a rubber coat and boots and a safety helmet. Premier Leslie Frost and Ontario Hydro Commission Chairman Robert Saunders welcomed the king to the honeymoon capital. Sihanouk, 31, is a bachelor.

1,000 Shriners to Take Part in Arena Show

More than 1,000 Shriners will take part in a pageant in Memorial Arena June 5, highlight of Gizeh Temple's three-day ceremonial here, June 5 to 7.

The pageant, which is followed by a grand ball, is open to the public. It will feature massed bands and patrols in complicated, colorful drills, and Shrine Temples from many United States cities will take part.

Joe Foster, chairman of the Shrine housing committee, received confirmation today that Portland will send a uniformed unit of 270 men to the ceremonial. Most of them will be accompanied by their wives, so at least 500 are expected from Portland.

El Katif Temple of Spokane is sending its 35-man Oriental band, rated as one of the best on the Pacific Coast.

"We don't know as yet exactly how many will attend," Mr. Foster said, "but we have accommodation reserved for about 4,000."

Half of the reservations are with hotels and motorcourts within a 12-mile radius of the city centre, the balance in private homes.

"Victoria citizens responded wonderfully to our request for private accommodation," Mr. Foster stated.

NEWS BRIEFS

Bernadette Lineham of 1150 Richardson Street, who attended St. Ann's Academy in 1949, has qualified for the winter quarter honor roll at Seattle University with a grade point of 3.7. Miss Lineham is taking a laboratory technician's course.

Pearkes Scores Navy Policy On Ship Building

Government Says Work Evenly Spread

OTTAWA (CP)—Maj.-Gen. G. R. Pearkes, VC, (PC-Nanaimo), complained in the Commons Thursday night that the navy is shifting shipwork from civilian shipyards to its own facilities.

Cabinet ministers replied shipyard work is being spread around evenly.

Gen. Pearkes said the modernization of the destroyer Algonquin had been done in Yarrows yard at Victoria. The second modernization — of HMCS Crescent—was being done at the Esquimalt dockyard.

He suggested it would be more efficient to keep on with the work at Yarrows. The change appeared to give "little encouragement" to civilian work.

Defense Production Minister Howe said several yards are working on destroyers. The purpose was to build up techniques to "meet a war situation."

"I doubt if any analysis of naval work would show that the West Coast is not getting its share," he added.

Ralph Campney, associate defense minister, said all shipyards on the West Coast are being kept "reasonably busy" along with those in the East. He said the Canadian maritime commission is keeping the requirements of all yards under surveillance.

TORONTO (CP) — Field Marshal Viscount Montgomery will officially open this year's Canadian National Exhibition August 28, J. A. Northey, exhibition president, announced Thursday that the famous British soldier, now visiting Canada, has consented to take part in the ceremonies.

Mayor Claude Harrison to Officially Open Fairfield Service Station 2 P.M. Saturday After Complete Renovation

Hawkes Bros. Realize Plans After 24 Years in the Same Location

The re-opening of Hawkes Bros. Esso Service at the corner of Moss Street and Fairfield Road, is more than ust another business announcing its expansion. It is the result of many years of serving the same area, growing with the needs of the district and finally culminating in the reconstruction of a service station designed to give this area the finest automotive service anywhere.

As a permanent part of the district, the Hawkes brothers are proud to offer their services in the newly-remodelled and completely modern premises. Old friends and new ones, too, will drive in and voice ther approval of the smart new station which has been the aim of Jack and Bob Hawkes ever since they opened their first service station on the same spot 24 years ago.

Many Fairfield residents will remember when two enterprising youths opened their first service station, taken over from the Imperial Oil Company Limited, at the busy Five Points corner. They planned for a considerable extension the following year, and have been adding equipment and streamlining their service continually.

Today's super-modern station which now occupies this spot is the result of careful planning through the years. All of the equipment is the finest obtainable, and the smart, modern building was accomplished through $20,000 expenditure for remodelling.

As a token of their appreciation to the motorists of the area which they serve, Jack and Bob Hawkes are giving away orchids to those who drive in for service on their opening day. There is no doubt that the residents of this area feel that orchids are due to the Hawkes brothers for the fine job they have done.

***

We Dug the Tank Holes
But You Can't See Em
Good Luck to the HAWKES BROS.
COPLEY BROS.
4260 Carey Rd. Phone Colquitz 424

Success To...
HAWKES BROS.
Whitaker & Revercomb Ltd.
(Associate Member A.R.A.)
AUTOMOTIVE PARTS AND SUPPLIES
Victoria — Duncan — Nanaimo
Wholesale Only

GOOD LUCK TO
HAWKES BROS.
★ ON THE EXPANSION AND MODERNIZATION OF THEIR PREMISES.
We were called on for the supply of lumber and building materials.
THE MOORE-WHITTINGTON LUMBER CO. LTD.
E 7108
2614 Bridge Street, Victoria

Congratulations
AND
Best Wishes
TO
HAWKES BROS.
ON THE OPENING OF THEIR MODERN SERVICE STATION FROM ALL THE STAFF AT
DAVIS MOTORS LTD.
PONTIAC
BUICK
VAUXHALL
G.M.C. Trucks

Congratulations To Our Good Friends
JACK AND BOB HAWKES
on their 24 YEARS of Service
to the Motoring Public
R. ANGUS LTD.
845 YATES

Best Wishes HAWKES BROS.
On Your Re-Opening
WHITTAKER & WAGG
ARCHITECTS
635 FORT ST. G 4422

Congratulations . . .
HAWKES BROS.
ESSO GARAGE
ON THE RE-OPENING OF YOUR MODERN NEW SERVICE STATION
WESTERN OIL SERVICES LTD.
"The Complete Petroleum Service"
INSTALLATION AND MAINTENANCE OF
GAS STATIONS - BULK PLANTS - OIL BURNERS
AIR COMPRESSORS - LUBRICATING SYSTEMS - METERS AND HOISTS
1039 PANDORA B 5541

We Are Proud to Have Been
General Contractor
for the
HAWKES BROS. GARAGE
REMODELING
S. E. WEISMILLER
General Contractor
420 Langford E 6664

OIL FIRED AUTOMATIC AIR-CONDITIONING SYSTEM
Installation in the New
Hawkes Bros.' Esso Garage
BY GEO. H. BIRNIE LTD.
2624 Quadra Street Phones: E 5311 - E 6423
We are agents for ESSO FUEL OILS

ROOFING AND METAL WORK
for the
Hawkes Bros. Esso Garage
by
Smith, Anderson Co. Ltd.
825 Broughton G 9391

The finest Ford parts coupled with top workmanship and your ability to serve the motoring public of Victoria, undoubtedly is responsible for the wonderful growth of
Hawkes Bros.
Service Garage
BOB and JACK
you are to be congratulated
From a Split Washer to
a New Motor . . .
Delivered on the Double
Now it's NATIONAL MOTORS
FORD PARTS and ACCESSORIES DIV.

WE EXTEND
OUR BEST WISHES
TO
HAWKES BROS.
Esso Garage
ON THEIR REOPENING
BOULTBEE (Victoria) LTD.
Manufacturers' Distributors
• Lucas
• Delco Remy
• Auto-Lite Ignition
• Carter
• Rochester Carburetors
1100 Yates

. . . For your patience and loyalty
during the difficult period of
modernizing our station!
TO THE FIRST 500 CUSTOMERS
TOMORROW OUR RE-OPENING DAY
A SOUVENIR ORCHID
Flown in Direct From Hawaii—Presented by One of Our Flower Girls
★ ★ ★

WE CARRY THE FAMOUS
ESSO AND ESSO EXTRA GASOLINES
MARVELUBE HEAVY DUTY OIL
MOBILOIL HEAVY DUTY
ESSOLUBE HEAVY DUTY OIL

TO THE MOTORISTS OF
FAIRFIELD, GONZALES AND
SOUTH OAK BAY!
We are proud to present our completely renovated and modernized service station. The new, open driveways and up-to-date facilities will enable us to offer easy access and faster, better service.
To our friends for the past 24 years, and to our many new customers, we continue to offer an experienced and personal service for all your needs. It is our endeavor to serve you better.
We Offer You Proven Products and Services
In addition to the famous Imperial Oil Products we offer you:
★ Atlas Tires and Batteries
★ Essomatic Credit Service
★ Careful Lubrication
★ Mechanical and Electrical Repair Service
★ Road Service
★ Free Pick-Up and Delivery of Your Car From Town or in This District
Drive In on Opening Day and Every Day!
HAWKES BROS. ESSO SERVICE
MOSS and FAIRFIELD JACK and BOB HAWKES PHONE E0641
AAA Member by Appointment
REMEMBER THAT CARE SAVES WEAR
•SPECIALISTS IN AUTOMOBILE SERVICE•

Island Digest

DUNCAN—Four local rinks are now competing in a four-day curling bonspiel in Seattle. Skips of the Duncan entries are Ron Harper, Larry Marshall, Bill Fowle and Deny Hogan.

* * *

DUNCAN—Air Marshall Sir Philip Livingstone, FRCS, opened the "Conquer Cancer" campaign here with an address illustrated by colored slides. He said all discoveries in medicine and surgery are pertinent to the cure of cancer.

* * *

DUNCAN—A presentation of the Indian operetta "Tzinquaw" will be part of a two-day Indian festival here during Coronation celebrations. Vancouver Island delegates will meet at the Songhees reserve Sunday to complete plans, said by Songhees Chief Percy Ross to include canoe races, log birling and a display of Indian arts and crafts.

* * *

NANAIMO — Parks commission has endorsed a proposal that the city purchase for $50,000 the 163-acre Beban property at Northfield as a recreation centre and exhibition ground. Purchase price of the property, which includes a race track, is $50,000.

COURTENAY—About fifty young marksmen, both boys and girls, attended the official opening this week at Lazo Community Hall of the Lazo Rifle Club.

RCMP Cpl. Malcolm Matheson, honorary club president, who fired the first shot to open the season, expressed the need for such rifle clubs in the district. James Harris is president.

* * *

NANAIMO — Mayor George Muir announced Thursday that the local tax rate will be unchanged this year at 70 mills. As before, land will be taxed 100 per cent and improvements 35 per cent.

* * *

PARKSVILLE — Walter Yeo, W. L. K. Leaman, G. W. Begley and W. S. E. Morrison have been nominated to contest the April 23 election here to fill two vacant seats on the five-man board of village commissioners

Signs of summer:
Saanich firemen Wednesday night put out a bush fire on Maddock's farm, Cordova Bay, and a small grass-bush fire at 4010 Quadra.

WOULD SAVE ANCIENT SITES

Archaelogical Fund Advocated for B.C.

A special government fund for archaelogical investigation in British Columbia is advocated by Dr. Carl Borden, University of British Columbia archaeologist.

Dr. Borden addressed a combined meeting of the B.C. Historical Society and the B.C. Indian Arts and Welfare Society at the provincial library Thursday night.

Stating that there are many ancient native sites in danger of being obliterated by industrial expansion, Dr. Borden said many of the artifacts and remains at these sites could be saved if money was available to enable archaeologists to conduct investigations.

He said some of the most interesting archaeological remains to be found on the North American continent are situated in British Columbia, but few of these have been investigated.

Dr. Borden was head of two archaeological surveys into the Tweedsmuir Park in 1951-52.

New 700-MPH Jet Protects Northwest

McCHORD, Wash. (AP)—A jet aircraft so "hot" it isn't used in Korean combat for fear of disclosing secrets was ready to defend the northwest Thursday.

The plane is the F 86D Sabre, the U.S. air force's most potent jet interceptor. The air force here announced the first unit to receive the new "D" version is the 323rd fighter-interceptor squadron at Larson air force base near Moses Lake. The planes arrived late Wednesday.

The "D" set the world's speed record, combat-loaded, of 698.5 miles an hour Nov. 19, 1952. It has a service ceiling of 45,000 feet.

Air force officials cited the arrival of the new plane as adding up to improved air defense for the northwest. Other air bases in the northwest are slated to receive first delivery of the new Sabre soon.

always insist on..
DELNOR
..foremost in frozen foods

See It at Fletcher's!
Kelvinator REFRIGERATOR
Defrosts Itself with "Magic Cycle" AUTOMATIC DEFROSTING

"Magic Cycle" defrosting is safer, simpler, faster. Food in freezer stays frozen during entire operation. No complicated controls or exposed high-temperature elements. See the many other features.
4 FLOORS AT 1130 DOUGLAS
Fletchers

TODAY'S USED CAR SPOTLIGHT
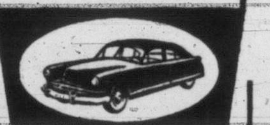
Year in and year out more people buy used cars at Wilson Motors than anywhere else in Victoria or on Vancouver Island. The values listed here and our reputation as a good dealer to deal with are the reasons. One lowest price marked on every car—no price juggling.

CADILLAC '51 Sedan, Radio and Heater $4695
OLDSMOBILE '52 Sedan, Heater, Hydramatic, "88" $3445
BUICK '51 Sedan, Radio and Heater, Dynaflow $2895
OLDSMOBILE '50 Sedan, Radio and Heater, Hydramatic $2495
CHEVROLET '51 Sedan, Heater, Power Glide $2095
MONARCH '50 Sedan, Radio and Heater, Overdrive $2095
MERCURY '50 Radio and Heater, Overdrive $1995
CHEVROLET '51 Sedan, Radio and Heater $1995
PONTIAC '49 2-Door, Radio and Heater $1995
CHEVROLET '52 Coupe, Radio and Heater $1945
CHEVROLET '51 Sedan, Heater $1875
DODGE '50 Sedan, Radio and Heater $1845

AT NIGHT
Because Wilson Motors' Outdoor Showroom is the most brilliantly lighted in Western Canada you can choose by night as easily and as safely as by day.

METEOR '50 Sedan, Custom, Radio and Heater $1845
PLYMOUTH '51 2-Door, Heater $1845
MERCURY '49 Coupe, Radio and Heater $1795
STUDEBAKER '50 5-Passenger, Heater $1795
CHRYSLER '48 Coupe, Heater $1695
CHRYSLER '48 Sedan, Radio and Heater $1695
MERCURY '49 Sedan, Heater $1595
FORD '49 Sedan, Heater $1545
PLYMOUTH '49 Sedan, Heater $1495
DODGE '49 Sedan, Heater $1495
CHRYSLER '47 Sedan, Royal, Radio and Heater $1495
MERCURY '46 Sedan, Heater $1095

Lots of Other Equally Outstanding Values

TRUCKS and DELIVERIES TOO
AUSTIN '49 Countryman $895
CHEVROLET '42 ¾-Ton Pickup $595
FARGO '51 ½-Ton Pickup, Fluid Drive $1595
FORD '51 1-Ton Pickup $1495
CHEVROLET '49 ½-Ton Pickup $1095
DODGE '46 ½-Ton Pickup $895

We Can't List Them All In This Space—Come and See Them!

Wilson MOTORS LTD.
ISLAND'S LARGEST DEALER
YATES at QUADRA

NEW KELVINATOR with "Magic Cycle" AUTOMATIC DEFROSTING

SAFER—No exposed high-temperature heating elements inside the refrigerator . . . no danger of accidental burning or shocks.
SIMPLER—"Magic Cycle" uses only the natural heat of the refrigerating system. No complicated controls or wiring to get out of order.
FASTER—Defrosting in your Kelvinator takes place so rapidly that even ice cream or other frozen foods stay far below freezing throughout the entire defrosting period.

More of everything in the NEW KELVINATOR
More Beauty! . . . More Features!
Gleaming white porcelain interior with Colonial Blue and Gold appointments, this year's new Kelvinators are designed to make every woman "catch her breath". And more than beauty!—Kelvinator Refrigerators are filled with the most useable, most work-saving features that skilled engineering can provide.
FULL WIDTH FREEZER—All five interior surfaces refrigerated for steadier, safer cold. Back enclosed to help prevent excessive frost from sticking packages together. Freezer door insulated to keep cold in. Formed of corrosion-resistant aluminum strengthened by special embossed design.
ROLL-OUT DAIRY SHELF—New Dairy Shelf rolls out smoothly on heavy duty nylon rollers. Just lift off the food you want. Sturdy . . . built to last . . . Provided with a safety stop so it won't tip.
SHATTER PROOF CRISPERS—Almost a bushel of moist-cold storage in easy to handle, gleaming white crispers. Made of Kelvinator-pioneered shatter-proof Polystyrene, they never crack or chip.
BUTTER CHEST—Another wonderful feature. The roll-lid Butter Chest recessed in the door keeps butter spreadable, ready to use. Made of shatter-proof Polystyrene.
POLARSPHERE—The Polarsphere cold making unit—exclusive with Kelvinator—famous the world over for its precision performance and rugged dependability. Guaranteed to give years of trouble-free service.

And for the First Time in Canada . . . KELVINATOR Electric Ranges with "Thermagic" Oven
SEVEN BRILLIANT MODELS
In Kelvinator's complete new line you'll find a model to fit your kitchen and your budget. Double or single oven styles—with exciting new features. "Automatic Cook" and "Scotch Kettle" deep well cookers—wonderful for busy women. 7-heat high speed surface units, appliance outlet, fast pre-heat ovens and many other great Kelvinator features you'll love to use.
GO TO YOUR KELVINATOR DEALER NOW, ASK HIM ABOUT BUDGET TERMS AND TRADE-IN PLANS
Kelvinator
REFRIGERATORS RANGES HOME FREEZERS
BUILT BY CANADIANS, FOR CANADIANS, AT KELVINATOR OF CANADA LTD. — A CANADIAN COMPANY

ONE, TWO and you're all through
WITH 1 A Beatty AUTOMATIC WASHER

Here's the most practical Automatic Washer for YOU. Requires less than half the hot water that others use...rollable on casters, needs no installation...REALLY washes clean.
UP TO $100 FOR YOUR OLD FASHIONED ELECTRIC WASHER
EASY TERMS ON BALANCE
See your nearest Beatty dealer and find how little it takes to get a Beatty Automatic . . . your old washer and just a few dollars more . . . just a few cents a day.
2 Beatty CLOTHES DRYER

NEW MODELS JUST ARRIVED
It's AUTOMATIC as well. Inside drying is a life-saver in our climate. Softer, fluffier clothes . . . so much lifting, lugging saved . . . and so much time, too.
SMALL DOWN PAYMENT EASY TERMS
New extra-large element has three times more heating area—dries clothes faster and more gently. Purifies them. Automatic shut-off—dry to any degree of dryness desired, for any type of fabric.
Electric
SEE YOUR NEAREST BEATTY DEALER

Washers Ironers Portable Ironers Dryers Polishers Space Heaters Ranges Water Heaters
SAVE YOU MOST HOUSEHOLD Beatty APPLIANCES SERVE YOU BEST

Your Local Beatty Dealer Features This Special Offer!

Burnside Hardware, 100 Burnside Road
Coast Hardware, 1418 Douglas Street
D. H. Cooper Hardware, 3293 Douglas Street
Domestic Sales, 46 Burnside Road W.
Glen Valley Hardware, Glen Valley
Green's Appliances, 715 View Street
James Bay Hardware, 220 Menzies Street
W. R. Menzies Ltd., 911 Fort Street
Modern Appliances, 941 Yates Street
Murphy Electric, 744 Yates Street
McLennan, McFeely & Prior Ltd., 1400 Government Street
Oak Bay Hardware, 2213 Oak Bay Avenue
Paulin's Store, 1323 Government Street
Scott & Peden, 502 Cormorant Street
Steick's Hillside Hardware, 2660 Quadra Street
Steick's Esquimalt Hardware, 1237 Esquimalt Road
C. Tayler Home Appliances, 1436 Government Street
Victoria Tire, 610 Herald Street
Cooper's General Store, Langford
Clark & Sons, Chemainus
Gordon Stores, Lake Cowichan
Gibson's Shopping Centre Ltd., Sooke
Hudson's Hardware Ltd., Duncan
Knight's Ltd., Ladysmith
Mitchell & Anderson, Sidney
Mouat Brothers, Ganges
Willow Hardware, Chemainus
Youbou Red & White Store, Youbou

APPEARING AT NANAIMO

Jerry Colonna Star of Shrine Show

Jerry Colonna, he little man with the big mustache and the bigger voice, is the star of the annual Nanaimo Shrine Circus, which opened Thursday in Nanaimo civic arena for a three-day stand.

Colonna, often called the "mad professor of double-talk," and a confederate of Bob Hope in zany antics on screen and radio, heads a parade of clowns, animals, acrobats and all the panoply of a big-time circus.

Colonna acts as ringmaster, and also presents his own personal routine of songs, patter and pantomine.

Boxing bears, who also perform on roller skates, are another feature of the Shrine Circus, staged each year in support of Shrine charities. Other acts include performing dogs, the Aerial Charltons, Hap Henry on the slack wire, a baby elephant routine, and, of course, planty of clowns.

Evening shows are scheduled for 7.30 tonight and Saturday, with a matinee at 1.30 p.m. Saturday.

MERRY JERRY

City Council Passes 56-Mill Rate

The 1953 tax by-law calling for a rate of 56 mills, one-half mill lower than in 1952, was reconsidered, adopted and finally passed unanimously at a special City Council meeting Thursday.

The expenditure by-law covering the city's budget of 7,020,157 also passed unanimously.

Council on Tuesday approved the 56 rate after two deadlock votes of 4-4. Half the council favored 56½ to provide a greater contingency fund and half supported the 56 rate.

Those holding out for 56½ agreed to the 56 rate in order to settle the issue.

FAMILY SECURITY NEEDS CAREFUL PLANNING
SEE OUR REPRESENTATIVE . . . That's His Business
THE MANUFACTURERS LIFE INSURANCE COMPANY

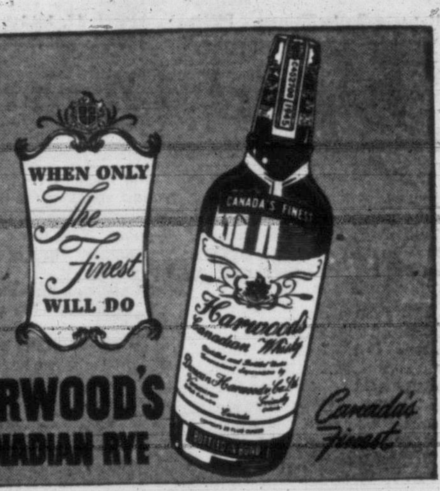

This advertisement is not published or displayed by the Liquor Control Board or by the Governemnt of British Columbia

Quebec Towns Damaged by Spring Tides

STE. ANNE DES MONTS, Que. (CP)—Residents of dozens of little Gaspe peninsula villages and lower St. Lawrence river south shore towns Thursday cleaned up damage estimated at "hundreds of thousands of dollars" left by wind-lashed spring tides.

The tides, reaching a peak of 17 feet, were back to a regular swell Thursday. The damage was spread along more than 150 miles from Rimouski to the Atlantic coast of Gaspe peninsula during the 24-hour nightmare which ended late Wednesday night.

At Rimouski, a small dredge was turned on its side.

Cellars and homes were flooded and a few families had to evacuate their homes.

Wildlife Service Asks Public Protect Migrating Cranes

WASHINGTON (AP) — The fish and wildlife service has appealed to the public to allow the nearly extinct whooping crane to migrate northward unharmed.

The service said Thursday it has received reports from its national wildlife refuge in Texas, the winter home of the cranes, that the last of the 21 known free birds had left the refuge by April 14 on their way to traditional breeding grounds in the Northwest Territory of Canada.

Only if the giant birds are allowed to migrate unharmed to their nesting areas can young whooping cranes be hatched and reared to continue the bird in the future, the service said.

Although the whooping cranes are fully protected by federal law, two were killed by gunners last year during their southward migration. One was killed in Kansas and another in Saskatchewan.

Helsinki Business Life Said in Turmoil

HELSINKI (AP) — Business life was thrown into turmoil here today by a newspaper report of a secret government proposal for sweeping wage and price cuts. Sources said they believed the proposal leaked out through the leftists, who bitterly oppose wage cuts.

The Gaspe Peninsula of Quebec was widely known in pioneer literature as "Gaspesia."

Attention Mothers!

"Model Child" Pattern Contest, Saturday, April 18, 11 a.m. in the Douglas Room, Third Floor.

If your child is entered in the Simplicity Pattern Contest, be sure to have her or him here for the Fashion Show Saturday. Prizes for the winners, favors for all! Contest will be judged by Miss Muriel Dawson of Victoria High School, and Mrs. Dawson of S. J. Willis High School.

Saturday Is The Bay's Semi-Annual Lingerie Sale

Sale! Nylon Tricot Slips

- Reg. 2.98, 3.98 nylon tricot and multifilament crepe
- Smooth fitting, nylon-lace trimmed at bodice, hem
- You'll want several of these at this low economy price
- So easy-to-care-for, such a luxury look, so inexpensive

White, sizes 32 to 40 — 2.48 Each

Cotton, Crepe, Nylon Slips

Fine British Cotton Cambric Slips
Snowy White, trimmed with eyelet embroidery at bodice and hem. Wonderful under sheers, blouses. Sizes 32 to 42. Each slip an inexpensive 1.88

Special! Rayon Crepe Slips
Smooth White rayon crepe, cut to fit and flatter. Regular 2.98! Sizes 32 to 42. Each 1.98

Reg. 3.98 Rayon Crepe Slips
New Spring Styles! Lace or embroidery trim at bodice and hem. White. Sizes 32 to 42. Each 2.79

Reg. 3.98 Nylon Tricot Slips
Regular 3.98! Need little or no ironing! Luxuriously lace trimmed. Snowy white. 32 to 40. Each 2.98

Reg. 9.95 Nylon Tricot Slips
Clearance! Famous name Brands! First quality nylon slips, for superb fit. White, Pink. 32 to 40. Each 5.98

Regular 49c–59c Rayon Briefs

Buy several pairs at this low price! Trim-fitting, comfortable little briefs in White and pastels. Small, medium and large. Specially purchased to bring you this low price! 3 for $1

Reg. 89c Rayon Knit Briefs
Firsts would sell at 89c pair. Comfortable rayon knit briefs in White and pastels. Small, medium and large. Pair 58c

Sale! Rayon Knit Gowns
Regular 2.98 and 3.98! Several choice styles in long-wearing rayon knit, so attractively styled. Specially sale priced! Pastels, 32-42. Each 1.98

Reg. $1 Nylon Tricot Briefs
Smooth fitting, easy to care for, long wearing! Trim little briefs in White nylon tricot. Small, medium and large. Pair 78c

Sale! Nylon Tricot Gowns
Regular 5.98! Real savings here! Smooth-fitting styles in attractively trimmed nylon tricot. Pink, Blue and White. Small, medium and large. Each 3.98

Special! Celasuede Nightwear

Celasuede Gowns
Special Purchase! Seconds. Attractive lace-trimmed styles in pastel shades. Small, medium and large. Each 1.68

Dainty Rayon Gowns
Outstanding Value! Rayon knit, first quality gowns. Tailored styles in Pink and Blue. Small, medium and large. 1.98

Celasuede Pajamas
Firsts would sell for 2.98! Tailored, rayon knit pajamas in pastel shades. Small, medium, large. 1.88

BAY Lingerie, Second Floor

9 o'Clock Specials!

Personal Shopping Only

Reg. 1.59 Rayon Knit Slips—Comfortable, easy-to-care-for celasuede slips fashioned with built-up straps. White. Small, medium and large. Each $1

2.98 Nylon Tricot Slips—Nylon lace trim at hem, bodice. Slight imperfections classed as substandards, but you'll get wonderful wear! White. 32 to 40. Each 1.98

2 o'Clock Special!

Personal Shopping Only

Nylon Tricot Slips—Regular 2.98! Several dainty styles to choose from, nylon lace trimmed at bodice and hem. Substandards. White. 32 to 40. Each 1.98

BAY Lingerie, Second Floor

Saturday, April 18th Is The Bay's Department Managers' Sale! Shop Early for Best Buys!

Shop by Mail! Shop by Phone! Shop in Person!

Store Hours: 9 a.m. to 5 p.m. Wednesdays: 9 a.m. to 1 p.m. Phone E 7111

DOUGLAS AT FISGARD
Hudson's Bay Company
INCORPORATED 2ND MAY 1670

Local News. Women's Pages Classified

Victoria Daily Times

Second Section Pages 15-28

VICTORIA, B.C., FRIDAY, APRIL 17, 1953

BETWEEN TIMES

By MONTE ROBERTS

Elsewhere in this issue of The Times is a brief item telling what a young man needs to be a successful farmer in B.C.

Apparently various farm clubs throughout the province were questioned, and, according to the results, our young farmer-to-be must be a tireless worker, a high-powered business executive, have a fondness for farm animals, and, above all, his wife must give him plenty of sympathy.

The story does not say whether she is to sympathize with him for being tireless, high-powered, or successful.

Maybe she is to shed a tear on his behalf because his fondness for farm animals is not reciprocated by an equal fondness for him on the part of the farm animals.

In any event, it presents a rather dreary prospect for the farmer's wife.

Perhaps all farmers should be bachelors.

I hate to pick on the men who write headlines, but the man who wrote this one was so delighted with it—after it appeared in print—that he wants to make sure everyone enjoys it.

On a story about Victoria's water supply, the head was:

RESERVOIR'S CAPACITY
HELD AMPLE STILL

Man who wrote it said his wife rushed to the kitchen, sampled a glass of water, then complained that the still couldn't be working very well.

The Punch for Premier movement is beginning to snowball, with enthusiastic letters coming from all sorts of places.

Punch has already received letters or telephone calls from:

A manufacturer of campaign buttons.
Three job-printers.
Seven advertising agencies.
A bloodhound, retired because of sinus trouble, seeking an administrative position with the civil service.

Punch is very grateful, and will be happier still if he hears from a voter.

I see there is to be a conference of leaders in the civil aviation industry.

Reminds me of the applicant for a job as stewardess who thought civil aviation was a mail plane raising its wing flaps on meeting a female plane.

TOPICS OF THE TIMES

It happens to judges, too. . . .

Mr. Justice A. D. Macfarlane issued a mild protest in Supreme Court chambers here today when he noted lawyers were pressing to have many of their cases heard next week before he goes away on circuit duty.

"See here," said the judge. "I want to leave something for the other judges to do. Last year I was kept busy for eight months and then I went away and there was practically nothing to do here. When that happens, the other judges think I don't do anything."

* * *

Feature of a Monday night meeting of the South Vancouver Island Rangers in the AN and AF Auditorium will be a demonstration of resuscitation equipment employed in the organization's emergency search service. Ranger Ken Alexander will speak on "Bush Survival."

* * *

Mrs. Grace Hughes will speak on "A New Concept for Living" at a public meeting of the Theosophical Society, Sunday night at 8, at 904 Government Street. Mrs. Hughes will give the results of her research into the nature and trend of modern scientific thought.

* * *

The sum of $750 was cleared to aid in furnishing the proposed new 104-bed Gorge Road Nursing Home by Adeline Duncan's Scottish Revue of 1953 held at the Royal Monday night.

* * *

Saanich police are keeping a sharp lookout for motorists who break the speed laws in the municipality. Thursday's Saanich court pre-paid fine list included eight motorists who were fined a total of $120—$15 each—for traveling over 30 m.p.h.

* * *

A fine of $20 was imposed against Kenneth Custance, Victoria, when he pleaded guilty in city police court today to a charge of causing a disturbance by shouting in a public place—the hallway of the Scott Block—on April 9.

* * *

The offense of violating a driver's license restriction by not wearing adequate eyeglasses while driving, cost Arthur E. Emerson, 363 Kinver, $25 in city police court today. He pleaded guilty.

Involved in an East Saanich Road collision April 10, in which $575 vehicle damage was done, Ronald W. Anfield, Brentwood Bay, was fined $40 in Saanich police court Thursday. He pleaded guilty to a charge of careless driving.

* * *

Malcon G. McBride pleaded not guilty in city police court today to a charge of harboring a vicious dog that is alleged to have bitten a child. He was remander to April 24 for trial.

* * *

Clearing skies tonight will usher in a fairly pleasant Saturday, the weatherman said today.

"It will be either sunny with cloudy periods, or cloudy with sunny periods—I don't know which," he said.

Temperatures will range from 44 to 56 degrees overnight and Saturday.

Rain totaling .05 inch fell between 7.45 a.m. Thursday and 1 a.m. today, the weatherman said.

U.S. Consulate Here to Close

The United States embassy at Ottawa announced that the consulates at Victoria and at Hamilton will be closed prior to June 30.

As a preliminary measure consular services to the public will cease at both offices on May 29. The previous functions of these consulates will be assumed by the consulates general in Vancouver and Toronto.

President Eiesenhower's economy program and the resulting reduction of the 1954 budget estimates had necessitated action by the State Department to close a number of its consular offices in various parts of the world, an embassy spokesman said.

Best Co-Operation Among Churches Seen By Council Secretary

Religious denominations in Canada are co-operating today more than they have ever done before, Dr. W. J. Gallagher, general secretary of the Canadian Council of Churches, told a group of 20 ministers at the First Baptist Church Thursday.

Dr. Gallagher returned to Vancouver Thursday night after conferring with several ministers on the work of the World Council of Churches. The council is composed of members representing 160 denominations in 45 countries.

The minister, who recently returned from attending a conference of the World Council in India, said India is seeking educational and medical missionaries. He added, however, that India wanted to develop its own evangelism.

Wage Hikes Due

Saanich Firemen Sure of Boost

Wage increases are recommended for Saanich firefighters and to certain categories of municipal outside workers in reports handed down today by two conciliation boards.

In a third report, a majority board rejected a claim by Saanich police for a percentage increase in pay.

The recommendations of the board with regard to the fire and police departments are binding on the municipality of Saanich and are effective as from April 1. The awards to the outside workers have yet to be confirmed by the Saanich Municipal Association and Saanich Council.

The awards affect over 200 employees.

The boards' awards are the result of many weeks of negotiations between Saanich Council and municipal employees. On the whole the majority of employees have claims for pay increases rejected.

DETAILED AWARDS

Here the awards of the conciliation boards:

Wages for first class firefighters are to be raised from $259 to $270 a month. Other grades are to be altered in proportion.

A request that premium pay be given to senior fire fighters who act for officers when no officers are present at a fire, was rejected by the board.

A request from Saanich police that their pay be raised to the same rate as that paid to Victoria city police or for a percentage wage increase, was rejected by a majority vote of the board. C. Parker dissented.

HEAVIER DUTIES

The board felt that the duties and responsibilities of the city police force in a seaport town are greater than those in a rural municipality.

With regard to outside workers, a conciliation board recommended that wages for carpenters be raised from $1.25¼ to $1.75; truck drivers from $1.24¼ to $1.50; crane truck operators, $1.24¼ to $1.50; cement finishers, $1.30 to $1.40; bulldozer operators, $1.24¼ to $1.50.

The board felt that as the cost of living is actually falling, "there does not appear to be any justification in a general advance in the wages" for other municipal workers.

Mrs. G. H. Glover, Wife of Retired Clergyman, Passes

Wife, daughter and granddaughter of Canadian clergymen, Mrs. G. H. Glover died at her home on Beach Drive, Brentwood Bay, Thursday.

Wife of the Rev. George Glover, she was the daughter of Rev. C. O. Johnson of Toronto and granddaughter of Rev. George Weed, formerly of Toronto.

She was a graduate of the Toronto Conservatory of Music.

Married in 1912, Mrs. Glover lived for the most part in Saskatchewan. The family moved here in 1950 on Rev. Mr. Glover's retirement.

Four sons survive: Capt. C. D. Glover, at Edmonton; Nelles H. in Kimberley; G. Sterling, Phoenix, Ariz.; and Lloyd in Ontario.

Funeral is scheduled for Monday from McCall Bros. chapel, Rev. W. Buckingham officiating, with interment at Royal Oak.

Hockey Star's Widow Gets Out-of-Court Settlement

A $7,000 out-of-court settlement between Mrs. Thelma Lenore Evers, 1732 Foul Bay Road, and persons formerly associated with the New Westminster Hockey Club was approved by Mr. Justice A. D. Macfarlane in Supreme Court chambers today.

The settlement disposes of a suit launched by Mrs. Evers following the death of her husband, Merlin Freemund "Dutch" Evers, a hockey player, as the result of an auto accident in Washington State Oct. 16, 1950. Evers, a member of the New Westminster Royals, was on a road trip with the team at the time.

Mrs. Evers' suit was against Kenneth C. MacKenzie and W. W. Gregg, who in 1950 were co-owners of the Royals; Mrs. Kenneth MacKenzie, owner of the car in which Evers received his fatal injuries; Robert Bergeron, a teammate who was driving the vehicle, and the New Westminster Hockey Club.

The settlement provides $2,926 as general damages to Mrs. Evers, and $500 each to her two children, D'Arcy Lynn Evers, aged 11, and Wayne Evan Merlin Evers, aged eight. An additional $2,320 is provided to meet debts incurred as a result of the fatal accident, and $753 to provide for Mrs. Evers' court costs.

Evers was driving with Bergeron, MacKenzie and two other teammates between Portland and Raymond, Wash., when the car ran into an abutment of a bridge.

Evers was the only one killed.

Year's Art Effort on Display

Miss Velma Jackman, 19, has been painting for only a year. But her work will be given prominence at the B.C. Products Fair hobby show in Memorial Arena May 4 to 9. She is a student of art teacher H. Moorhouse, and employed by B.C. Forest Products Ltd. here. (Times Photo by Irving Strickland.)

Island Power Project To Cost $7 Millions

BCPC to Add 35,000 HP to Output To Meet Growing Industrial Demand

The B.C. Power Commission will take over the Canadian Collieries Ltd. Puntledge River power plant in Comox Valley May 11 and spend $7,000,000 reconstructing the unit.

Premier W. A. C. Bennett said today the revamped plant will add 35,000 horsepower to Vancouver Island's power output. The John Hart Development on Campbell River has an output of 112,000, but this soon will be boosted 56,000 horsepower.

Thus the island, sorely in need of more power, soon will have a total power output of 203,000 horsepower.

Power commission officials explained that the existing plant operates on 25 cycles, but it will be changed over to 60. Arrangements will be made so that the Canadian Collieries can still use the plant on the 25-cycle basis.

The project includes construction of a dam, intake works, pipeline, surge tanks and a powerhouse.

The government also has authorized a $2,380,000 expenditure for a power project on the Spillamacheen River in the Columbia Valley.

This unit will develop 5,500 horsepower, and a 33,000-volt transmission line will be built in connection with the project between Golden and Edgewater.

Meanwhile, power commission engineers are preparing to make drill tests of rock formations at Buttle Lake to determine the best location for the dam there, and the best type of dam.

It is hoped a start on the dam will be made in the autumn.

Agriculture Body Elects Orchard Island President

William Orchard, plant pathologist at the Dominion plant laboratory at Saanichton, has been elected president of the Victoria and Islands branch of the Agricultural Institute of Canada.

Others elected were Alan E. Littler, vice-president; Richard Turley, secretary, and directors, Donald Fisher, Wilfred Pendray and Clifford Faulkner.

Mr. Littler is district horticulturist with the provincial agriculture department, and Mr. Turley is in charge of forest crop work at the Dominion Experimental Station.

Confiscation of Gun Ordered by Court

Two men were fined $25 each and assessed $3 costs by Magistrate A. I. Thomas in provincial court today for infractions of firearms regulations.

Donald Ross, Otter Point, was found guilty of having a loaded gun in a vehicle, and had it confiscated.

Ian Diment, 2106 Marne Street, was fined for having no gun license.

May Construction Start Planned for Nursing Home

Construction is expected to start on the proposed $450,000 104-bed Victoria Nursing Home on Gorge Road early in May, Ald. Margaret Christie said today.

The Dominion government has approved the plans, the city has been advised by F. E. Winslow, president of the Victoria Nursing Home Society.

The plans will be submitted to the city building inspector and tenders will be called immediately the plans are approved.

"I hope to have everything go through at next Thursday's council meeting," said Ald. Christie, who as chairman of the city's health and welfare committe, has fought a long battle for the nursing home, "we need it badly."

She has consistently fought to have and keep monies raised from land sales set aside as the city's share of the new home.

The federal, provincial and municipal governments share cost, one-third each of the $450,000 project.

"We are most anxious to proceed with the home as the need is very great," wrote Mr. Winslow.

The provincial government who advised Mr. Winslow of the federal government's approval, will apply to the Dominion for its share—$156,000 which is equal to $1,500 a bed for 104 beds.

Thieves Smash Window to Gain Entry to Office

A flower pot, complete with plant, was thrown through a window to gain entry to one of two office premises broken into during Thursday night, city police report.

The offices were those of Hume and Rumble, 610 John, and Moore-Whittington Lumber Co. Ltd., 2720 Turner. But they yielded little in the way of loot.

Police said the pot was thrown through the door window of the electrical firm to enable release of the catch. Stolen was some small change and clothing.

The mill office was entered by smashing a door leading from the warehouse. The cash register was rifled of its few pennies and some stamps were stolen.

Franklin B. Adams, 1464 Begbie, pleaded guilty in city police court today for driving a car while his license was under suspension. He pleaded not guilty to driving carelessly on Yates Street, April 5, and was remanded to April 23 for trial on that charge.

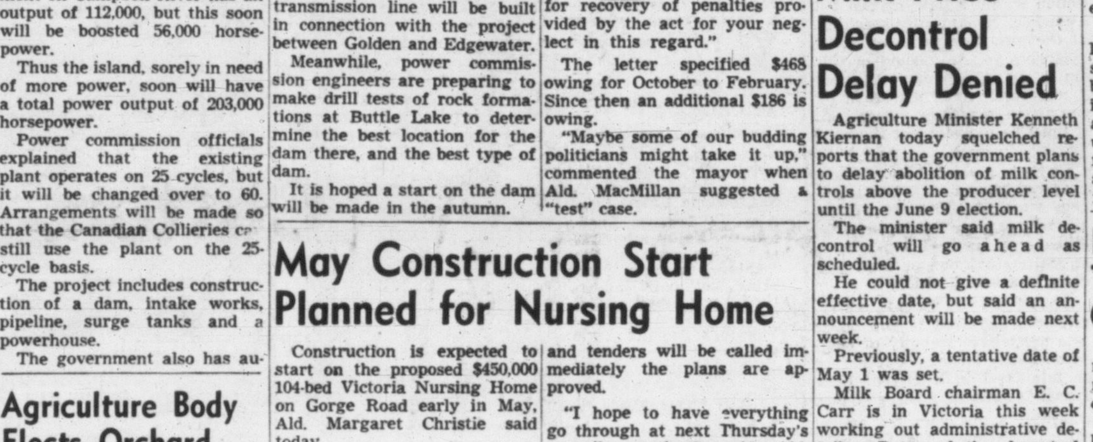

$20,000 Home Said Unsuitable for Uplands

Labeled "undesirable" by Upland's petitioners is this $20,000 Ripon Avenue home. It is one of a group of three new homes objected to by 23 Oak Bay landowners. The three homes are of different modern design, built at least 35 feet apart. They have three bedrooms, hardwood floors, built-in car port, small patio. Each has a fireplace, tiled utility room, lacks a basement. Contractors say they were built to Oak Bay regulations, threaten legal action on "damaging statements" by petitioners. Oak Bay council referred the petition to the Town Planning Commission. (Times Photo.)

Ottawa May Sue City For Sales Taxes Due

Macmillan Would Fight; But Patton Warns: 'You Wouldn't Have a Chance'

The Dominion government today threatened to sue Victoria for $654 in unpaid federal sales tax.

The tax is owing on items the city manufactured for its own use from October to the end of March. In addition to the tax and interest, possible penalties are believed to run as high as $1,000.

Dennis Young, city comptroller, was authorized by council to file returns under protest but send no money. Council considers the tax unfair.

A finance committee meeting today agreed to refer the matter to city council meeting April 23 to decide whether to fight the issue or not.

Ald. Robert Macmillan favored making a "test case."

"You would not have a chance," advised city solicitor Arthur Patton.

BAD TIME TO SUE

Queried Mr. Young: "Isn't it a bad year for the federal government to be suing a municipality on the West Coast?" He referred to the forthcoming federal election.

Ald. Macmillan agreed, stating the tax was "ridiculous."

"I'd sure like to see them uncomfortable," he added.

W. C. Haw, chief of the excise tax collection, department of national revenue, advised the city by letter that regardless of Victoria's views on the matter, the money is legally due and payable under terms of the Excise Tax Act.

LETTER WARNING

"If payment is not made in the next few days we shall have to consider legal proceedings for recovery of penalties provided by the act for your neglect in this regard."

The letter specified $468 owing for October to February. Since then an additional $186 is owing.

"Maybe some of our budding politicians might take it up," commented the mayor when Ald. MacMillan suggested a "test" case.

OAK BAY LIBERALS Thursday unanimously nominated Reeve P. A. Gibbs to carry the party's banner in the June 9 election. The reeve won province-wide attention last June when he toppled the then Tory leader Herbert Anscomb after the Tories had held the seat since its creation. He was nominated by Arthur Burns. There were no other nominations. The reeve's opposition will be Socred Einar Gunderson, finance minister, and Tory leader Deane Finlayson.

Milk Price Decontrol Delay Denied

Agriculture Minister Kenneth Kiernan today squelched reports that the government plans to delay abolition of milk controls above the producer level until the June 9 election.

The minister said milk decontrol will go ahead as scheduled.

He could not give a definite effective date, but said an announcement will be made next week.

Previously, a tentative date of May 1 was set.

Milk Board chairman E. C. Carr is in Victoria this week working out administrative details. Dates of the decontrol order will depend on when these details are finalized.

Growers Vote To Maintain Marketing Plan

Lower mainland and Vancouver Island vegetable growers have voted 606 to 68 in favor of maintaining the B.C. coast vegetable scheme, Agriculture Minister Kenneth Kiernan announced today.

The vote was ordered earlier this year following a series of complaints from growers that the scheme, set up under the Natural Products Marketing (B.C.) Act in 1935, was against their best interests.

CORONATION YEAR LURE FOR TOURISTS

Premier Bennett today appealed to British Columbians to decorate their cities and towns this summer in the spirit of Coronation year.

He said special events should be staged to tie in with the federal and provincial governments' campaigns to persuade American tourists to spend a Coronation year vacation in Canada.

"B.C. is in a fine position to have a record tourist year," said the premier. "Even though this is an election year, we must not forget our important tourist business."

The government is advertising in U.S. publications inviting Americans to B.C.

The premier has just returned from a southern trip.

Bread Price Increase Here Held Unlikely

Price of bread is expected to remain at 14 cents in Victoria despite an imminent jump to 15 cents in Vancouver.

A spokesman for a large mainland bakery said today the boost is considered due because of rising production costs.

"Don't know anything about it," was the answer from officials of Victoria's four largest bakery concerns.

Production cost increases listed by the Vancouver bakery spokesman were a 20-cent per bushel rise in the price of milling grain, higher freight rates, and the fact that the bakers' union had announced demands for a 15-cent hourly pay boost and reduction of the work week from 40 to 35 hours.

No Firms Anxious To Trim Grass on City Boulevards

City of Victoria has failed to receive tenders on plans to maintain city boulevards by contract.

When Mayor Claude Harrison heard the specifications at a finance committee meeting today he said: "No wonder no one tendered."

"Have a new set of specifications drawn up and bring them to committee," he advised.

The specifications covered nearly two pages and contained instructions for cutting every eight or 10 days, methods of watering and length grass was to be.

Ald. Robert Macmillan suggested a simple contract calling for keeping the grass green and cut. The mayor said the contract required by the specifications read at the meeting would break a man.

Just who drew up the specifications was not clear and the committee did not probe the matter.

Youth Jailed, Woman Gets Probation in Theft Case

A 17-year-old boy was given a one-month jail term, a woman received a suspended sentence and a young sailor pleaded guilty when they appeared in city police court today on theft charges.

Douglas Carlson, transferred to senior ourt from juvenile court, was given a month for theft of a tire under the value of $25, the property of Knott & Elford Service Station.

Magistrate H. C. Hall told the youth: "I am only going to give you a short sentence this time, but I would recommend that you go to work and work seriously for a year and then you may be accepted into one of the armed services."

Mrs. Doreen May, 770 Queens, found guilty following a trial earlier this week on a charge of stealing a coat and purse from the Hudson's Bay Company store, was given a one-year suspended sentence.

$500 BOND

Magistrate Hall noted that Mrs. May had already spent some days in jail. He ordered her to post a $500 bond, drink no liquor for a year and report to the probation officer monthly.

Caught red-handed with a stolen 1953 validation tab from an automobile licence in his possession, Charles Sidney Keighley, 21, of the RCN, admitted a charge of theft under the value of $25.

Constable John Rickerby apprehended Keighley at 5.15 a.m. today and found the validation tab taken from the car of Robert McNeilly of Red's Auto Court, Gorge Road, when he ordered accused to turn out his pockets.

The sailor was remanded to April 21 for sentence.

ASK The TIMES

Q.—Why was a certain period in history called the dark ages?—C. C.

A.—Because of belief that European civilization made no advancement between the fifth and twelfth centuries.

Q.—Is the cougar which is found on Vancouver Island the largest catlike annial in the western hemisphere?—O. W. H.

A.—No. The jaguar is larger.

Q.—What is the origin of the expression "the sanctum sanctorum"?—R. L.

A.—Sanctum sanctorum is Latin for the "most holy place."

Anyone wishing a question answered is invited to send the problem along to The Times, addressed to "Ask The Times" Editor. Questions and answers will be published daily. All questions should deal with matters of fact and be of general

SHOPPING GUIDE

Cool Weather Affects Price Of New Garden Produce

By PENNY SAVER

Unseasonally cool weather is affecting prices of locally-grown produce although some imported fruits and vegetables are currently cheaper than they have been. Blame the weather man for a slight rise in cost of lettuce as of today and for the continued high price of asparagus and rhubard. California new potatoes are becoming more plentiful and will be lower in price Monday, but look for a slight increase in cost of potatoes from the Canadian prairies.

* * *

Green peas from California are on the stalls today and, although slightly higher than Mexican ones at present, they will gradually decline in price.

Ripe tomatoes will be scarce this week-end but there should be plenty available at the beginning of next week. Locally-grown cauliflower and cucumbers will soon be more plentiful. The annual shipment of onions has arrived from Australia and should last about two months.

* * *

Strawberries are especially nice just now, but expensive; bananas continue to sell very well at the regular price of two pounds for 39 cents; while oranges are at present at the lowest possible price. Large Hawaiian pineapples are selling at the regular price of about $1.95 each.

Butter is lower by 1 cent a pound and is not likely to be any cheaper.

* * *

Just about the most attractive way to camouflage the curlers when you set your hair at home is under a perky tam of terry cloth which you can get in a variety of colors for $1.39 each. These tams are also nice to use as shower caps since they fit closely at the hair line; and as they launder easily they are great to cover up your hair when dusting ceilings or sweeping the basement!

* * *

Just imagine all the wonderful ways and many occasions you could use a summer stole. For $8.95 you can buy a lovely soft woolly textured white nylon stole that will see you through many seasons if you give it just a little care and consideration.

AS WE LIVE

One Broken Romance Should Not Wreck Life

By ELIZABETH B. HURLOCK, PhD

One broken romance, no matter how painful it may be, should not wreck a person's life. That is the advice I am giving to the young man who wrote:

Hurlock

(Q) "While I was in the service overseas, the girl I was engaged to married someone else. This left me shattered and very unnerved. Despite this, I finished college and have a good job. I do not brood about the past because I am happy in my work and keep busy. I have gone with several girls but have never been able to achieve a real happiness with any of them. Perhaps I have lost confidence, or am suffering from defeatism, or can't shake off the past. Most men seem to make a selection within a year or two but I am still in a muddle, romantically speaking. The trouble must lie in me, not the girl. Can you help me?"

(A) The only way anyone can help you to get out of this romantic "muddle" is to help you to get rid of your adolescent ideas about girls, romance and marriage. As a mature man, you should have mature ideas about marriage. These, of course, can be romantic but they must be realistic, not figments of your imagination.

Take the matter of selecting a wife in a year's time. I know that many men make decisions as quickly as that, but many of them end up in the divorce courts too. Selecting the woman with whom you want to share the rest of your life is the most important decision you will ever have to make. Looking at it through mature eyes, you must realize that one or even two years is barely time enough to come to a wise decision.

Then take the matter of the type of girl you want to marry. She may not be the glamour girl who appeared to you when you were a younger man, but she must have stability of character which your former fiancee obviously lacked. It is harder to get to know and to become interested in a girl of high character than in one whose appeal is primarily her glamour.

Don't, therefore, be discouraged if a girl does not appeal to you strongly after a few dates. Remember, too, that each year there will be fewer and fewer girls of suitable age available for you. As a result, you will have to look harder than when you were a younger man.

Elizabeth Hurlock is a consulting psychologist. Write her in care of this newspaper for free advice.

Special Guests—Members of the Chinese Women's Missionary Sociey were guests at special thankoffering service of Centennial Auxiliary to the WMS, in the church hall. Guest speaker, Rev. J. Jones, had spent 40 years in work among the Canadian Indians. Mrs. W. Williams and Mrs. M. Waldern sang a duet and afternoon tea was served under convenership of Mrs. R. Couch and Mrs. M. Docking.

Shoulder-Warmer!

by Alice Brooks

Crochet a shrug, it's fashion's newest story in brief! Glamorous with strapless tops — a miracle of lightness and warmth with all your dresses and separates.

Crochet pattern 7314: Misses' sizes 32-34; 36-38 included. For cotton or 3-ply yarn.

Send 25 cents in coins for this pattern (stamps cannot be accepted) to The Times, Household Arts Dept., 60 Front St. W., Toronto 1-A, Ont. Print plainly name, address, pattern number.

Ten complete patterns to sew, embroider, crochet—printed in the new 1953 Alice Brooks Needlecraft Book! Plus many more patterns to send for—including ideas for gifts, home accessories, toys, fashions! Send 25 cents now!

TODAY'S RECIPE

LEMON FISH BROIL FOR LOW-SALT DIETS

The tang's the thing that makes this lemon broiled fish something pretty special. Since seasoning is the biggest problem in preparing foods without salt, the lively flavor of this dish will be doubly welcome—even members of the family who are not on a restricted diet will appreciate it.

Lemon does the trick. Adds a subtle flavor of its own. Brings out the delicacy of the fish at the same time. Serve extra lemon wedges with it — they make all the difference when you use no salt. If you have one of those broil-and-serve platters, use it for this dish and bring direct from broiler to table, for extra drama.

One-quarter cup fresh lemon juice, ¼ cup salad oil, 1 pound sliced fresh halibut (or fresh cod, fresh salmon, fresh perch, fresh bass), paprika.

Combine lemon juice and oil. Mix well. Cut halibut into individual-sized servings, brush with lemon-oil mixture and sprinkle with paprika. Place fish on rack approximately six inches under the broiler and broil about 10 to 12 minutes, depending on the thickness of the fish. Turn each piece, brush with lemon-oil mixture and broil until fish flakes easily with fork (about 10 minutes). Brush with lemon-oil mixture frequently while broiling. Serve immediately. Serves 4.

Extra good to serve with it—string beans cooked without salt but delightfully seasoned with

LEMON-SWEET BUTTER

One and half teaspoons boiling water, 2 tablespoons sweet butter, softened, 1 tablespoon fresh lemon juice, 1 tablespoon grated onion or chopped chives.

Women's Benefit Association, Review No. 1, K. of P. Hall, Monday at 7.30 p.m. Social evening . . . Municipal Chapter, IODE, Monday at 7.30 p.m., at headquarters, Government St.

WHY GROW OLD?

By JOSEPHINE LOWMAN

A Talkative Teenager Wants to Break Habit

Q.—"I am a teenager, fairly average. I am not too bad looking and I can make friends easily but I am too talkative. I have either inherited this or have developed it, but I think I have inherited it, because I have several aunts who are the same. It seems to me that because of this it is harder for me to be popular. When I talk, I talk too loud. If I could break this habit I would be a much happier girl."

A.—In a way folks do inherit such a habit. Some families are quiet and reserved while others are noted for their vivacity and talkativeness. When a young person grows up in the fast talking family she has to fight from childhood to get a word in. She therefore either develops the habit herself or becomes just the opposite—very quiet, because she was snowed under long ago.

Talkativeness is not a handicap unless it is extreme. When it is, it indicates that one is more interested in oneself and one's own thoughts than in others. You have already taken the first step by realizing that you talk too much and too loudly. Don't take it to the other extreme and sit like Silent Sal. You are probably an enthusiastic, vivacious person.

Here are two aids. We become so accustomed to the sound of our own voices that we take them for granted. Learn to listen to yours when you talk. Also, for a while try digging ideas and thoughts and stories out of others. See how much you can find out about those with whom you talk. After you slow yourself down some, take the middle road.

Exclusive to Jantzen

The Shamrock Suit

Pure Irish linen and rayon boucle is yours in a lovely 2-piece pullover style. Gorgeous shades of Blue, Lily, Pink Coronation and Natural . . . in all sizes.

AT ONLY

39.95

Shadowtone Knits

Also by Jantzen, Shadowtone Knits are first and foremost on the fashion front! Now being nationally advertised, you may SEE THEM AT ALAN'S — Victoria's leading style centre.

Ask About Alan's Rotating Courteous Credit

"VICTORIA'S LEADING STYLE CENTRE"

Alan's

Ladies' Wear Ltd. 725 Yates St.

You can buy a BIRKS STERLING SILVER Starter Set for less than 5.00 monthly

(12-piece Starter Set comprising 4 Luncheon Knives, 4 Luncheon Forks, 4 Teaspoons)

Take your choice of 20 traditional and modern patterns, all made in Birks own craftshops.

For less than 5.00 down payment, you can enjoy a service of sterling tableware, and pay the balance in ten equal monthly instalments with small carrying charge.

Starter Set in	Price	Payment on delivery
Saxon	45.75	4.57
Louis XV	47.85	4.78
Rose Bower	47.60	4.76
Old English	50.85	5.08
Pompadour	49.20	4.92
Georgian Plain	51.70	5.17

Birks Sterling possesses extra weight and is the best value in Canada.

BIRKS SILVERSMITHS
Phone B 4241
706-708 Yates Street

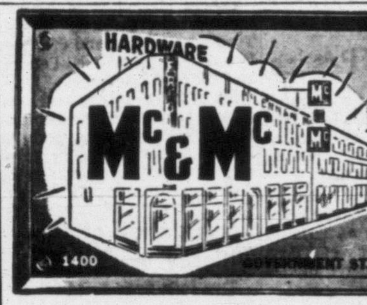

Leaders in HARDWARE and HOME FURNISHINGS

Store Hours: 8.30 to 5.30 Wednesday: 9 a.m. to 1 p.m. Phone G 1111

1953 Frigidaire

8.6 Cu. Ft. Master Model

$339.75

$34 Down, balance monthly

- Full width super freezer chest. Keeps up to 41 lbs. food fresh-frozen for weeks.
- Full width chill drawer . . . stores extra ice cubes, chills beverages, meats.
- Rust-resistant shelves . . . spaced to prevent tipping.
- Large all-porcelain hydrator . . . colored shelves on door and interior trim.
- All porcelain interior . . . acid-resisting. Easy to clean and keep clean.
- Meter-Miser mechanism . . . simplest ever made. Has 5-year protection plan.

Generous allowance for your old refrigerator.

Appliances, Main Floor

MODERN MIRACLE!

Kelvinator REFRIGERATOR

Defrosts Itself with "Magic Cycle" AUTOMATIC DEFROSTING

"Magic Cycle" defrosting is safer, simpler, faster. Food in freezer stays frozen during entire operation. No complicated controls or exposed high-temperature elements. See the many other features.

B.C. Hardware (1946) Ltd.

724 Fort Street G 1021

"My, your husband is looking wonderful today!" S330

I've switched to Borden's Evaporated Milk! My family prefers the flavor!

Don't let old shopping habits make you miss the true-to-milk flavor of Borden's Evaporated Milk!

Next time you shop, reach for the can with *Elsie* on it . . . find out what a *difference* there can be in evaporated milks.

Wherever you use evaporated milk . . . in coffee, on cereals, in cooking . . . you'll taste the improvement that Borden's true-to-milk flavor makes! Just *try* Borden's Evaporated Milk, and see for yourself!

If it's Borden's it's GOT to be good!

Trade Marks Registered

All ready FOR UHF Channels!

PHILCO 21-inch TELEVISION

with the AMAZING GOLDEN-GRID TUNER

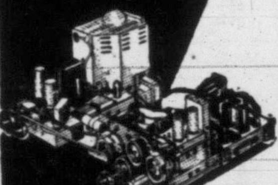

JUST LIKE A BOOST IN STATION-POWER!

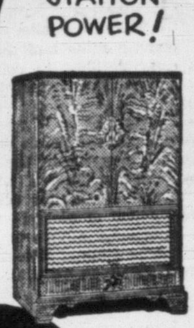

"Optic Engineered" REDUCES ALL GLARE

CANADA'S FINEST TV CONSOLE with new, 21-inch "No Glare" picture. Duplex Chassis: Golden Grid Tuner. Built-In Aerial. Cabinet is equipped with casters.

Equipped with BUILT-IN AERIALS!

BALANCED BEAM 21" table model with "No Glare" picture.

PHILCO TV as low as $369.50

VALUE LEADER OF THE INDUSTRY New luxury features in richly designed cabinet finishes.

Easy Terms!

Mackenzie, White & Dunsmuir Limited

Head Office Vancouver, B.C.

Branches at Victoria, Nanaimo, Courtenay, New Westminster, Chilliwack, Kamloops, Vernon, Kelowna, Penticton, Trail, Nelson, Prince George

4-53

Women

OF PERSONAL INTEREST

From Across the Sea

Mrs. Louis Danvers is a visitor in Victoria from London, Eng., the guest of Mrs. J. L. Gates, Royal Anne Apartments, Burdett Avenue. Mrs. Danvers crossed the Atlantic aboard the Queen Elizabeth, docking at New York. She will return to the British Isles just in time for the Coronation.

Arrives for Wedding

Mr. Donald Farmer Wingate arrived from Los Angeles on Thursday for his marriage to Miss Shirley Cameron this Saturday afternoon. He was accompanied by his best man, Mr. Henry Dimeling, Spokane. They are staying at Oak Bay Beach Hotel.

Out-of-town guests arriving for the wedding include the bride's cousin and her husband, Mr. and Mrs. Kenneth Beaton, and Miss Diane Elworthy, Vancouver; Capt. Harold Rankin, Calgary; Miss Diana Gould and Mr. Dick Evans, Seattle, and Mr. Jack Lutz, San Francisco.

Tea for Son and Fiancee

Mrs. George Ripley, 78 Linden Avenue, entertained at the tea hour recently in honor of her son, AC1 Bruce A. Ripley, and his fiancee, Miss Joanne Harper of North Vancouver. Presiding at the tea table were Mrs. W. R. McCurdy and Mrs. Donald Gillis. Mrs. W. Pat Hayward and Misses Corinne and Marina Fatt assisted the hostess in serving.

The same evening Miss Harper entertained several fellow members of Royal Jubilee Hospital graduate class of 1952.

Miss Harper and Mr. Ripley will leave this week-end for the east, where Mr. Ripley will sail May 7 on the Ss Atlantic for Germany. During his absence Miss Harper will visit relatives in St. Catherines, Ont.

College Professors Honored

Mr. W. H. Hughes, who is retiring as head of the physics laboratory of Victoria College this year, was honored Thursday afternoon by 40 co-members of the staff, who gathered at the Richmond Road home of Mr. and Mrs. Robert Wallace, at the tea hour.

Also honored was Mrs. J. Tracy, the former Miss Phyllis Baxendale, German professor at the college, who was quietly married a few weeks ago.

Presentations were made to both Mr. Hughes and Mrs. Tracy during the afternoon, and corsages presented to Mrs. Hughes and Mrs. Tracy.

Presiding at the tea table, which was covered with a lace cloth and centred with an arrangement of pink and blue hyacinths, were Mrs. Harry Hickman and Mrs. J. A. Cunningham. Miss Dorothy Cruickshank, Miss Patsy Sullivan and Mrs. Joyce McKay assisted in serving the gathering.

Arrangements for the tea were made by Mrs. Phoebe Noble, who also received the guests, assisted by Mrs. Wallace.

* * *

Mr. and Mrs. Roy Crocker, Meaford Road, Langford, have left to spend several months in England, where they will see the Coronation.

* * *

Mr. Thomas Milward has come from Nanaimo to spend a short time with friends in Victoria and at Langford.

Cadet Enrollment Awards Presentation

Annual enrollment ceremony, sponsored by Victoria Cadet Nursing Division, No. 61C, was held this week at St. John headquarters, View Street.

Senior officers present included Mrs. Phyllis Munday, provincial superintendent, St. John Ambulance Brigade (N); Mrs. E. V. Harwood, area officer, Vancouver Island; Mrs. E. L. Rogers, superintendent, Victoria Nursing Corps, and Miss Gladys Hewlings, cadet area officer.

Ceremony included a formation march by uniformed cadets to receive veils and pins from Mrs. Munday. Following their retirement to pin on their veils, Cadet Beverley Smith sang "Bless This Home."

Following cadets were enrolled: Cadet Division, No. 61C, Peggy Boulter, Gloria Daly, Irene Feika, Elaine Martin, Judith Parsons, Ann McAndrew, Ruth Phillips, Sylvia Howard, Mary Rolland, Lorna Reeve, Doreen Wright, Della Thompson, Irene Thompson, Freda Thomas, Sonya Molofy, Sheila Slade and Diane Webb; Denton Holmes Nursing Division, No. 148C, Joan Anderson, Marlene Davies, Leslie Drysdale, Bernice O'Brien; Oak Bay Cadet Nursing Division, No. 176C, Kathleen Blane, Olivia Fisher, Linda Pearson, Nancy Mann, Barbara Miller and Beverley McLaughlin.

During the evening the following awards were presented by Mrs. Munday to members of Victoria Cadet Nursing Division, No. 61C: Grand Prior's badge, Noelle Hutton; life-saving medallions, Mrs. Shirley Doyle, cadet officer, and Crusaders Miss E. Harrison and Mrs. D. Murphy.

Life-saving certificates, Betty Bone and Marylin Jacobson; brigade medallions, Misses Mary Lou Findler, Helen Trowsdale, cadet officer E. Harrison, Mrs. D. Murphy and Mrs. D. Stuart.

Label and pendant, Misses I. Pearce and Marion Ethell; five-year stripe, Frances Magee and Barbara Jenkins; four-year, Beverley Smith, L. Lifton and B. Lifton; three-year, Joy Hauser; two-year, L. Blin, P. Cornthwaite; one-year, S. Blin, T. Duncan, M. DeBet, F. Chamberlain, J. Chamberlain, E. Ciceri, S. Hauser, S. Howard, P. Perry, S. Pylypa and R. Phillips.

Mrs. J. Sampson, popular cadet superintendent, who is leaving for England the second week in May, was given a surprise presentation of a voucher entitling her to a seat on the Coronation route by members of Cadet Division, No. 61C, and Crusader Nursing Division, No. 254.

The meeting closed with a singsong and refreshments.

IODE Chapter Adopts School

At meeting of Dr. O. H. Jones Chapter, IODE, at the Westdowne Road home of Mrs. G. F. Hilliard, it was decided to adopt a school on the west coast of Vancouver Island to forward, as first gift, a picture of Her Majestey Queen Elizabeth II.

Reports included that of welfare convener, through whose committee a welfare family received $19 worth of used clothing and a washing machine and ironer, and from the convener of the "Easter Bonnet" tea and bridge, which netted approximately $70.

Mrs. J. L. Ford was chosen delegate to meeting of national chapter in Edmonton.

Mrs. Geoffrey Ellis will be hostess at her home for the knitting meeting on May 1, when members will start knitting winter garments for welfare work.

THE LOGICAL PLACE TO BUY A SWEATER
THIS WEEK'S SPECIAL
PURE WOOL
VESTS
Sleeveless Cardigan, Made in Scotland
$4.95
Beautifully Embroidered.
Must be seen to be appreciated.
THE SWEATER SHOP
"Sweaters for the Entire Family"
Opp. the OLD Post Office

Plans Primrose Tea

Mrs. G. A. R. Stelck is co-convener, with Mrs. Jack Gillespie, of arrangements for the tea to be held from 3 to 5 on Saturday.

Final arrangements for the Primerose Tea to be held at the Oak Bay Beach Hotel, Saturday afternoon, were made at a meeting of the women's committee, Victoria Symphony Society, in the Pemberton Road home of Mrs. F. D. Mara. Co-convener, Mrs. Jack Gillespie, presented a report on this affair. Miss Joey Wilson was in the chair.

Mrs. Kenneth Crabtree, convener of the recent rummage sale, reported that $338 had been raised by this project. Mrs. Arthur Baker announced that a barn dance, originally planned for May, has been postponed until fall.

The committee's "plan of work" was read, discussed and amended; the main purpose of which is to create and extend active interest in the Victoria Symphony Orchestra. The annual meeting will be held on May 11 at the home of Mrs. Mara.

Mrs. D. B. Roxburgh, nominations convener, is being assisted by Mesdames Arthur Baker, Roy Denny, J. D. Harbron and R. G. Nickells.

Arrangements for the garden party in July, at "Arlow Farm", the home of Captain and Mrs. Massy Goolden, were discussed.

Miss Joey Wilson reported that the "Uncooked Recipe" Book is being assembled.

After the meeting refreshments were served.

Victoria Violinist Wed In Quiet Home Ceremony

Mary E. Davey, a well-known Victoria musician and violinist with the Victoria Symphony Orchestra, was a recent bride when a quiet home ceremony united her with Elbert D. Levitt, son of Mrs. E. M. Levitt, Shakespeare Street.

Bride is the daughter of Mrs. E. F. Anderson, 2800 Scott Street. The marriage, which took place in the home of Mr. and Mrs. R. Robertson, 1750 St. Anne Street, was celebrated by Padre G. Soutar. Spring flowers were used throughout the rooms and tall standard baskets of calla lilies and mauve iris flanked the fireplace. Music was supplied by Andy Anderson at the piano.

Given in marriage by H. L. Briggs, the bride wore a powder blue lace strapless model in ballerina length with matching jacket, featuring Elizabethan stand-up collar and three-quarter sleeves. A cap of fresh blue hyacinths centred with a gardenia held in place a shoulder length blue veil. She carried a white Bible topped with gardenias and showered with white satin streamers and pink rosebuds.

The single attendant was Mrs. Doreen Robertson in a similarly styled gown of a mauve orchid shade with cap of violets and carrying a colonial bouquet of violets, roses and gardenia. Marvin R. Levitt, brother of the groom, was best man.

Mrs. E. F. Anderson in black with white baby orchid corsage, and Mrs. Levitt in black with gardenia corsage, assisted in receiving guests at the reception which followed. R. Marconi sang "At Dawning."

The lace cloth covered table was centred with a wedding cake and spring flowers. Jack Mitchel proposed the toast to the bride. Mrs. E. Campbell, Mrs. B. Damgaard, members of the symphony, and Miss A. Lindholm assisted in serving.

For a honeymoon to be spent in Vancouver and Seattle, the bride traveled in a pearl grey worsted suit with blue accessories and white wool top coat. Her corsage was a gardenia. Mr. and Mrs. Levitt will live at 1054 Pandora Avenue. Mr. and Mrs. T. Doswell, Jordan River, were out-of-town guests.

Ganges — St. Mary's Guild, Fulford, sponsored a tea at "Roseneath Farm," the home of Misses Gladys and Cree Shaw, where guests were welcomed by the president, Mrs. W. W. Hippisley. Rooms were decorated with daffodils and plum-blossoms and the main table at which Mrs. F. C. Turner and Mrs. Gordon Parsons presided was centred with low silver bowls of daffodils. Miss Gladys Shaw was general convener and assisting were Mesdames H. Dickens, Gear Evans, J. Silvester, Misses Cree Shaw, Margaret Scott and Shirley Silvester. Jam, jelly and pickles were sold by Mrs. A. Davis and Mrs. F. L. Jackson and $31 realized, of which $30 will be sent to the Victoria cathedral improvement fund.

ALWAYS INSIST ON NATIONALLY-KNOWN WATCHES

. . . a Good Investment in a Reliable Timepiece
Day after day . . . you'll be glad you chose a watch manufactured by a famous maker, built with precision to give accurate time at all times. See our excellent selection of fine watches no matter what your requirement, from a dainty watch with dressy appearance to stout models for outdoor duty!
GRUEN, From 33.75
BULOVA, From 29.75
OMEGA, From 71.50
WESTFIELD, From 19.75
LADY MAY, From 22.50
Diamond Set Watches From 59.50
BUDGET TERMS WITH NO CARRYING CHARGES
1210 Douglas Street
G 7611
F. W. Francis LTD.

Many Attend Laurier Club Daffodil Tea

More than 100 signed the guest book at a daffodil tea given by the new Lady Laurier Club of Oak Bay at the Beach Drive home of Mrs. Byron Johnson, Wednesday afternoon.

Club president, Mrs. Harold Beckwith, received guests with Mrs. Johnson. Afternoon tea was served in the living room and dining room where full-length windows look out on a panoramic view of islands, sea and mountains. The tea table was decorated with a chartreuse green pottery bowl filled with yellow daffodils with frilled orange centres on a mirror and flanked by gold and green bird ornaments.

Presiding at the urns were Mrs. E. S. Farr, Mrs. E. L. McNiven, Mrs. J. L. Gates and Mrs. W. B. Millburn.

Tea tickets were in charge of Mrs. Harold Johnston and Mrs. J. Maltman; a raffle, Mrs. Geoffrey Ellis and Mrs. Beverley Smith.

Special guests included Mrs. Archie Gibbs, Mrs. Nancy Hodges, Mrs. E. T. Kenney, Mrs. D. J. Proudfoot, Mrs. W. T. Straith, Mrs. Arthur Ash, Mrs. R. B. Wilson, Mrs. Geoff Edgelow and Mrs. G. A. A. Hebden.

General convener was Mrs. George Gregory.

After spending two and a half months vacationing in Palm Springs, Calif., and Phoenix, Ariz., Mr. and Mrs. W. E. Stepney have returned to their home, 566 Beach Drive. Mr. and Mrs. Stepney made the return trip on the Holland-American vessel Diemerdyk, embarking at Los Angeles.

Society for Prevention of Cruelty to Animals, rummage sale, St. John's Anglican Church Hall, corner Mason and Quadra, Saturday at 10 a.m. Splendid selection of articles for sale including china, good clean used clothing and many other things.

Sportsman's SPECIAL
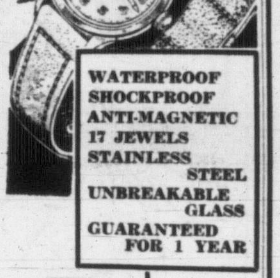
WATERPROOF
SHOCKPROOF
ANTI-MAGNETIC
17 JEWELS
STAINLESS STEEL
UNBREAKABLE GLASS
GUARANTEED FOR 1 YEAR
Special $29.95
$5.00 Down
$1.00 Per Week
ROSE'S LTD
JEWELERS - 1317 DOUGLAS

Victoria Man Takes Bride In Ceremony at Chilliwack

A wedding of interest in Victoria took place recently in St. Thomas' Anglican Church, Chilliwack, when Elaine Marion Delisle, daughter of Mr. and Mrs. J. L. Delisle, Chilliwack, became the bride of Edward Thomas Bradley, son of Mr. and Mrs. W. T. Bradley, 2205 Lydia Street, Victoria.

The church was decorated with lilies, daffodils and spring bloom and guest pews were marked with white ribbons and posies. Rev. W. J. T. Clarke performed the double-ring ceremony and R. Rigby, church organist, played the wedding music. Soloist was Mrs. J. Wade. Lyle Henderson played piano selections at the reception.

A period gown of lace and satin was worn by the bride, who was given away by her father. Fashioned with a long bodice and lily point sleeves, the full skirt had a pannier hip-line and fell into a train.

A net veil cascaded from a wreath of orange blossoms to the edge of the train. Red roses and stephanotis were carried by the bride and she wore an heirloom necklace and pearl earrings.

Mrs. David B. Hinds, matron of honor, and Miss Lavinia Crane, bridesmaid, were gowned alike in lace and net full skirted, floor-length dresses with small boleros and elbow gloves to tone. Mrs. Hinds' gown was leaf green and Miss Crane's, daffodil yellow. Matching coronets of flowers were worn and they carried cascade bouquets of Kokomo carnations and marguerites.

Flower girl was Miss P. Delisle, cousin of the bride, wearing pale mauve nylon net and taffeta colonial dress with matching headdress, gloves and nosegay. Master Dennis Delisle was ring bearer in white flannels with black velvet jacket. The groom's best man was his brother, W. K. Bradley, and ushers were David B. Hinds and Thomas Konkin.

A reception was held at the Empress Hotel, Chilliwack, where Mrs. Edith Crawford and Mrs. William Grafton were in charge of the guest book. Bride's table was centred with a bowl of pink carnations, snapdragons and stephanotis. The wedding cake was set in tulle with roses entwined. Toast was proposed by M. E. Dickson.

The bride's traveling costume was a three-piece grey worsted dressmaker suit. With it she wore a green hat and alligator shoes and bag. The honeymoon will be spent in the States and on Vancouver Island.

Royal Bride Chapter, home cooking stall, Saturday morning at Public Market.

Hoo-Lau-Lea for Cerebral Palsy Group in City

Sponsored by the Eileen School of Dancing, a Hoo-Lau-Lea will be held in the upper ballroom at the Crystal Garden on the evening of April 30 from 9.30 to 12.30. There will be a floor show featuring Bonnie Durby and baby hula dancers. Charlie Hunt's orchestra will be in attendance and there will be door prizes. Informality of this Hawaiian Get-Together Nite will be emphasized with a prize to be given to the man wearing the loudest shirt. Proceeds will be in aid of the Victoria clinic of the Cerebral Palsy Assn.

THIS SEASON'S SMARTEST
COATS
THE SHORT
Yes, the shortie this Spring is very popular and our styles are just what you've been looking for.
THE LONG
For you who prefer the long coat see the fitted or semi-pyramid styles we have on display.
Mary Constance
784 FORT ST.

California COBBLERS
moccarounds
pamper your feet
Be light-hearted, be light-footed in Moccarounds, the super-flexible, glove-fitting California COBBLER that's a year-round, 'round-the-world joy.
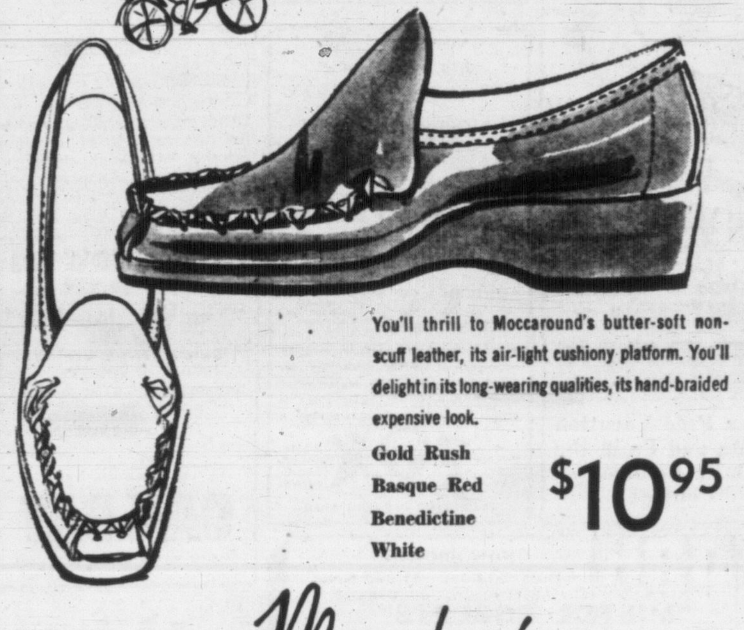
You'll thrill to Moccaround's butter-soft non-scuff leather, its air-light cushiony platform. You'll delight in its long-wearing qualities, its hand-braided expensive look.
Gold Rush
Basque Red
Benedictine
White
$10.95
Munday's
1203 DOUGLAS STREET

Greatest Blessing in the Home...
HOT WATER
FROM AN
AUTOMATIC WATER HEATER
Gas or Electric
• No fires to light
• No waiting
• It's automatic
• It's thrifty
See Your Dealer or Plumber

B.C. Music Festival Draws Local Groups

By AUDREY ST. D. JOHNSON

Many Victorians will be in Vancouver this week-end, participating in the B.C. Musical Festival which opened Tuesday and will continue until Thursday of next week.

S. J. Willis Junior High School band leaves today for the mainland and while in Vancouver the members will be guests of the Kitsilano Boys' Band.

The Victoria High School band and orchestra also will compete during Saturday sessions.

Only adult ensemble going from Victoria, as far as is known, is the Meistersingers, whose small number will be pitted against two large male voice chors—the B.C. Electric Glee Club and the CPR Choir.

From Una Calvert's pianoforte studio, Lorraine Brand has gone to compete in several classes; also Judith Andrews, who is entered in a sonatina class.

All these individuals and groups will also compete in the Victoria Musical Festival, which will open here on April 23 and continue until May 2.

The Victoria festival is rapidly catching up to the Vancouver event in point of size. This year, for the first time, the local entry list numbers more than 900, as against the mainland's 1,076 entires. There is a total of 227 classes listed in the Victoria syllabus.

Will Appear in Canada

At Canada's invitation, the London Festival Ballet Company will represent world ballet at Montreal's "Musical Day" festival in June. The British company will share spotlight with New York's Metropolitan Opera Company and the Boston Symphony Orchestra. Formed three years ago by Dr. Julian Braunseg, the London ballet has won recognition in the leading ballet centres of Britain and Europe. Principal dancers are ballerina Nathalie Leslie and premier danseur Anton Dolin, show in costume for the classic "Giselle." The company will also appear at Ottawa, Quebec, Hamilton and possibly Toronto.

Plans Advance For Dominion Drama Festival

In town this week was Mrs. Jessie Richardson, chairman of the British Columbia Regional Committee for the Dominion Drama Festival. Mrs. Richardson came from Vancouver to confer with the local DDF committee, with regard to plans, which are now well advanced, for the finals of the Drama Festival, opening in Victoria May 4.

Mrs. Richardson is co-operating closely with local committees who are going all out to make this the most outstanding and brilliant festival in the DDF's 14-year history.

Many Canadian cities have had the privilege of playing host to the finals in that time—Ottawa, London, Toronto, Saint John, Calgary—but this is the first time B.C. has entered the picture.

The local committee, which is headed by Judge J. B. Clearihue, the Community Drama Office and the regional committee in Vancouver, are determined that this will be an event that none of the visitors coming into the city will ever forget.

Casts from Montreal, Alberta and New Brunswick, with directors and crews, will arrive on Sunday, May 3, and plan to spend the entire week in Victoria.

Theatre Guild Changes Opening Date of 'Winslow Boy'

The Victoria Theatre Guild announces a change of date for the opening of "The Winslow Boy," its final production of the season. Curtain will rise on this production, directed by Miss Katherine B. Youdall, at 8-15 on Monday, April 27, instead of this Saturday, as previously advertised.

This decision has been occasioned through the Theatre Guild's desire to avoid clashing with the Gilbert and Sullivan Society's production of "The Merry Widow," which opens on Thursday next.

Seen in the part of the famous Winslow boy, will be Oak Bay High School student, John Sparks, winner of the best actor scholarship in the recent school drama festival. He will also be remembered for his part of the deaf-mute in "The Madwoman of Chaillot."

Bruce Banyard, Dr. Sloper in last year's production of "The Heiress; Cynthia Ross—last seen as a "madwoman"—Major Bellamy and Kenneth Bostock are also in the cast.

IN TOWN TONIGHT

ON THE SCREEN

ATLAS — "The Prisoner of Zenda" at 3.09, 6.12, 9.20, plus "Follow That Woman" at 1.55, 4.58, 8.01.

CAPITOL—"Rogues March" at 1.05, 3.54, 6.43, 9.37, plus "Sky Full of Moon" at 2.39, 5.26, 8.22.

DOMINION — "Call Me Madam" at 1.37, 4.09, 6.41, 9.15.

FOX — "La Forza Del Destino," two complete shows at 6.50 and 9 p.m.

ODEON—"Ma and Pa Kettle on Vacation" at 1.16, 3.26, 5.36, 7.46, 9.56.

OAK BAY — "The Winslow Boy" at 6.40, 8.55.

PLAZA — "Tarzan and the Amazons" plus "Tarzan and the Leopard Woman."

ROYAL—"The Bad and the Beautiful" at 1.52, 4.23, 6.49, 9.20.

TILLICUM—"Our Very Own" at 9.13, plus "Rodeo" at 7.20, 10.49.

ON THE STAGE

YORK—"Mister Roberts" at 8 p.m.

Successful Farmer Needs Sympathetic Wife, Survey Shows

If a young man wants to be a successful farmer in British Columbia, he must be a mixture of a tireless worker and a high-powered business executive, and above all he must have a "sympathetic" wife.

This was the opinion Vancouver Island farm groups gave in a poll conducted in connection with a Canada-wide questionnaire sent to farm forums.

Island farmers said the young man "must like farm animals." If he doesn't, he should pack up and quit before it is too late, they said.

The farm groups all agreed that the attitude of a young farmer's wife might break or make a farm. "She can help him chiefly by sympathy and encouragement," they said.

CONCERT IN MODERN CONCEPTS
Gerdie King and His 16-Piece ALL-STAR ORCHESTRA
VICTORIA BALLROOM
Sunday, April 19, 8.45 p.m. Silver Collection

Twin Hit Jungle Program!
JOHNNY WEISMULLER BRENDA JOYCE
—in—
"Tarzan and the Amazons"
—and—
"Tarzan and the Leopard Woman"
PLAZA

TODAY ONLY
On Stage 9 p.m.
SPORTS FASHION PARADE
Today! Fun FOR THE WHOLE FAMILY!
Marjorie MAIN Percy KILBRIDE
Ma and Pa KETTLE ON VACATION
Plus! BUGS BUNNY All-Cartoon Revue
ODEON
Win a Free Vacation for Ma and Pa in the Daily Colonist Contest

NOW SHOWING
ALL SEATS 60¢
2 Complete Shows at 6.50, 9.00 p.m.
LA FORZA DEL DESTINO
TITO GOBBI NELLY CORRADI
PLUS—10-Minute Technicolor Reel, "Trooping of the Color" for the late King George VI. The management strongly recommends that patrons be seated before 7.00 and 9.15 p.m.
A Picture That Pleases FOX Where Sound Sounds Better!
PLENTY OF PARKING AREA

YORK
NOW SHOWING
Ends Saturday—At 8.00 p.m.
FIRST REPERTORY SHOWING IN CANADA—PREMIERE OF
"MISTER ROBERTS"
Directed by IAN THORNE
Tickets $1.50, $1.25, 90c Reserved — Unreserved Seats 60c
BOOK NOW — PHONE E 1914

Tillicum OUTDOOR
B-7531 GATES OPEN 6.30 p.m. TONIGHT
Ann Blyth - Farley Granger - Joan Evans
"OUR VERY OWN"—9.13
Jane Nigh - John Archer - Wallace Ford
"RODEO"—7.20, 10.49
In Super Cinecolor
CARTOON CARNIVAL
2 FREE PASSES TONIGHT IF YOUR LICENSE ENDS IN 54

LITTLE HARBOUR SWISS RESTAURANT
High-Class Establishment with Antique European Atmosphere
EXCELLENT LUNCHEONS, TEAS, DINNERS
Ideal Private Rooms for Clubs, Banquets, Wedding Receptions and Parties
Complete Dinner from $2.20 up
Open Every Day Except Tuesday
724 ESQUIMALT ROAD
Phone E 8022
Plenty of Parking Space

BOX OFFICE NOW OPEN Eaton's Music Centre
YOUR FAVORITE RADIO SHOW
Fun Parade
With
ROY WARD DICKSON and His GOOFY GANG
VOLUNTEER AUDIENCE PARTICIPATION
MONDAY, APRIL 27—8.30 p.m.
DOORS OPEN 7 p.m.
VICTORIA MEMORIAL ARENA
100's OF PRIZES Over $2,500
Win Without Even Leaving Your Seat
BRING A GAGBAG! Filled with odds and ends. One item may win you a fine Easy Washer.
TICKETS: $1.00, $1.25, $1.50—Tax Incl.—
All Seats Reserved.
Sponsored by VICTORIA Y'S MEN'S CLUB.

NOW SHOWING
ROBERT DONAT in
"The Winslow Boy"
The Most Dramatic, Human Story of Any Year
Supported by Basil Radford, Cedric Hardwicke, Margaret Leighton
STARTS 6.40, 8.55
FEATURE 6.56, 9.11
OAK BAY
Temple of Refined Entertainment and Education

VICTORIA TIMES NEWS
WARNER PATHE
Queen Mary Lies in State
Queen Elizabeth Gives Maundy Money
West German Chancellor Adenauer Arrives in New York
First Films of a MiG "Kill" at Night
Baseball is breaking out all over as new Calgary Stampeders go into training.
The Latest Air Weapons
PLUS
The Picture That Won 6 Oscars
M-G-M's THE BAD AND THE BEAUTIFUL
At 1.52, 4.23, 6.49, 9.20
LANA TURNER · KIRK DOUGLAS
WALTER PIDGEON · DICK POWELL
TODAY
ROYAL

Now Showing
ROYAL
Doors 1 p.m. Feature at 1.52, 4.23, 6.49, 9.20
M-G-M presents
LANA TURNER
KIRK DOUGLAS
WALTER PIDGEON
DICK POWELL
THE BOLDEST DRAMA OF THE YEAR!
THE BAD AND THE BEAUTIFUL

HELD OVER AGAIN!
VICTORIA'S SHOW-STOPPER IS THE SCREEN-TOPPER OF THEM ALL!
Third Week
BROADWAY'S BEST... AND EVEN BETTER ON THE SCREEN!
IRVING BERLIN'S CALL ME MADAM
Color by TECHNICOLOR
ETHEL MERMAN · DONALD O'CONNOR · VERA-ELLEN · GEORGE SANDERS
Music and Lyrics by IRVING BERLIN
Doors 1 p.m.
Feature 1.37, 4.09, 6.41, 9.15
And ... You May Win a $400 Westinghouse Television Set from Kent's Ltd., 742 Fort, or from Butler Bros. Ltd., 3516 Quadra
Get Your Television Ticket As You Enter The Theatre
40¢ DOMINION
A FAMOUS PLAYERS Theatre E 0914

CAPITOL
NOW SHOWING
HIGH ADVENTURE! PERILOUS INTRIGUE! FORBIDDEN LOVE!
At 1.05, 3.54, 6.43, 9.37
M-G-M
ROGUES MARCH
2ND HIT At 2.39, 5.26, 8.22
Starring CARLETON CARPENTER JAN STERLING
SKY FULL OF MOON OVER LAS VEGAS

TODAY At 3.09, 6.12, 9.20
THE PRISONER OF ZENDA
FIRST TIME in color by TECHNICOLOR
Starring: STEWART GRANGER, DEBORAH KERR and JAMES MASON
2nd Feature at 1.55, 4.58, 8.01
"FOLLOW THAT WOMAN!"
WILLIAM GARGAN NANCY KELLY
35¢ ATLAS
A FAMOUS PLAYERS Theatre

TO BUY OR SELL USE CLASSIFIED ADS.

If you're worried about money ...

listen to this news...

A trusty little WANT AD will cure your budget blues!

Yes, Times Want Ads pay off every day in the week, the year round! They're the market-place where you sell, buy, rent, swap. They make money for young and old . . . rich and poor. They're everybody's helpers, everybody's errand runners.

You can read and use Classified Advertising to advantage today, tomorrow, EVERY DAY! So, go ahead and cash in on the Want Ads. Dispose of things you no longer need, for CASH. Rent the spare bedroom and have a steady income. Take a well-paying job, full or part time, and turn idle hours into wages.

See for yourself how wise Victorians make Classified Ads pay off any day, every day!

A THOROUGHLY EXPERIENCED AD WRITER IS WAITING TO ASSIST YOU THE MINUTE YOU DIAL B 3131 AND ASK FOR CLASSIFIED!

Victoria Daily Times

THROUGH A SERIES of what he terms "breaks," 22-year-old Marc Sheldon, of Montreal, is headed for big things in British movies. Sheldon, known to the home folks as Joseph Marcel Sharke, has drawn rave notices for a small part he played in "Street Corner," a story about British policewomen featuring Anne Crawford. Sheldon went to Britain, strictly on spec, after a year at the New York Academy of Dramatic Art, won scholarships at London's Royal Academy of Dramatic Art, and now has signed a seven-year contract with an Anglo-American company, Music Corporation of America. So far most of his entertainment career has been in radio and television. He now is under consideration for three different film parts.

Television Aerial Installation Held Key to Reception

Importance of aerial installation in improving television reception was emphasized Wednesday evening when Ralph Bykerk, chief engineer of Tela-Beam Industries, Napa, Calif., addressed 70 radio dealers and jobbers in the Knights of Pythias Hall.

His firm specializes in "tuning" antennas, both for set owners and telecasting stations. A specially-equipped airplane is used for the latter job.

Mr. Bykerk said improved reception from Tacoma could be expected in three or four months, as the video outlet there has ordered a new antenna which will improve the radiation pattern in the Victoria area.

Grande Prairie in the Peace River are was started about 1910 by settlers who covered the long "Edson Trail."

TWO'S COMPANY IN ANY CROWD

City Couple Sought For Engagement Gift

Some lucky Victoria couple will get engaged in the middle of the crowded Memorial Arena April 27. The diamond will be a gift of "Fun Parade," the nationally-known radio show.

"Fun Parade" comes here for a one-night show under sponsorship of the Y's Men's Club. Top laugh-maker on Canadian airlanes, emcee Roy Ward Dixon plans to give nearly $2,500 worth of prizes to members of the audience who don't mind being laughed at.

The award of the diamond is almost a tradition with the show. The couple who win it may have to carry one another piggy-back through the downtown section on roller skates or perform some other zany act, but they won't be the first to win their engagement ring by being ridiculed.

For in over 200 shows, during six years of touring Canada, a couple has become engaged at each "Fun Parade" broadcast. Roy Ward Dixon says he has had scores of invitations to resultant marriages, has had several babies named after him. He adds that he is fast becoming the biggest family man in Canada.

B.C. Hospital Employees Seek 40-Hour Week

VANCOUVER (CP) — The British Columbia Hospital Employees Federal Union (TLC) has set the 40-hour week in all B.C. hospitals it represents as its main objective in 1954.

Negotiations for 1954 contracts must be completed by November 30 this year to tie in with the provincial hospital budget. Talks usually open in early September.

The 40-hour week has been established in four Lower Mainland hospitals—Vancouver General and Grace, Royal Columbia in New Westminster and North Vancouver General.

The hospital workers convention will be held in Vancouver May 22-24.

False Teeth Often Have a Certain Odor!

Soak your plates in Polident daily to avoid "Denture Breath"

Polident is the specially designed cleanser that keeps false teeth—and breath—clean and fresh always. Follow these simple rules.

1. **Never use a brush on them!** Your dental plates are much softer than natural teeth. Brushing wears down fitting ridges so they get loose.
2. **Never use soap or toothpaste!** They can leave film which collects bacteria and food particles, a major cause of offensive "Denture Breath."
3. **Use a soaking-type cleanser made for false teeth only . . . Polident!** Polident is the denture cleanser recommended by more dentists than any other. No brushing, no handling of soapy plates that can slip and break. Polident gets where a brush can't reach. Best of all, Polident always leaves false teeth odor free. Get the world's largest selling denture cleanser, Polident, at your drug counter.

D-143

Meistersingers, Soloist, Win New Laurels

A gay, entertaining program that contained great musical merit was presented Wednesday night by the Meistersingers and assisting artists, under the auspices of the Victoria North Kiwanis Club in S. J. Willis Junior High School.

Conductor Dudley Wickett's male voice ensemble is established on a high level of popularity, and judging from last night's reception, will have no difficulty in holding its position.

Theirs is so colorful and spirited a presentation, they sing all numbers with so much obvious enjoyment that the audience receives a bonus over and above the pleasure of hearing good songs well sung.

Guest artist was soprano Ruth Champion, whose delightful voice was heard in two groups. Betts and Her Buddies, and the quartet with Mr. Wickett as soloist, were also featured.

Sea shanties and spirituals were a highlight of this entertaining evening. The program ranged all the way from Bach to "Oklahoma." Accompanist was Maquinna Anderson and Michael Francis acted as master of ceremonies.

Waterproof Shines with

10 POPULAR SHADES

Air Conditioning
FRIGIDAIRE
Commercial Refrigeration

SOLD AND INSTALLED BY

Major Appliances & Refrigeration (B.C.) Ltd.
2845 Grandview Highway, Vancouver

Now over 400
COMMERCIAL REFRIGERATION
and
AIR CONDITIONING ITEMS
for
BUSINESS and INDUSTRY

CHOOSE FRIGIDAIRE FOR ANY APPLICATION OF
FREEZING • COOLING • CONDITIONING • DE-HUMIDIFYING
ASK FOR FACTS AND FIGURES NOW
SEE YOUR FRIGIDAIRE REFRIGERATION DEALER TODAY

There's only ONE

"MACINTOSH"

To own an original "MACINTOSH" is to appreciate the sterling worth of an outstanding, finely tailored all-weather coat, suitable for any and every occasion. Just 32 ounces of silky, Egyptian Poplin protects you from dust, wind, chill and rain. Tartan-check or self-lined, raglan shouldered, single breasted—tailored in the classic London manner, priced from about $29.50.

Also available in fine worsted gabardines at all better men's shops and department stores.

Better buy

The original all-weather coat tailored in London, England.

AN ORIGINAL CHAS MACINTOSH ALL-WEATHER COAT

OM-15

If not available in your community, write
THE R. V. COWIE CO. LIMITED, TORONTO

NEW

MODEL MORRIS CARS

Immediate delivery!

Powered with New Overhead Valve Engine

Good acceleration . . . superb hill climbing . . . exciting road performance . . . high cruising speed. Yes! . . . this brilliant new overhead valve engine gives you all this . . . the performance of a larger car . . . plus the irrefutable all-round operating economy of the world-famous MORRIS MINOR. You go farther and faster at much less cost.

And you'll travel as you've never travelled before in a small car . . . in supreme comfort . . . with absolute safety. Finger-light steering brings new ease . . . a new precision to driving. The torsion-bar independent front suspension smooths out the road bumps . . . lets you relax as you ride.

We invite you to see and test drive this "Quality First" MORRIS MINOR for yourself.

MORRIS *Minor* **4 DOOR**

Now only **$1595** (with heater and defroster)

. . . and the *"New Look"*

of the famous **MORRIS** *Oxford*

Now, the MORRIS OXFORD is a better looking car than ever! Here's stylishness, a new impressive beauty that gets all heads turning to see the lines that tell so plainly of the quality beneath. Let a fact-proving demonstration run show you the pace-making performance you'll enjoy in the possession of this fine car. Feel the infallable security of superb road-holding at all speeds which only independent front suspension and perfectly balanced design can give. When you know all these features — and many more — for yourself, you will see why so many people are saying "This is a car of individuality — this is the car to buy!"

$1995 (with heater and defroster)

OXFORD MOTORS LIMITED

2211 West 4th Ave. | British Car Centre | BA. 2133

Distributors for British Columbia, Alberta, Washington and Oregon

VICTORIA SUPER SERVICE LTD.

1400 BLANSHARD ST.

DICK TRACY

NANCY

AROUND HOME

LITTLE DEBBIE

OZARK IKE

KERRY DRAKE

BUGS BUNNY

ALLY OPP

KING AROO

ORPHAN ANNIE

OUT OUR WAY

BOARDING HOUSE

MARK TRAIL

BUZ SAWYER

JOE PALOOKA

HORIZONTAL

1 Drupe fruit
6 Citrus fruit
11 Give as an inalienable possession
13 Sarcastic wit
14 Infant's toy
15 Amphitheatres
16 Frozen water
17 Domains
19 Ontario (ab.)
20 Lieutenants (ab.)
21 Seed container
22 Regulars (ab.)
23 Greek portico
26 Correct
29 Immerse
31 Diminutive of Edgar
32 Poem
33 Theatre sign
34 Emphasis
37 Wings
40 Steamer (ab.)
41 Scottish burial mound
43 Postscripts (ab.)
45 Mine shaft hut
46 Mexican coins
48 Greek letter
49 Speaker
51 Tradesman
53 Tips anew
54 Calm
55 Worms
56 Demolishes

VERTICAL

1 Hazard
2 Makes into law
3 Authenticate
4 Feline animal
5 Ground elevation
6 Etruscan title
7 Summer (Fr.)
8 Those not of full age
9 Common citrus fruit
10 Birds' homes
12 Jump
13 Makes sorrowful
18 Neither
24 Smell
25 Assistant
27 South American timber tree
28 False god
30 Irritates
34 Shops
35 Plays the part of host
36 Distress signal
38 Pome fruits
39 Hebrew ascetic
40 Twenty
42 Metal bars
44 Forefathers
46 Explosive sounds
47 Soothsayer
50 Bind
52 Brazilian macaw

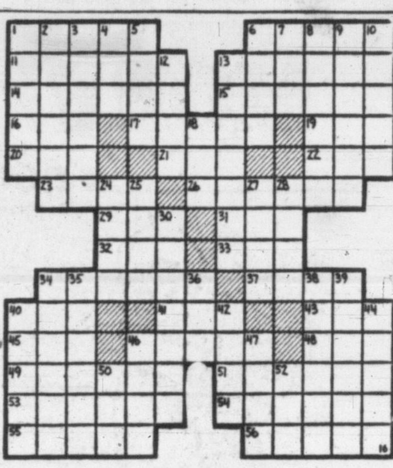

Answers to Previous Puzzle

FAMED TENOR SEEKS OFFICE

ROME (Reuters)—Benjamino Gigli, famous Italian opera tenor, will be a Christian Democrat candidate in Italy's national elections June 7. The party of the prime minister, Alcide de Gasperi, has included the 63-year-old singer among its candidates for the new Chamber of Deputies in the central Italian region of Marche.

MARK 69TH WEDDING DATE

Pioneers Tramped Path Now North Van Artery

The first settlers in what is now the city of North Vancouver celebrated 69 years of marriage Thursday at Esquimalt.

They are Mr. and Mrs. William L. Keene, 441 Lampson Street.

Visiting the elderly couple Wednesday night in honor of the anniversary were Reeve and Mrs. A. C. Wurtele. They are niece and nephew-in-law to the Keenes as are Mr. and Mrs. Guy Smith of Sidney, who visited them Thursday.

The venerable couple looked back to 1894 to describe the building of the first home in the Burrard Inlet settlement. It was destroyed by fire in 1945.

The 12-foot-wide trail that Mr. Keen stamped out of the bush from the waterfront to his ranch, while carrying materials uphill to his house, became the main street, Lonsdale Avenue, in later years.

The Keenes were married in Caterham, Surrey, England, in 1884, came to Canada four years later. They lived a year in Vancouver before "crossing the harbor."

After 39 years in North Vancouver during which time they were among the original petitioners for creation of that municipality, the couple moved to Comox in 1928. They lived there 22 years before restlessness again took hold of them, brought them to Esquimalt three years ago.

Mr. Keene was 94 last March. . . . Mrs. Keene isn't telling.

The smallest known vertebrate is a fish, the pandaka pygmaea, about ⅜ inch long, discovered in the Philippines.

Spend your week end driving your car . . . not cleaning it, visit

Hi-Speed AUTO WASH

Your car washed and Vacuum Cleaned in 5 minutes as you drive through.

1011 FORT ST.

Next to Davis Motors Service Station Fort and Vancouver Streets

ROY ROGERS Metal Pin-on BUTTONS

FREE

Yes! SIXTEEN colorful Roy Rogers Buttons! You'll want them all! One is extra large with Roy's own picture on it. The other 15 show Dale Evans, Trigger, Bullet and other exciting Western Subjects. COLLECT 'EM, TRADE 'EM, GET ALL 16!

ONE IN EVERY PACKAGE YOU BUY OF Post's GRAPE-NUTS FLAKES marked on the front "Roy Rogers Button"

MOTHERS—All children love Grape-Nuts Flakes for their SUGAROASTED FLAVOR. Nourishing, too! Try them today.

A Product of General Foods

Wear your Roy Rogers Buttons on this SUPER BEANIE

Yours for 15¢ and the Top panel of a Grape-Nuts Flakes Wrapper

SEND 15¢—(coin, no stamps) with one Top Panel from a Grape-Nuts Flakes Wrapper and your name and address PRINTED on a piece of paper to: Grape-Nuts Flakes, Box 1806, Toronto, Ontario.

Money will be refunded if stocks are exhausted. Offer good in Canada only.

GF-43

COLLECT 'EM! TRADE 'EM! GET ALL 16!

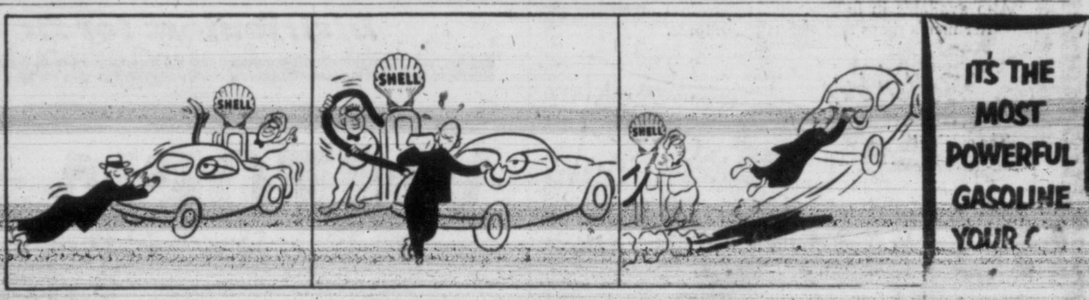

Get Activated Shell Premium ...

SCHOOL TRUSTEES ESCAPE DILEMMA

Saanich Council Last to Approve $75,000 Building Fund Transfer

Saanich will put its stamp of approval on a transfer of $75,000 from one school building account to another, thus enabling Greater Victoria School Board to pay its bills.

Reeve Joseph Casey said today the municipality would "go along" with Victoria, Oak Bay and Esquimalt. All must agree before the transfer can be made. It has been a point of controversy for weeks.

City Council sitting as a committee of the whole Thursday agreed to recommend to the next regular council meeting that a by-law to enable the transfer be authorized.

At the same time council rescinded an earlier motion that the city take no action owing to "uncertainty of the present financing in respect of schools."

The city and Saanich also raised the question of legal entanglements in originally refusing to touch the board's request for transfer.

ESTIMATES ERROR

The Oak Bay Junior High cost $75,000 more than estimated but the Central Junior High contract price is less than the estimates.

Mayor Claude Harrison reported to council that the attorney-general had no objections to the by-law requested by the school board.

Since February 21 the board has been paying interest on $32,000 owing to Luney Bros. and Hamilton, contracting firm which built the Oak Bay Junior High, pending the transfer of funds.

Ald. Robert Macmillan was the sole opponent to the transfer at city council. He argued that the same problem could arise over Central Junior High and the city might be asked to authorize another transfer if funds were overexpended.

Ald. Waldo Skillings disagreed. He said contract price on Central is $914,000 and the by-law funds amount to $1,200,000.

COST IN DOUBT

Ald. Arthur Dowell contended Central would cost more than the contract price because of the extensive blasting which must be done.

City Solicitor Arthur Patton stated that in future under the new provincial Bill 94, school boards will finance new construction themselves and put their own money by-laws to ratepayers within the districts. Should the board overexpend on a school it will have to put another by-law to the people itself, Mr. Patton said.

Ald. Macmillan said the city would still have to pay its share of costs.

Japanese Say Troops Threw Bomb Into Cafe

QURE, Japan (AP) — Three Australian soldiers were held today after Japanese police accused them of throwing a hand grenade into a cabaret. The grenade, a kind used in manoeuvres, was loaded with a small charge of ordinary powder instead of the usual more powerful TNT.

TOWN CENTENNIAL

TRENTON, Ont. (CP) — An enthusiastic gathering here laid plans for centennial celebrations this summer to open with a volunteer church service on June 28 and wind up eight days later with a drumhead service.

COST $5,000,000

Queen Christens New Royal Yacht

GLASGOW (Reuters) — The Queen launched her gleaming 416-foot yacht Britannia Thursday and told a cheering crowd of 20,000 it would often serve as a home for her much traveled family.

Built at a cost of nearly $5,000,000 at the Clydeside yards here, the 4,000-ton Britannia is the first new yacht for the Royal Family in 54 years. Its construction was originally envisaged by the late King George VI.

The name Britannia for the sleek blue and white vessel, was a secret until Elizabeth, working a push button, broke a bottle of wine over its bow. When the band's strains of "Rule Britannia" died away, Elizabeth made a short speech.

"The Britannia is not only the most modern addition to a long line of Royal yachts which goes back to the reign of King Charles II, but it is to be, at times, the home of my husband and myself and of our family."

She said a new Royal yacht had meant much to her father—the first monarch to be without one since 1685—who had believed it "was a necessity and not a luxury for the head of our great British Commonwealth between whose countries the sea is not a barrier but the natural and indestructable highway."

The Duke of Edinburgh, dressed in the uniform of an admiral of the fleet, stood near the Queen.

As George VI had planned, the Britannia is constructed for easy conversion to a hospital ship. The builders, John Brown's, also launched the crack Atlantic liners Queen Elizabeth and Queen Mary.

The Britannia is capable of continuous cruising at 21 knots and is fitted with radar and a water-distilling plant. Her lines are those of a modified cruiser, 55 feet wide across the beam.

Since Charles II amassed his personal fleet of 26 vessels, the tradition of the Royal yacht has grown. Queen Victoria had eight, the chief one being the Victoria and Albert, declared unseaworthy early in the reign of George VI.

BUYING A FRIG?

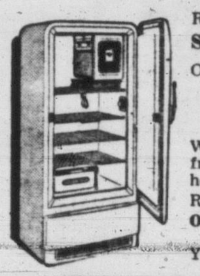

READ THIS AD AND
SAVE $70.00
ON A GENUINE
FRIGIDAIRE

We have 4 of these 6 cu. ft. refrigerators, as illustrated. Freezer holds 16 lbs. of frozen foods.

REGULAR PRICE ---- $299.75
OUR PRICE ---------- $229.75
YOU SAVE ---------- $70.00

VICTORIA TIRE LIMITED
GOVERNMENT AT HERALD
PHONE: E-9111

HURRY!
4 ONLY!
EASY TERMS AVAILABLE

Quality From Coast to Coast
MELCHERS

RYE	Aristocrat	8 years old
	Anniversary	5 years old
	Viscount	4 years old
	Old Keg	3 years old
GIN	London Club London Dry	

insist on
melchers
Real Ryes AND QUALITY BRANDS
Coast to Coast

This advertisement is not published or displayed by the Liquor Control Board or by the Government of British Columbia.

A Quart of BAPTONE to match Fi Fi's ribbon please!

Yes— There's every Tint and Color Your Heart Desires in BAPTONE at

Paint Supply
The SATIN-GLO Store

719 YATES ST. B 3114

HUBER'S
FIRST ANNUAL
WHITE ELEPHANT SALE
Continues

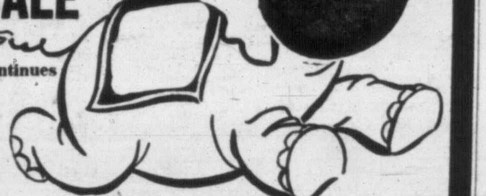

Keep your mother-in-law in the dark.

Buy her one of these table lamps. Reg. 10.95.

NOW $3.95

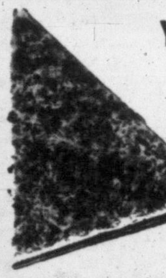

You Might Like These for Only

$39.50

Approx. 6.0x9.0 Belgian rugs, Oriental reproductions. At 59.50 we kept them a year.

DROOPY DRAWERS

This three-piece suite was built to sell at 179.00, but the drawers drooped.

NOW IT'S ONLY $139.00

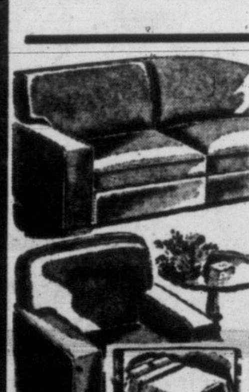

Low Style at a High Price

First Asking Price 189.00

PRESENT BEGGING PRICE

$139.00

These two-piece convertos really do have covers and springs.

HUBER'S
Open All Day Saturday—Behind the New Post Office

Important gasoline savings!

The Thrilling New 1953 "Two-Ten" 2-Door Sedan

You go much farther on every gallon of gas in this great new Chevrolet... and you save on over-all operation and upkeep, too!

Now — as owners of new 1953 Chevrolets are discovering — you get even more miles per gallon of gasoline, save money every mile you drive!

Ask new Chevrolet owners about the substantial dollars and cents savings they enjoy. Ask them how this great new car squeezes extra miles from every gallon of gas — *and regular gas at that!*

For it is true beyond any question. *The new 1953 Chevrolet brings you the most important gain in gasoline economy in Chevrolet's 40-year history!*

Of course, there is a good, sound reason for this wonderful increase in economy. That reason is Chevrolet's new high-compression power. The new 115-h.p. "Blue-Flame" engine in Powerglide* models is the most powerful engine in its field, with a compression ratio of 7.5 to 1. And there's a new "Thrift-King" engine in gearshift models — 108-h.p. with 7.1 to 1 compression ratio.

Both engines bring you new economy, with a remarkable increase in power and performance, as well. Yet, with all its advantages, Chevrolet for 1953 is the lowest-priced line in its field. See it at your Chevrolet dealer's.

**Combination of Powerglide automatic transmission and 115-h.p. "Blue-Flame" engine available in "Two-Ten" and Bel Air models at extra cost.*

A GENERAL MOTORS VALUE
CHEVROLET

New Fashion-First Bodies by Fisher . . . new, richer and roomier interiors . . . wide choice of body-types and color harmonies . . . new 115-h.p. "Blue-Flame" high-compression engine in Powerglide* models . . . a new 108-h.p. "Thrift-King" high-compression engine in gearshift models . . . entirely new economy with important savings in gasoline and upkeep . . . entirely new Powerglide* with faster getaway, more miles per gallon . . . entirely new Power Steering (optional at extra cost) . . . softer, smoother Knee-Action Ride . . . more weight — more stability — more road-steadiness . . . improved *Velvet-Pressure* Jumbo-Drum Brakes . . . "Shade-Lite" Glass (optional at extra cost).

(Continuation of standard equipment and trim illustrated is dependent on availability of material.)

Entirely NEW through and through!

MORE PEOPLE BUY CHEVROLETS THAN ANY OTHER CAR!

C-953A

WILSON MOTORS LTD.
909 YATES ST. E1106

FASTER RESULTS LOWER COST

TELEPHONE BEACON 3131

TIMES WANT ADS SERVE YOU BETTER

Victoria Daily Times

Published every afternoon except Sunday by Times Publishers Ltd., 2631 Douglas Street, Victoria, B.C.

Subscription rates: Daily by carrier (city) $1.50 per month. Daily by carrier (suburban and all other) $1.25 per month. Single copy sales price, 7 cents daily, 10 cents Saturday. Mail rates: Wherever carrier service is maintained in suburban and all other, $1.25 per month. Canada, Great Britain, Yukon Territory, one year, $13.00, six months, $7.00; three months $3.50, less than three months, $1.25 per month. Saturday (Week-end Edition): one year, $5.00; United States, $1.25 per month. Other foreign countries, $2.00 per month.

Authorized as second-class mail Post. Post Office Department, Ottawa.

CLASSIFIED RATES

Birth Notices, $1.00 per insertion.

Deaths, Funeral Notices not exceeding 12 lines, $1.50 first insertion and $1.00 subsequent insertions. Each additional line 14c daily.

Marriages, In Memoriam Notices, Cards of Thanks not exceeding 12 lines, $1.50 per insertion. Each additional line 14c daily.

14c per line per day, 38c per line per three days, 73c per line for six days, $3.12 per line for one month (26 days). Above rates apply to consecutive insertion. Minimum advertisement, two lines only. Contract rates on application.

TERMS OF PUBLICATION

The Victoria Press Ltd. shall not be liable for non-insertion of any advertisement beyond the amount paid for such advertisement.

All claims of error in publication shall be made within 12 hours thereafter and if not so made shall not be considered. No claim will be allowed for more than one incorrect insertion nor for errors not affecting the value of the advertisement.

In the event of an error occurring the liability of the Victoria Daily Times shall not exceed the charge for the space actually occupied by the item in question.

Representatives: United States, Conklin and Woodward Inc.

Eastern Canada: Tom Dwan, Room 595, 77 York Street, Toronto, Ont.

Replies to private box numbers may only be obtained from the downtown office of Victoria Press Ltd. at 1215 Broad Street.

VITAL STATISTICS

1 BIRTHS

BRAGG—To Lieutenant Commander and Mrs. P. D. Bragg, Glendenning Road, a son, Michael Dean, born April 10, 1953, at the Grace Maternity Hospital, Halifax, N.S. (premature).

CARTER—Born to Mr. and Mrs. Gerald L. Carter, 2982 Larkdowne Road, Victoria, B.C., on April 15, 1953, at Royal Jubilee Hospital, a son, Stephen Anthony, 7 lbs. 14½ ozs.

COX—Born to Mr. and Mrs. Logan P. Cox, of 1547 Edgeware Road, on April 16, 1953, at the Royal Jubilee Hospital, a daughter, Leslie Elizabeth, a sister for Frances.

McNEIL—Born to Mr. and Mrs. Ralph McNeil (nee Irene Goulet), 411 Michigan Street, Victoria, B.C., on April 16, 1953, at St. Joseph's Hospital, a son, Richard James, 6 lbs. 2 ozs.

3 MARRIAGES

CUBBON-PRICE—The marriage is announced of Vivian Elaine, daughter of Mr. and Mrs. W. J. Price, 2644 Blanshard Street, Victoria, to Robert Roy, son of Mrs. D. Cubbon, Calgary, Alta. The wedding took place March 27, 1953, at First Baptist Church, Reverend Easter officiating.

BRADLEY-DELISLE—Mr. and Mrs. J. L. Delisle, 34 Second Avenue, Chilliwack, B.C., announce the marriage of their daughter, Elaine Marion, to Edward Thomas Bradley, son of Mr. and Mrs. W. T. Bradley, 2205 Lydia Street, Victoria, B.C. The wedding took place on Saturday, April 11, 1953, at 7.30 p.m. in St. Thomas' Anglican Church, Chilliwack, B.C., with Rev. W. J. T. Clarke officiating.

LEVITT-DAVEY—Mrs. E. F. Anderson, 2800 Scott Street, Victoria, B.C., announces the marriage of her daughter, Mary E. Davey, to Elbert D. Levitt, son of Mrs. E. M. Levitt, 2226 Shakespeare Street, Victoria, B.C. The wedding took place on April 2, 1953, at 8 p.m. at 1750 St. Anne Street, with Naval Chaplain Rev. G. Soutar officiating.

4 DEATHS

ANDERSON — In Vancouver, B.C., on April 16, 1953, Thomas Anderson, aged 80 years, of 2730 8th Avenue West and formerly of 2616 Prior Street, Victoria. He is survived by his wife, Barbara, in Vancouver; also two sons, Thomas Jr. of Victoria, and Arthur of Vancouver.

Funeral services on Tuesday afternoon, April 21, at 3 o'clock, from McCall Bros. Floral Funeral Chapel. Interment in Royal Oak Burial Park.

No flowers by request.

ALLAN—In Victoria on April 16, 1953, Isabel Allan, aged 71 years, of 370 Ker Avenue, widow of the late Harry Gordon Allan, former secretary of Royal Oak Burial Park. She is survived by one daughter, Mrs. John M. (Mona) Sturdy of Victoria; three grandchildren, Stephanie, Johnnie and Deborah Sturdy; also sisters in Scotland. The late Mrs. Allan was born in Forres, Morayshire, Scotland.

Funeral services from McCall Bros. Floral Funeral Chapel on Monday afternoon, April 20, at 1.30 o'clock; Rev. Dr. J. L. W. McLean officiating. Interment in Royal Oak Burial Park.

BOOTHROYD—On April 16, 1953, at St. Joseph's Hospital, William Henry Boothroyd, of Suite 1, 2312 Vancouver Street; born in Springfield, Ill., and a resident of Victoria for six-and-a-half years. Mr. Boothroyd had been B.C. Government Agent in Merritt, Nanaimo and Alberni, B.C., retiring in 1945. He was a member of the Rotary Club, first joining in Nanaimo, B.C., and later became president of the Rotary Club, Port Alberni. He was also Past Master of Barclay Lodge, A.F. & A.M., Port Alberni, B.C. Besides his wife, Augusta M. Boothroyd, at home, he leaves two daughter, Mrs. Winnifred Oakley and Mrs. Bernice Papworth; four grandchildren and one great-granddaughter, all of Sacramento, Calif.; also one sister, Mrs. Bertha Keen of Dockton, Wash.

Funeral from Hayward's B.C. Funeral Chapel on Saturday, April 18, at 1.45 p.m., Rev. F. W. Anderson officiating. Interment in Royal Oak Burial Park.

COWAN—Suddenly on Thursday, April 16, 1953, Gnr. Archibald Milford Cowan, aged 21 years, born at Elkhorn, Man.; a member of the 129 AA Battery, Gordon Head. Survived by his family.

Funeral services and interment will be held at Elkhorn, Man. Arrangements with the Sands Mortuary Limited, directors of funeral service.

COYNE—At the King's Daughters' Hospital, Duncan, B.C., on Wednesday, April 15, 1953, Mrs. Sarah (Sadie) Coyne, aged 71 years; born in Chicago, Ill., and a resident of Duncan for many years, late residence, 1087 Islay Street. Survived by her brother-in-law, Mr. Charles W. O'Neill of 1087 Islay Street, Duncan, B.C.; predeceased by her sisters.

Funeral services will be held at the Sands Mortuary Limited, "Memorial Chapel of Chimes," on Saturday, April 18, 1953 at 1.15 p.m. Rev. J. Donald Lister officiating. Interment in the family plot at the Ross Bay Cemetery.

4 DEATHS

CLIFF—In Victoria on April 16, 1953, Rosina Violet Cliff, aged 71 years, of 51 High Street; born in Birmingham, England, and a resident here for the past 40 years. She is survived by her husband, Charles William, at the residence; three daughters, Miss Dorothy R. of Vancouver; Mrs. Norah Fulton at the residence, and Mrs. Viole. Alexander of Victoria; four sons, Wilfred of Port Alberni; Reginald, Percy and Cyril of Victoria; seven grandchildren; also her father, Mr. Joseph Appleby of Victoria.

Funeral services will be held in St. Columba's Church, Burnside Road, on Monday afternoon, April 20, at 2 o'clock; Rev. N. J. Godkin officiating. Interment in Colwood Burial Park. McCall Bros. funeral directors.

CREIGHTON—In Victoria on April 15, 1953, Robert Hall Creighton, aged 73 years, of Saanichton, V.I., and formerly of Winnipeg, Man. He leaves his wife, Elsie, at the residence; two daughters, Mrs. Wm. (Isobel) Drinnan of Dauphin, Man., and Mrs. Edith Fraser of Shebandowan, Ont.; one son, Robert of Welland, Ont.; 11 grandchildren; also a daughter-in-law Mrs. Webb of Welland Junction, Ont.

Funeral services from McCall Bros.' Floral Funeral Chapel on Saturday, April 18, at 3 o'clock, Rev. Dr. E. H. Lee officiating. Interment in Royal Oak Burial Park.

DEACON—At the Veterans' Hospital on Tuesday, April 14, 1953, Mr. Benjamin Deacon, aged 85 years; born at St. Stephens, N.B., and a resident of Sidney, B.C., for the past 38 years. Survived by his son, Alan Inglis Deacon of Vancouver, B.C., and his granddaughter, Mrs. James (Phyllis Joy) Eastman of Salmo, B.C. The late Mr. Deacon was a life member of the session of the St. Paul's United Church, Sidney, B.C., and a life member of the Canadian Legion, B.E.S.L., Saanich Peninsula Branch No. 37.

Funeral services will be held at the St. Paul's United Church, Sidney, B.C., on Friday, April 17, 1953, at 3 p.m., Rev. William Buckingham officiating. Interment in the Holy Trinity Church Cemetery. Arrangements with the Sands Mortuary Ltd., Directors of Funeral Service.

DOWNTON—In Victoria, B.C., on Tuesday, April 14, 1953, Mr. Reginald Victor Downton, aged 81 years; born at Wiltshire, England, late residence, Roy Road, Colquitz. Survived by his daughter, Mrs. Leslie T. Dwelley of Calgary, Alberta; and three grandchildren.

Funeral services will be held at the Sands Mortuary Limited, "Memorial Chapel of Chimes," on Monday, April 20, 1953, at 1.30 p.m. Canon George Biddle officiating. Interment in the Royal Oak Burial Park.

GRASSICK—Passed away at the Royal Jubilee Hospital on Wednesday, April 15, 1953, Alexander Grassick, a resident of Pilot Mound, Manitoba. Born in Aberdeen, Scotland. He leaves to mourn his loss, his loving wife, Mima, at present of 1034 Queens Ave.; his daughter, Mrs. Jim (Margaret) McIntosh of Pilot Mound; two sisters and one brother in Canada, one brother in New York, one brother in England, and three brothers in Scotland. Mr. Grassick was a member of the Masonic Lodge No. 118 of Pilot Mound, Manitoba.

Funeral services will be held at the Knox United Church, Pilot Mound, Manitoba, on Tuesday, April 21, 1953. Interment in the Pilot Mound Cemetery. Arrangements with the Sands Mortuary Limited, Directors of Funeral Service.

GLOVER—At the residence, Beach Drive, Brentwood, V.I., on April 16, 1953, Amy Hughes Glover, aged 73 years, wife of Rev. George H. Glover; born in Ontario and a former resident of Aberdeen, Sask. She leeves besides her husband, George, four sons, George Sterling Glover of Phoenix, Arizona; Capt. Charles Donald Glover of Western Command, Edmonton, Alta.; Nelles Hughes of Kimberley, B.C., and David Lloyd Glover in Ontario; also a sister, Mrs. Washington, in Ontario.

Funeral services on Monday afternoon, April 20, at 3 o'clock, from McCall Bros. Floral Funeral Chapel, Rev. W. Buckingham officiating. Interment in Royal Oak Burial Park.

THORNE—At the Veterans' Hospital, on April 16, 1953, William George Thorne of 525 Frances Avenue, aged 73 years; a resident of Victoria and district for the past 40 years. He leaves his wife, Edith, at the residence; one daughter, Mrs. Lewis (Hazel) Haut, and two grandchildren, Adrian and Gary of Victoria; also a sister, Mrs. S. Mosedell, in England. The late Mr. Thorne was a member of Britannia Lodge No. 73, A.F. & A.M., and Aerie No. 12, F.O.E. He also served in the First World War with the 103rd Battalion.

Funeral services under Masonic auspices will be held on Saturday afternoon at 1.30 o'clock, from McCall Bros. Floral Funeral Chapel; Rev. Padre Douglas Kendall officiating. Interment in the Veterans Cemetery.

5 CARDS OF THANKS

Friends of the late Frank Lyford wish to thank all those who sent such lovely floral tributes; all the Vets from the Hospital and Veterans' organizations who attended the funeral; the Nurses and Staff of the Veterans' Hospital for their kind and sympathetic attention.

The Sisters of St. Ann of St. Ann's Academy wish to thank most sincerely all the parents, relatives and friends of the school who contributed so generously to make the spring fete on April 15 such an outstanding success.

7 FUNERAL DIRECTORS

SANDS MORTUARY LTD.
QUADRA AT NORTH PARK
"The Memorial Chapel of Chimes"
EMPIRE 7511

McCALL BROS.
"The Floral Funeral Chapel"
New Small or Spacious Chapel
Beautiful in Appointment
1400 VANCOUVER STREET G 2012

THOMSON FUNERAL HOME
Established 1911 Formerly of Winnipeg
George (Pete) Thomson
Jack L. Irving
1625 QUADRA STREET PHONE G 2612

CHAPLIN'S FUNERAL CHAPEL
Formerly "Currie's"
980 QUADRA STREET PHONE G 5512

HAYWARD'S
B.C Funeral Co Ltd.
ESTABLISHED 1867
734 BROUGHTON STREET E 3614

8 FLORISTS

SWEETHEART FLORISTS
Day, B 3331 Night, B 3680

SWEETHEART FLORISTS
Day, B 3331 Night, B 3680

CALL ALBION 260—FRESH FLOWERS floral designs Jennings 1701 Ruby Road

DESIGNS FOR ALL OCCASIONS Pollock Florists 1315 Douglas G 5315

WOODWARD'S FLORISTS
819 Fort Street G 5614

Index to Times Want Ad Headings

Classification	No	Classification	No	Classification	No
Acreage for Rent	62	Flats and Apartments to Rent Furnished	40	Personal	21
Acreage for Sale	61	Flats and Apartments Wanted Furnished	41	Personal Loans	51
Acreage Wanted	63	Florists	8	Pets and Livestock	31
Announcements	10	Fuel	27	Professional Services	20
Articles for Sale	28	Funeral Directors	7	Property for Sale	59
Births	1	Halls, Stores and Offices to Rent	44	Property Wanted	60
Boats and Marine—For Sale and Wanted	49	Hotels	34	Room and Board	35
Business Opportunities	54	Housekeeping Rooms to Rent Furnished	38	Room and Board Wanted	36
Business Services	19	Housekeeping Rooms Wanted Furnished	39	Rooms to Rent Furnished	37
Cards of Thanks	5	Houses for Rent Furnished	42	Situations Wanted Male	17
Cars for Sale	47	Houses Wanted to Rent Furnished	43	Situations Wanted Female	18
Cars and Trucks Wanted	48	Houses for Sale	57	Summer Resorts	34 A
Coming Events	11	In Memoriam	6	Swaps	30
Cottages and Campsites	34 B	Listings Cancelled	56	Teachers Wanted	15
Dancing	25	Lost and Found	12	Timber Brokers	53
Deaths	4	Marriages	3	Wanted Female Help	14
Education	23	Miscellaneous to Rent	45	Wanted Male Help	13
Engagements	2			Wanted Miscellaneous	29
Exchange Real Estate	55			Wanted to Borrow	52
Farms for Rent	65			Wanted to Buy Houses	58

8 FLORISTS

Brown's Victoria Nurseries
Funeral Designs Fresh Cut Flowers
WE GROW OUR FLOWERS
618 View Street G 6612 - G 3521

NORTH QUADRA FLORISTS
Artistic Designs—Quality Flowers
3971 QUADRA Empire 0221

WREATHS, SPRAYS, CORSAGES, ETC.
LOU POY FLORISTS
2516 Douglas Street G 5225

9 MONUMENTAL WORKS

MORTIMER'S MONUMENTAL WORKS Ltd. Gorge Road at Fountain Circle. Est. 1877. Monuments, markers, tablets, curbings, bronze plaques, made to your own designs if required. Also marble, granite and stone for fireplaces, walls and building construction, etc. Phone day E 6421, night G 7411.

STEWART MONUMENTAL WORKS LTD. 1403 May Street, G 3452. Curbings and markers a specialty. Night phone E 8716, B 1268.

VICTORIA MONUMENT LIMITED
"Memorials of Distinction"
3091 DOUGLAS ST BEACON 5834

10 ANNOUNCEMENTS

ST. ANN'S ACADEMY SPRING FETE prize winners—1, O. B. Taylor, 2811 Tudor Road; 2, W. Kesler, 619 Queen's Avenue; 3, Evelyn Durrance, Prospect Lake; 4, Mrs. E. Page, 46 South Turner; 5, D. J. Gillespie, Belmont 123 X; 6, Mrs. C. Duthel, 521 Simcoe; 7, Bert Kitchen, R.R. 1, Fulford Harbor; 8, Paul Schabe, 1923 Quamichan; 9, Carol Anderson, 2276 Cadboro Bay Road; 10, Mrs. Rainey, 2310 Richmond Avenue. Small drawings—1, doll, Rita Marie Medlund, 901 Fairfield; 2, cake, Mr. Andrea, G 2178; 3, box of chocolates, Mrs. Lewis, B 1172; 4, groceries, W. Devereaux, 1110 Johnson; 5, lamp, Mrs. Hofner; 6, $10 scrip, Father Costelloe; 7, tea room, Mrs. N. Ryan, 440 Bay Street; Mrs. Brinson, G 8526.

FINE WOOD CRAFTS
In satin-smooth finish of western yew and eastern bird's-eye maple, butternut and birch and apple wood, in a vast assortment of useful pieces.

Egg cups; salt, pepper and mustard; small plates and large sandwich plates and salad bowls; cheese boards; crumb trays and artistically carved leaves in a variety of sizes.

THE QUEST FOR HANDCRAFTS
607 Fort Street Phone E 6245

THE PUBLIC ARE CORDIALLY INvited to attend "Open House" at Oak Lodge Private Hospital, Sunday, April 19 from 2-5 p.m. The new wing, completed last year and now in operation, will be dedicated by Rev. F. W. Anderson and will be open for inspection. Tea will be served.

BEDDING PLANTS
Fruit trees, perennials, evergreens. Reasonable prices.
THE SHRUBBERY
757 Fort Street E 5915

WE SPECIALIZE IN MODELING AND repairs. We are out of the high rent district which will save you money.
VICTORIA FURS
831 Fort Street E 8133

SPECIAL! STURDY, 15-JEWEL WATERproof, shockproof gents' watches, $19.95; $5.00 down, $1.00 a week. Rose's Jewelers, 1317 Douglas Street.

GOOD CLOTHES ALTERED TO FIT FOR ladies and gentlemen who are particular. OAK BAY TAILORS, 2225 OAK BAY AVE. J. Swan (proprietor) Phone E 0161

FAIRFIELD UNITED CHURCH MEN'S Club will present "Julius Caesar," a one-act play, and concert program, Tuesday, April 21, at 8 p.m.

RUMMAGE SALE, SATURDAY, APRIL 18, at 9 a.m., in the Old Colonist Building, Cradle Roll Department First United Church.

WHEN GOOD BOOKS OUTLIVE THEIR usefulness to you they may be sold to THE HAUNTED BOOKSHOP
845 Fort Street B 1427

PAULDINE BEAUTY SHOPPE
106 Stobart Building
745 Yates St. G 1925

NEW SPEEDY CLOCK AND WATCH REpair service at The Clock Shop 1037 Fort E 9251

OPEN EVENINGS — PERFECT PERMAnents for particular people. Hilda Beauty Shop E 0722.

A SALVAGE COLLECTION FOR OAK Bay, Shoal Bay and Uplands. E 3413.

NATURAL FOODS AND VITAMINS AT the Health Food Shop, 1035 Fort. G 6434.

TRAVELING IS A PLEASURE WHEN ARranged by Victoria Travel Bureau. B 2822.

JENSEN'S BAKERY, 1052 PANDORA. Danish rye bread and pastries.

LADIES!
"Contour"-styled haircutting (all hair lengths). Fifty years a hairdresser.
FIRTH OF FORT
CASTLE HOUSE 635 FORT STREET.
No appointments, 9-6 daily and Saturdays.

PERSIAN ARTS & CRAFTS
907 GOVERNMENT E 2124
Will advise you on repairing, resetting or re-designing your jewelry.

11 COMING EVENTS

LUXTON HALL
ANNIVERSARY DANCE FOR THE RODEO RASCALS, FEATURING ORVILLE SPEED AND HIS BANJO, SATURDAY, APRIL 18. SPECIAL DOOR PRIZES. ADMISSION 50c.

W.A. CANADIAN LEGION, BRITANNIA Branch No. 7, are holding a dance at 1616 Blanshard Street on April 18, at 9 p.m. Tickets $2 per couple, including refreshments and door prizes. Chuck Bardsley's orchestra.

"A NEW CONCEPT FOR LIVING" WILL be the subject of a talk to be given by Mrs. Grace Hughes at a public meeting of the Theosophical Society, Sunday, April 19, at 8 p.m. at 904 Government Street.

ROYAL OAK ELEMENTARY P.T.A. ARE holding a Klondike Night April 17, at the school. Games, contests, bingo, films for kiddies, home cooking and candy. Come and bring the family.

SUPPER DANCE EVERY SATURDAY AT the Golden Slipper, 1318 Broad Street. Phone G 1843 or B 8923 for reservations. Ballroom available for banquets, wedding receptions and private parties.

AN OLD-TIME DANCE
Saturdays, Victoria Ballroom, 1600 Government Street. Homesteaders' Orchestra. 8.30 60c.

SIROCCO BALLROOM
Space available for club meetings, banquets, weddings, parties, concerts, dances. Reasonable rates E 9221

OLD-TIME DANCE
Wednesday 8.30-11.30
Homesteaders' Orchestra — Prizes
VICTORIA BALLROOM

MODERN AND OLD-TIME DANCING
COLWOOD
EVERY SATURDAY NIGHT
SIX-PIECE ORCHESTRA, 50c.

WARD FIVE WHIST AT LIBERAL HEADquarters, Government Street, Saturday, April 18, 8 p.m. 35c. Everyone welcome.

WHIST AND BRIDGE
Whist 8 p.m. Bingo Every Nite 9.30 p.m. Cash Prizes. All Welcome. 1417 Gov't St.
VICTORIA WHIST AND BRIDGE CLUB

12 LOST AND FOUND

LOST, LEFT ON 2 GONZALES BUS Wednesday, 2.30 p.m. Bond Street purse bag, contents of sentimental value to owner. Finder please phone E 8537. Reward $15.

LOST, SMALL WHITE FEMALE DOG, shaggy coat, between Vancouver and Cook on Mears. Reward. G 6434, G 4437.

LOST, BROWN PLASTIC PURSE, Eaton's Thursday. Valuable papers, black wallet and cheques. Reward. G 5639.

STRAYED—HALF-GROWN, PUREBRED Collie female, tan and white, answers to Bonny. Phone B 6705.

LOST, BLUE BUDGIE, VICINITY PARliament Buildings. B 6750 after 5.

13 WANTED—MALE HELP

STATIONARY ENGINEERS (HEATING or power) $2,484-$3,144, for the Department of National Defence at Tofino, B.C. Full particulars on posters at offices of the Civil Service Commission, National Employment Service and Post Offices. Application forms, obtainable thereat, should be filed not later than April 30, with the Civil Service Commission, 6th floor, 1110 W. Georgia Street, Vancouver 5, B.C.

A LARGE LOCAL FIRM HAS AN opening in their accounting department for keen, ambitious young man. Excellent opportunity for the right party to learn the business and thus obtain advancement and security. In applying

They'll Do It Every Time

13 WANTED—MALE HELP

FIRM OF CHARTERED ACCOUNTANTS requires articled student having either junior or senior matriculation. Experience is not required but familiarity with bookkeeping and office routine would be valuable. Reply stating particulars of education to Box 892, Victoria Press.

WANTED — AUTOMOTIVE SALESMEN with knowledge of parts, accessories and tune-up equipment. Prefer man with automotive experience. Apply in own handwriting giving references, salary expected, etc., to Stewart Warner Sale Co. Ltd., 555 Pembroke Street, Victoria.

WANTED — AUTOMOTIVE SALESMAN with knowledge of parts, accessories and tune-up equipment. Prefer man with automotive experience. Apply in own handwriting, giving references, salary expected, etc., to Stewart-Warner Sales Co. Ltd., 555 Pembroke St., Victoria.

WANTED, YOUNG MAN TO LEARN ASsembly and erection of aluminum awnings. Good prospects with permanent employment. Apply 9 a.m., Kool-Vent Awnings, 823 Broughton Street.

JUNIOR CLERK REQUIRED, ABOUT 18. Good opportunity for advancement. Apply to office manager, The Canada Trust Company.

ELDERLY COUPLE TO MANAGE SMALL farm, must be good with horses and children, able to drive truck. Live in. Box 876, Victoria Press.

LARGE GARDEN, USE OF TOOLS FREE, for serious vegetable grower. 1260 Oxford.

CARETAKER FOR VETERINARY HOSpital. Salary and living quarters. G 1751.

RELIABLE MAN TO OPERATE RIDING academy. Box 877, Victoria Press.

HIGH SCHOOL STUDENTS AND GRADUATES

Young men who left high school within the past two years with a grade eleven standing or better or will attain such standing by June of this year are invited to investigate the opportunities for permanent employment with chances for advancement provided by

THE CANADIAN BANK OF COMMERCE

Enquiries may be made by or on behalf of applicants at your local branch of The Canadian Bank of Commerce or by letter to:

The Staff Officer,
The Canadian Bank of Commerce,
698 West Hastings Street,
Vancouver 2, B.C.

ENJOY 2 INCOMES

Growing miniature Ming trees. A spare window sill and a few minutes a day will show amazing results. We buy all you grow. For complete information write Box 132, Victoria Press.

13a SALESMEN AND AGENTS WANTED

SALESMAN, CONSISTENT PRODUCER, experienced in used and new cars. Permanent employment for right man. Apply Sales Manager, Gladwell Motors Ltd., 910 Pandora Avenue.

14 WANTED—FEMALE HELP

EXPERIENCED SILK PRESSER, MUST be able to do all types of silk finishing. Excellent opportunity to have steady employment. Good working conditions at above average wages. Apply in person to Mr. G. L. Carter, Individual Dry Cleaners, 1536 Fort Street.

STENOGRAPHER REQUIRED FOR large commercial firm. Must be experienced in general office work and able to take dictation. Excellent working conditions, permanent position and opportunity for advancement. Phone Mr. Bamford, B 4284.

EXPERIENCED GIRL FOR DRY CLEANing plant. Apply Page the Cleaners, 2929 Douglas.

WANTED, WOMAN TO HELP MOTHER with three children, good home rather than high wages. E 1625.

14 WANTED—FEMALE HELP

TICKET SELLERS WANTED BY MEMorial Arena for part-time work. Applicants should be available for day or evening shifts. Apply in person, main office, Monday, April 20 between 10-11 a.m. or between 2-4 p.m., Memorial Arena, 1925 Blanshard.

STENOGRAPHER FOR LOCAL REAL Estate and Insurance office. All the best working conditions—must be capable of taking shorthand. Phone Mr. Ware, manager, Town & Country Homes Limited, B 7276.

PERMANENT POSITION IN WHOLEsale office for a young woman. Starting salary $140 per month. Experience unnecessary, but interest in figures helpful. Box 125, Victoria Press.

AVON PRODUCTS ARE IN GOOD DEmand. Customer acceptance highest in history. Open territories available now for women to earn good income. Box 866, Victoria Press.

WANTED, INTELLIGENT GIRL OVER 18, neat appearance, to act as usherette, assistant cashier. Must have experience in handling cash. Apply Odeon Theatre after 2 p.m.

BOOKKEEPING MACHINE OPERATOR, 5½-day week, to work Saturday and take half-day during week, M.S.A. benefits. Apply J. M. Wood Motors, 1061 Yates Street.

TYPIST INVOICE CLERK FOR APPLIance department office. Permanent full-time position. Age 22 to 30. Apply Standard Furniture Co.

GOOD INCOME FOR WOMEN OVER 25 without any previous business experience who will work and learn. Box 867, Victoria Press.

LADY FOR LEGION BRANCH OFFICE, 25-40. Typing and capability to undertake general office work essential. Write P.O. Box 157, Victoria.

A YOUNG WOMAN WANTED FOR wholesale office for clerical duties. Experience not necessary. Permanent. Box 126, Victoria Press.

WANTED—HOUSEKEEPER FOR FOUR children while mother is in hospital. Sleep in or out. Phone Sidney 99 F, evenings.

TWO LADIES TO TRAIN AS ASSOCIATE ballroom dance teachers. Give height, weight, etc. Previous training if any. Box 870, Victoria Press.

SMART WOMAN FOR COFFEE SHOP, 14 miles out of town. $100 per month with room and board. Advancement for right party. Box 886, Victoria Press.

WANTED—WOMAN TO MIND CHILdren from 6.30 to 9 p.m., Oak Bay area, five nights weekly. B 8515, before 12 noon.

YOUNG LADY AS TYPIST FOR GENeral insurance office. Excellent conditions. Box 878, Victoria Press.

RELIABLE BABY SITTER, 1-6 DAILY. E 4208.

HOUSEKEEPER WANTED, 9 - 6, SLEEP out. G 4818, after 5.

ENJOY 2 INCOMES

Growing miniature Ming trees. A spare windowsill and a few minutes a day will show amazing results. We buy all you grow. For complete information write Box 133, Victoria Press.

17 SITUATIONS WANTED—MALE

E 8253 LADIES E 8253
Rubbish in your home? Moving or not. Basements, yards, etc., accummulations taken away. REMEMBER EX-ARMY ERNIE, the clean-up man.

WHAT HAVE YOU TO OFFER? YOUNG couple will look after an apartment block in return for living accommodation, etc. Good references. Box 862, Victoria Press.

A CLOTHES LINE POLE FOR THE little lady installed and cemented in. G 0673.

ALL TREES FELLED, TOPPED, CUT up. Chain saw work. Estimates. No job too small. L. Elves, E 6452. Aluminum extension ladder for rent.

JIM PAINE, FORMERLY OF PAINE & Towsend will do all your odd jobs, cement work, tile drains, ditches, fences etc. No job too small. Call G 8604.

GUTTERS RENEWED, REROOFING, ROOF REPAIRS. PHONE E 5961-B 4006.

18 SITUATIONS WANTED—FEMALE

TYPIST, WITH SHORTHAND, ACCUStomed answering telephone, meeting public, would like position with employer unable to pay average salary. Box 127, Victoria Press.

ALL TYPES OF FLOORS EXPERTLY cleaned, waxed and polished by machines. Homes our specialty. Gregg's, established 1920. G 5023.

BRIDGE LESSON

By Oswald Jacoby

Experienced players are used to the idea of giving up the first trick in a long suit when the final contract is no-trump. The idea is to make sure that you can win the rest of the suit while you still have a way of leading to it.

When the hand is played at a trump contract this maneuvre is very rare. The trump suit usually furnishes all the entries you need for your long suit. In today's hand, however, this unusual play is required.

West opened the king of hearts and continued with the queen, South ruffing with the nine of clubs. Declarer then drew three rounds of trumps ending in dummy. What next?

The thoughtless player might begin on the diamonds by cashing the ace and then the king. This would lead only to grief. South would be able to make only his three top diamonds, and dummy would eventually have to lose two spade tricks.

The careful declarer would begin the diamonds by leading a low diamond from the dummy and finessing the nine from the South hand. West would take the jack of diamonds, to be sure, but dummy would still have a diamond to reach the South hand.

South would therefore be able to take the remaining five diamonds, on which he could discard four spades from the dummy. Hence this line of play would enable declarer to make his contract.

NORTH 17
♠ A Q J 7 4
♥ J 6
♦ 6 2
♣ K J 8 2

WEST
♠ 8
♥ A K Q 10 5 4
♦ J 8 7 3
♣ 7 3

EAST
♠ K 10 9 5 2
♥ 9 8 3 2
♦ 5
♣ 6 5 4

SOUTH (D)
♠ 6 3
♥ 7
♦ A K Q 10 9 4
♣ A Q 10 9

East-West vul.

South	West	North	East
1 ♦	1 ♥	1 ♠	Pass
2 ♣	Pass	3 ♣	Pass
5 ♣	Pass	Pass	Pass

Opening lead—♥ K

18 SITUATIONS WANTED—FEMALE

CULTURED ENGLISH LADY, ELDERLY, desires position as companion or companion-help. Excellent references. P.O. Box 1253.

19 BUSINESS SERVICES

BULLDOZING

BULLDOZING AND CLEARING, ROAD grading and back-filling. The right machine for every job.
JOHN KISSINGER JR.
Empire 8425 Day Beacon 3947 Night

A BETTER BULLDOZING JOB WITH our Main overhead loader—Road building, excavating, yarding, logging, back fills. Fair Prices!
JACK HENSON

BULLDOZING, EXCAVATING, BACK filling, logging and road building. Stanley Cleemoff, 2814 Rockwell Avenue. Phone G 3233.

EVANS, COLEMAN & JOHNSON BROS. LTD.
For Bulldozing and Shovel Work
900 WHARF STREET PHONE B 3105

CABINET WORK

VARIETY WOOD PRODUCTS
1612 OAK BAY AVENUE
G 1833 Evenings E 8451

CATERING

CATERING AT MODERATE PRICES. Weddings, teas, cocktail parties and showers a specialty. Phone B 2318 or B 4197.

CARPENTERS

WOODWORK FINISHING, CEMENT work, sidewalks, driveways, and make basement floors waterproof. Stan Mayhew, E 4879.

CARPENTRY WORK—BUILD OR REpair anything, alterations, finishing work. Phone Colquitz 299M.

A BETTER JOB, A BETTER PRICE FOR cribbing, fences, cabinet work, house repairs of any kind, additional rooms, framing, labor contracts. Phone Ron and Roy B 1994, E 4281. Free estimates.

ALL HOUSE REPAIRS, ALTERATIONS, gutters, fencing, steps. Phone Miles Anwyll, G 6611.

AT YOUR SERVICE, HOUSEHOLD repairs, storm damage, windows, etc. None too small. Tom and Earl. E 8773.

CALL THE HOUSE DOCTOR, HOME and building repairs. Wells. E 7959.

CARPENTRY ALTERATIONS, FINISHing, cabinets. Bulmer, E 3663 after 5.

CEMENT

TRADE YOUR OLD MACHINE FOR A "Little Benford" concrete-mortar-plaster mixer. Shelbourne Equip. Co. B 2214.

CEMENT MIXERS FOR RENT—$4.50 per day. Delivered B 2214.

E 0286 FOR CEMENT WORK OF ALL kinds, drain tile. Gene Genero.

CHIMNEY SWEEPING

PETERS, CHIMNEY SWEEP. Call E 6243.

CONTRACTORS

ALL WOODWORK FINISHING AND cabinets; concrete sidewalks, driveways, basements; floors made waterproof. Good work. Stan Mayhew, E 4879.

G. H. POPE, BUILDER AND CONTRACtor. Home building, repairs and remodeling. Phone G 1843 and Colq. 80 T. 1318 Broad Street.

ALL STUCCO WORK DONE; STUCCO painting. John Hamilton, E 3925.

FARMER CONSTRUCTION
PHONE REPAIR DEPARTMENT—G 0511
IMMEDIATE SERVICE

FLOOR POLISHING

ALL TYPES OF FLOORS EXPERTLY cleaned, waxed and polished by machines. Homes our specialty. Gregg's, established 1920. G 5023.

FLOORING AND FLOOR SANDING

M & M FLOOR SURFACING CO.
Floor Laying, Sanding and Finishing
Reasonable
Dependable Experienced Workmen
Free Estimates G 0403 - E 2104

WESTERN FLOOR CO. E 8915, E 5732. Complete floor services. S. Kinsey Jr.

V.I. HARDWOOD FLOOR CO. 2108 Douglas Street. Free estimates. G 7314.

FURNACES

FURNACES INSTALLED AND REPAIRED. We replace parts to all furnaces. Most reasonable rates. 22 years' experience. S. J. Cole & Sons. E 3393 or eves. E 1369.

FURRIERS

ARAGON FURRIERS
SPRUCE UP FOR SPRING
FURS REMODELED - REPAIRED
PHONE G 4922 1318 BROAD STREET

GARDENERS

FRANK'S ROTOTILLING SERVICE. Machine goes through small gate. E 9502 or G 1205.

TREES PRUNED, CUT DOWN, SPRAYED
C. A. COWIE
B 1676 Eves., E 1668

BULLDOZING, BACK FILLING, ALSO dangerous trees and stumps removed. Chainsaw work. G 5157.

AT ONCE — POWER LAWN MOWING and rototilling. E 3441.

TREES AND LIMBS REMOVED, PRUNing of large trees our specialty. B 5510.

VICTORIA GARDEN SERVICE. PHONE G 0946.

ROTOTILLING, JACKSON BROS. G 3205. Albion 249 N, Sidney 184 X.

FOR BETTER ROTOTILLING, J. W. Pettit, G 4943.

PLOWING, DISCING AND HARROWING. G 9205.

GENERAL TRACTOR WORK. A. Murcheson. Belmont 143 K, or G 4948.

ROTOTILLING OR ROTOVATING GARdens, Bill Meadows, Colquitz 39-F.

GLASS-IRON WORKERS

ORNAMENTAL IRON AND WELDING. Esquimalt General Repairs. B 1874.

HAIRDRESSERS

ALL TYPES OF BEAUTY CULTURE—Cold waves, machine and machineless permanents. 717 View. Vogue Beauty Salon. B 1112.

HAVE YOUR COLD WAVE NOW AT our special low price. Hair shaping our specialty. Avalon Beauty Salon (upstairs above Kresge's). E 0522.

SUSSEX BEAUTY SALON
706 BROUGHTON STREET
For Appointment Please Phone E 5115

REIMER'S BEAUTY SALON
741 VIEW STREET E 4432

ACT NOW 2-FOR-1 NEW RAY BEAUTY Salon, 832½ Fort. G 7844.

INSURANCE

REAL ESTATE INSURANCE OF ALL types. Notary public. Conveyancing.
DUNCAN D. McTAVISH
918 GOVERNMENT ST E 9814.

KEY CUTTING

KEYS CUT, LOCKS, SAFES REPAIRED, [illegible] Price's Key Shop, 847 Fort Street, G 6221.

19 BUSINESS SERVICES

LAWN MOWER SHARPENING

REED'S SAW REPAIR
1053 View and 1120 Cook Streets, E 8324

847 FORT STREET
Is the place to have your lawn mower sharpened.
PRICE'S KEY SHOP — G 6221

ELVES & SON
821 Pandora Key Shop B 5558

LIGHTER AND SHAVER REPAIRS

RONSONS REPAIRED WHILE YOU wait. One-hour shaver service. 707 Yates.

PAINTERS AND DECORATORS

CLARK & PATTISON
Interior and exterior painting, texture work, paperhanging, etc. Our prices are right. Free estimates and advice. Bus. phone B 8413. Res. phone G 0443.

PAPERHANGING A SPECIALTY — INterior, exterior painting. Old walls made like new with Gyptex. Special rates in effect. Call Tommy Harker. E 8773. Clean, careful, courteous service.

WEBB & SON, GARDEN 6827, PAPERhanging, painting. Quick, clean, reliable. First-class workmanship. Thirty years' experience Victoria.

GEO. E. GOODWIN—INTERIOR AND exterior painting, brush or spray. Paperhanging a specialty. Estimates and terms. Phone E 9844 anytime.

HIGH-CLASS PAINTING—SIGNS AND mural work. Phone Colquitz 299M.

FIRST-CLASS PAINTING DONE WITH care and courtesy. Wells, E 7959.

E. JONES—PAINTING AND PAPERhanging, work guaranteed. G 6707.

$10 UP ROOMS PAPERED. FREE EStimates. D. Smythe, B 3837.

PHOTO ENGRAVING

PHOTO ENGRAVING
Half-Tone, Line and Color Engravings
Commercial Art
VICTORIA PRESS LTD.
Engraving Dept.
2631 Douglas Street
PHONE B 3131

PLUMBING AND HEATING

ACE PLUMBING AND HEATING
Repairs Contracts Free Estimates
Harry Smith — Bob Muir
B 5849 B 7483

RELIABLE PLUMBING CO.
"A GOOD PLUMBING SERVICE"
Garden 1641—Day or night

RADIO REPAIRS

WE FIX RADIOS AND TV IN YOUR own home, day or evening. Home Radio and TV Service. B 1831.

RADIO AND TV REPAIRS

PEARCE AND ATKINSON
Guaranteed Service and Repairs to all makes of radio and TV
B 8521 620 Fort Street

ROOFING AND INSULATION

ROOFING, INSULATION, SIDING, GUTters and Styrotile.
VICTORIA ROOFING & INSULATION COMPANY
848 Fort Street Phone B 2331

DUROID OR JOHNS-MANVILLE ROOFS Insulation, Sidings and Eavestroughs.
PARKER, JOHNSTON LTD
1314 Broad St., B 6332, Eves. E 5961, B 4006

DUROID JOHNS-MANVILLE, BARRETT.
BROCK ROBERTSON
2100 Douglas. Day, E 9644. Night, E 5452.

SAW SHARPENING

SAWS SHARPENED AND REPAIRED
IRA BECKER SAW SHOP
612 Cormorant Street G 6742

REED'S SAW REPAIR
1053 View and 1120 Cook Streets, E 8324

TILE

TILE BATHROOMS, SINKS, AND FIREplaces, free estimates without obligation, new colors, new low prices. Modernage Builders. G 0632.

TREE SURGERY

SCIENTIFIC PRUNING AND SPRAYING of shade and fruit trees. Trees felled, chain saw. Chemical spraying, brush, grasses, weeds. Eves.
B 1676 CHARLES A. COWIE E 1668

VACUUM SALES SERVICE

SPECIALIZED VACUUM SERVICE—B.C. VACUUM & APPLIANCE CENTRE, 2022 DOUGLAS STREET PHONE B 8315.

WASHING MACHINE SERVICE

NEW LIFE IN YOUR OLD WASHER! Experience and factory parts plus good service at lowest rates. Call today to MODERN APPLIANCES, 946 Yates, E 2015.

WRINGER ROLLS OF ALL MAKES electric washers. Taylor & Co., 816 Fort Street.

HAROLD'S REPAIR SHOP
Maintenance. We guarantee. B 3425.

WASHING MACHINES
REPAIRS TO ALL MAKES WITH FACTORY-TRAINED SERVICEMEN. ONLY FACTORY REPLACEMENT PARTS USED.
McLennan, McFeely & Prior
Phone G 1111 — Service Department
1400 GOVERNMENT STREET

Authorized Bendix Service
Bendix factory-trained mechanics. A regular check ensures top performance. Phone Kent's today.
KENT'S — E 3513.

20 PROFESSIONAL SERVICES

CONVALESCENT HOMES

THE PRIORY CONVALESCENT HOME AND HOSPITAL
For medical, post-surgical and chronic patients. Specializing in the care of elderly people. Excellent nursing service. Happy home atmosphere.
Postal address:
BOX B, LANGFORD P.O.
Belmont 279
Under the care of the Sisters of the Love of Jesus.

OAK LODGE — PRIVATE HOSPITAL, medical, convalescent and chronic patients tended with kindness and personal care. Graduate nurses in attendance day-night. 4036 Quadra B 6831

CLOVELLY PRIVATE HOSPITAL LTD. Fully staffed graduate nurses. Medical convalescents, chronics. 1190 Clovelly Terrace. Empire 7814.

FAIRCLIFF—ELDERLY LADIES, PERsonal care. 1471 Fairfield. G 5832.

MANOR PRIVATE HOSPITAL — B 6522. Miss Florence Taylor, Reg. N.—C.P.H.N. First-class nursing service guaranteed.

CHIROPRACTORS

JOHN M. STURDY
"Specific Chiropractor"
Neurocalometer
1123 Blanshard Street E 5034

ELECTROLYSIS

MOLES, WARTS, SUPERFLUOUS HAIR permanently and safely removed. Dorothy Hanman, 503 Scollard Bldg. G 7642.

21 PERSONAL

INVISIBLE MENDING
Expert craftsmanship, tailoring department. Murdoch & Girard Limited, 623 Yates, E 5811.

GOING EAST? IF YOU ARE GOING East and would like to drive a new car back from the factory for us, write to Box 1, Victoria Press.

ALCOHOLICS ANONYMOUS
PO BOX NO 1 OR 532 VICTORIA
EMPIRE 9151
NIGHTS and HOLIDAYS G 3359

21a BUSINESS PERSONALS

HAVE YOU A MORTGAGE OR AN agreement for sale that you receive monthly payments from and are anxious to sell to realize your cash? Ask for J. D. Smith for appointment or he will call at your home on request. Financial Survey Limited, 1324 Government Street. G 9305 or evenings E 5884.

DARLING'S PRESCRIPTION 77 WILL relieve acute or chronic cough and bronchial troubles. Darling's Pharmacy Ltd., Fort at Broad. B 1212.

SLENDOR TABLETS ARE EFFECTIVE. Three week's supply, $2; nine week, $5. At all druggists.

HOSIERY MENDING AT THE BEE Hive, 813 Fort Street. 10 years satisfaction. All work guaranteed.

GENUINE HOME MADE BREAD
12c per loaf—Lansdell's Bakery
Hillside at Quadra

ATTENTION, FOR A COMPLETE overhaul of your sewing machine. G 3021. Taylor & Co. 816 Fort Street.

MENDING SHOP. INVISIBLE AND ALL other types of repairs. 1512 Cook Street.

EVERYTHING FOR YOUR HOBBY NEEDS at T.P. Models & Hobbies, 648 Cormorant.

VENETIAN BLINDS LAUNDERED SPARkling clean. Sun Ray Products. B 6612.

UMBRELLAS REPAIRED. PRICE'S KEY Shop, 847 Fort Street. G 6221.

INVISIBLE MENDING, REWEAVING, alterations, dressmaking. 1030 Fort. E 6570.

SPENCER CORSETIERE. B 5441.

21a BUSINESS PERSONALS

SINCE 1780
MILES MASON
"VISTA PINK"
Ironstone China Tableware

Teacups and Saucers	80c
Plates, from	55c
Apartment Set for six	$18.20
Fascinating Shapes — Open Stock	

SYDNEY REYNOLDS LTD.
THE QUALITY PEOPLE
801 Government St., opp. Empress Hotel

"BLUE MIKADO"
At Lower Prices
The new lower prices on this popular Royal Crown Derby china make it better value than ever. We have just received a large shipment and can now fill all orders.
TOBY'S CHINA SHOP
1015 Fort Street, Victoria, B.C.

WORN OR DAMAGED JEWELLERY and silverware is skillfully repaired or made over to your pleasure by Birks craftsmen. Fine watch repairs also. Bring them to
BIRKS
JEWELLERS SILVERSMITHS
706 YATES ST. PHONE B 4241

MOTHERS
Rent a carriage or stroller while shopping with baby.
25c all day.
ROBINSON'S
1307 BROAD E 6212

PACIFIC GLASS LTD.
932 PANDORA AVE. — OFFICE B 3141
935 MASON ST.—AUTO GLASS B 1932

23a SCHOOLS AND COLLEGES

SPROTT-SHAW
Business, Secretarial, Pitman, Gregg Simplified, Speedwriting, Comptometer, Radio. Refresher courses, day, eve., G 8121

24 MUSIC

FINEST VOCAL TUITION, FORMERLY Hamburg Conservatory, Toronto. Florence Gunn. Garden 2062.

25 DANCING

ACADEMY BALLROOM DANCING
Private Lessons. Classes Daily. Ballroom, old-time, Latin-American ballet, rhythmic, modern. E 1643. 1012 Douglas.

27 FUEL

COAL

PAINTER'S ACME FUEL
COMMANDER — FOOTHILLS
LUMP EGG NUT
VICTORY COBBLE
G 2922 617 CORMORANT

DIPLOMAT COAL
ALBERTA SOOTLESS, CLEAN
Lump $17.50 per ton. Egg $16.00 per ton
RICHARD HALL & SONS
Service and Satisfaction Since 1882
745 FORT STREET PHONE G 1431

HEATING OILS

ESSO STOVE, FURNACE AND BUNKER fuel oils. G. H. Birnie Ltd., 2624 Quadra. E 5311, evenings G 6862, G 2673.

WOOD-SAWDUST

HILLCREST DRYLAND FIR
A bargain sale of Hillcrest Dryland Douglas fir blocks mixed with bark slabs, in 12-inch lengths. Hillcrest fir is highly recommended for furnace, fireplace and kitchen range. This wood contains 30-40 per cent inside fir blocks.
One cord $6.50
Two cords $12.00
Also now available. Dryland fir split wood in 12-inch lengths. No chopping required. Excellent for kitchen range. This wood is absolutely clean.
One cord $7 Two cords $13
CAPITOL FUEL COMPANY
Day B 1551 Night B 1551

DRY WOOD SPECIAL
An outstanding bargain for dryland Douglas fir blocks mixed with thick bark slabs 12 inches in length. Guaranteed never in water and is dry enough for immediate use.
1½ Cords $ 9.00
2 Cords only $10.00
Note: This wood is hand graded twice to eliminate all sawdust and rubbish. Immediate delivery.
SOOKE DRY WOOD
Day G 2385 Anytime E 8928
We Sell the Best, Wholesale the Rest.

DOUGLAS FIR WOOD AND SAWDUST. Sawdust, 2½ units, $12, two units, bulk $7; block and fir slab, two cords, $12, big load; dry fir, split and ready for stove, two cords, $9; garden sawdust, two units, $4.
LANGFORD FUEL
E 5910, B 6749

No. 1 FIR, BONE DRY, $8.50 CORD; heavy for furnace, $9. G 5723 - G 3025; any time, B 3931.

FREE SHAVINGS FOR GARDEN AND farm. Phone O.K. Fuel. G 2452.

One Week Special
Sole agency for Moore-Whittington Lumber Co. mill. All headrig coarse sawdust. Guaranteed 100% fir. Guaranteed all year round.
Save Dollars and Dollars On
Sawdust, All Coarse No. 1 Fir
2 Units by Blower......$10.00
2 Units by Bulk............$6.00
IMMEDIATE DELIVERY
Try it One Week Before You Pay for It
2 Cords 2-ft. for Drum Furnace, $7.00
Planer Ends, 1 Cord $7.50
Fertilizer sawdust. Guaranteed all Hemlock, for greenhouse, garden and chicken houses.
2 Units, Bulk $4.00
2 Units, by Blower $9.00
Ideal Sawdust Fuel Co. Ltd.
Guaranteed Full Measure
302 David St., Victoria
B 4622 B 2832

Wood Sawdust Wood
SAWDUST SALE
All headrig coarse sawdust. 100% fir. Guaranteed All Year Round
2 Units by Blower, $11.00
2 Units Bulk, $7.00
FIR
All hand picked good furnace and kitchen 100% fir, inside blocks and slabs, 2½ cords $12.00
Heavy fir, two-foot lengths, 2½ cords $12.00
Immediate Delivery
Our Customers Are Satisfied Customers
DHILLON FUEL CO.
New Office, 400 Bay St.
E 3811 or E 7852

Fir Wood From SOOKE
Bark Slabs and Inside Blocks
2 cords $12
No. 1 Coarse Fir Sawdust by Blower and Bulk
Empire Fuel Ltd.
739 Pandora Ave.
E 8525 B 2424

IN TUNE WITH THE TIMES

FRIDAY NIGHT PROGRAMS

	CKDA 1,340 kc.	CJVI 900 kc.	CBU 690 kc.	KIRO 710 kc.	KOMO 1,000 kc.	KJR 950 kc.	KVI 570 kc.	CJOR 600 kc.	CKWX 980 kc.	
6.00	News; Sports	Ford Theatre	Jo Stafford	Rocky Jordan	Spotlight Review	News	Glenn Hardy	Ford Theatre	News	6.00
6.15	Tippy's Scrapbook	Ford Theatre	Sports	Rocky Jordan	News Parade	Accord. to Rcd.	Newsreel	Ford Theatre	Bob White Show	6.15
6.30	Tippy's Scrapbook	Ford Theatre	To Be Announced	Bomb Target	Judy Canova	Bob Garred	Behind Story	Ford Theatre	Bob White Show	6.30
6.45	Tippy's Scrapbook	Ford Theatre	To Be Announced	Bomb Target	Judy Canova	Elmer Davis	Sam Hayes	Ford Theatre	Bob White Show	6.45
7.00	News; Cash Clues	Fights	CBC News	Bomb Target	Dinah Shore	Fights	Varieties	Fights	News; Sports	7.00
7.15	Clues; Corral	Fights	News Round-up	Bomb Target	Francis Farwell	Fights	Varieties	Fights	Song Shop	7.15
7.30	Three Sons	Fights	Symphonies	Democracy	Radio City Preview	Fights	Cisco Kid	Fights	Glen Miller	7.30
7.45	Three Sons	Fights	Symphonies	Judge's Notebook	Front Page: Drama	Fights	Cisco Kid	Fights	Denny Vaughn	7.45
8.00	News; Passing Years	News; Weather	Music Box	Lowell Thomas	One Man's Family	Michael Shane	John Steele	News; Ard. Home	News	8.00
8.15	Tel-Opinion	Al Smith	Music Box	World Today	Morgan Beatty	Michael Shane	John Steele	Ballad Time	Cecil Solly	8.15
8.30	Denny Vaughen	Treasure Trail	Vancouver Theatre	Escape	Name That Tune	Crime Letter	Music Hall	Treasure Trail	Turnabout	8.30
8.45	Singing Sam	Treasure Trail	Vancouver Theatre	Escape	Name That Tune	Crime Letter	Music Hall	Treasure Trail	Turnabout	8.45
9.00	News, Hawaii	Fun Parade	Sports Page	Mr Keen	Challenge of Prisons	Ozzie & Harriet	Glenn Hardy	Orson Wells	Name of That Song	9.00
9.15	Treasure Chest	Fun Parade	Sports Page	Mr Keen	Challenge of Prisons	Ozzie & Harriet	Fulton Lewis Jr.	Orson Wells	Name of That Song	9.15
9.30	Treasure Chest	Men Behind	Armadale Chorus	Times Talk	Challenge of Prisons	News	Rod and Gun Club	Monty's Music	Hits of Week	9.30
9.45	Treasure Chest	the Melody	Speaker's Choice	Jr Miss	Challenge of Prisons	Lum & Abner	Rod and Gun Club	Bing Sings	Hits of Week	9.45
10.00	News, Sanctum	News; Weather	News	World Final	News Comment	Ed C. Hill	Answer Man	News	News	10.00
10.15	Spinner Sanctum	Song Shop	Art of Artists	Swap 'n' Shop	News	Dance Time	Frank Edwards	Vic Waters	Dream Weaver	10.15
10.30	Spinner Sanctum	Song Shop	Parade of Choirs	Swap 'n' Shop	Adventure	Dance Time	Chuckwagon Jamb.	Vic Waters	Close of Day	10.30
10.45	Spinner Sanctum	Sports	Parade of Choirs	KIRO Paging	Pro and Con	Dance Time	Chuckwagon Jamb.	Vic Waters	Chapel Chimes	10.45
11.00	News; Sanctum	News; Sleepy	UN Today	KIRO Paging	News	Dance Time	Chuckwagon Jamb.	Who Beat Who?	News	11.00
11.15	Spinner Sanctum	Time Gal	Hot Air	KIRO Paging	Harmonaire	Dance Time	Chuckwagon Jamb.	Vic Waters Show	Bill Ward's Doghouse	11.15
11.30	Spinner Sanctum	Music Till Midnite	Hot Air	KIRO Paging	Disc Jockey	Dance Time	Chuckwagon Jamb.	Vic Waters Show	Bill Ward's Doghouse	11.30
11.45	Spinner Sanctum	Music Till Midnite	Hot Air; News	Paging	Disc Jockey	Dance Time	Chuckwagon Jamb.	Vic Waters Show	Bill Ward's Doghouse	11.45

SATURDAY PROGRAMS

	CKDA	CJVI	CBU	KIRO	KOMO	KJR	KVI	CJOR	CKWX	
8.00	News and Sports	News	News; Sports	Central Station	Melodies	No School Tdy.	News	News	Stocks and Markets	8.00
8.15	Dave Hill Show	Brekfst. With Walt	Hits and Encores	Central Station	Melodies	No School Tdy.	Breakfast Gang	Time 'n' Tunes	Bob's Inn	8.15
8.30	Dave Hill Show	News; Walt	Sat. Sample Case	Give and Take	Books	No School Tdy.	Haven of Rest	Billy Browne	News; Bob's Inn	8.30
8.45	Roving Reporter	Your Garden	Sat. Sample Case	Give and Take	Pet Club	No School Tdy.	Haven of Rest	Billy Browne	Bob's Inn	8.45
9.00	News; Lombardo	News; Song	News	Theatre of Today	Howdy Doody	Homemakr's Ed	Strictly Dixie	Billy Browne	News, Magic Carpet	9.00
9.15	Guy Lombardo	Sing Song	Saddle Serenade	Theatre of Today	Howdy Doody	Ann Sterling	Strictly Dixie	Billy Browne	Magic Carpet	9.15
9.30	Housewife Holiday	Stars	Stamp Club	Stars Over H'wood	Howdy Doody	Space Patrol	Unity	Stars	Good Deed Club	9.30
9.45	Housewife Holiday	Stars	Songs of West	Stars Over H'wood	Howdy Doody	Space Patrol	Music	Stars	Good Deed Club	9.45
10.00	News; Lady	Fun For All	Child Theatre	Fun For All	Love Story	No School Tdy.	News	Design for Women	News; B. White	10.00
10.15	Lucky Lady	Fun For All	Child Theatre	Fun For All	Love Story	No School Tdy.	Paul Carter	Design for Women	Bob White Show	10.15
10.30	Lucky Lady	Six For One	Church News	City Hospital	Breakfast in H'wood.	Art Your Sake	Youth Symphony	Your Community	Bob White Show	10.30
10.45	Lucky Lady	Six For One	News; Weather	City Hospital	Breakfast in H'wood.	Maraccas	Youth Symphony	News	Our Babies	10.45
11.00	News; Revue	D.V.A. Show	Story of Music	Music With Girls	Mary Lee Taylor	Playland	Youth Symphony	Take It Easy	News; Today's Hits	11.00
11.15	All-Star Revue	D.V.A. Show	Story of Music	Music With Girls	Mary Lee Taylor	Playland	Youth Symphony	Take It Easy	Today's Hits	11.15
11.30	All-Star Revue	D.V.A. Show	Story of Music	Meet the Missus	Farm Home Hour	Playland	Farm Conf.	Take It Easy	Today's Hits	11.30
11.45	All-Star Revue	D.V.A. Show	Story of Music	Meet the Missus	Farm Home Hour	Playland	Farm Conf.	Take It Easy	Today's Hits	11.45
12.00	News; Parade	News; Mid-day	Folk Songs	News	Marines' Show	News	News	News	News and Weather	12.00
12.15	Hit Parade	Matinee	Folk Songs	Cecil Solly	Marines' Show	Stu Craig	Music	Kiddies Karnival	Ker Hughes Show	12.15
12.30	News; Parade	News; Soccer	Music Profiles	Housewives Prot.	World We Want	Easy Listening	Man on the Farm	Kiddies Karnival	News; K. Hughes	12.30
12.45	Hit Parade	Guy Lombardo	Music Profiles	Housewives Prot.	World We Want	Easy Listening	Man on the Farm	News; World Today	Ken Hughes	12.45
1.00	News	Star Time	Roll Back Years	Navy Star Time	Concerts	Golden Stakes	Baseball	Howdy Doody	News; Football Scores	1.00
1.15	Ed Farey Show	Star Time	Roll Back Years	Garden Gate	Concerts	Golden Stakes	Baseball	Howdy Doody	Sat. at Shaughnessy	1.15
1.30	Ed Farey Show	Howdy Doody	HMCS Algonquin	Treasury Show	Robert Ambruster	Sat. Session	Baseball	Howdy Doody	Sat. at Shaughnessy	1.30
1.45	Ed Farey Show	Howdy Doody	HMCS Algonqu'n	Horse Racing	Robert Ambruster	Sat. Session	Baseball	Howdy Doody	Sat. at Shaughnessy	1.45
2.00	News; Lost, Found	Weston's	Bandstand	Eddie Fisher	Greatest Teacher	News	Baseball	Pops Unlimited	News, Sat Matinee	2.00
2.15	Ed Farey Show	Weston's	Bandstand	Eddie Fisher	Greatest Teacher	Sat. Session	Baseball	Pops Unlimited	Sat. Matinee	2.15
2.30	Ed Farey Show	Six For One	Bandstand	Animal World	Old Vick	Sat. Session	Baseball	Pops Unlimited	Sat. Matinee	2.30
2.45	Ed Farey Show	Six For One	Bandstand	Science	NBC Symphony	Sat. Session	Baseball	Pops Unlimited	Sat. Matinee	2.45
3.00	News; Shop, Swap	News; West Wxwks	News	News	NBC Symphony	Sat. Session	Salute	Mostly Music	News; Sat. Matinee	3.00
3.15	Shop and Swap	West. Waxworks	Week-end Listening	U.N. on Record	NBC Symphony	Sat. Session	Salute	Mostly Music	Sat. Matinee	3.15
3.30	Club 1340	West. Waxworks	Jazz	Antel Show	NBC Symphony	Sat. Session	Music	Mostly Music	Sat. Matinee	3.30
3.45	Club 1340	West. Waxworks	Jazz	World Affairs	NBC Symphony	Sat. Session	Music	Mostly Music	Sat. Matinee	3.45
4.00	Club 1340	News; Music Man	John Fisher	World Affairs	Symphony	Sat. Session	Music	Mostly Music	News; Sat. Matinee	4.00
4.15	Club 1340	Music Man	Sports College	Red Shield	Symphony	Sat. Session	Hemmingway	Mostly Music	Saturday Matinee	4.15
4.30	Kiddie Kapers	Birthday Carnival	Roy Rogers	Make Way	Your Mental	Sat. Session	Paul Carter	Charles Antell	Saturday Matinee	4.30
4.45	Kiddie Kapers	Birthday Carnival	Roy Rogers	For Youth	Health	Christian Scin.	Music	Mostly Music	High Time	4.45
5.00	News; Round-up	Duncan Hour	Arthur Godfrey	Saturday at	Note by Note	Green Gold	Men's Corner	Easy Listening	Funtime	5.00
5.15	Musical Roundup	Duncan Hour	Arthur Godfrey	the Chase	News	Forward March	Rukeyser Report	Easy Listening	Jr Radio Theatre	5.15
5.30	P.A. Show	Duncan Hour	Piano Playhouse	Olympia Report	Reuben Reuben	Sports Report	Al Helfer	Easy Listening	Jr Radio Theatre	5.30
5.45	Town Crier	News; Sports	Piano Playhouse	Frank Goss	Reuben Reuben	Stu. Craig	Jan Garber	Easy Listening	Who Am I?	5.45

27 FUEL

WOOD AND SAWDUST SPECIAL—3 DAYS

No. 1 Cedar Wood, stove-length, very easy to split. Good for kitchen heater, kindling and general use. Ready to burn.
2 CORDS, $5 — 4 CORDS, $9
2-Foot for drum furnace, 2 cords $11.00
Four-foot heavy fir slabwood for greenhouses and hotels. Per cord, $6.50
Sawdust—All dryland head rig, all fir, from Atom Lumber Co. 2 units bulk $9. Shavings for garden and farm, also agricultural sawdust, 2 units, $5.
WE DELIVER TO SIDNEY AND BRENTWOOD
Come and see this wood at our yard and office.

O. K. FUEL
760 TOPAZ G 2452
Serving Victorians for Over 20 Years

SPECIAL THREE DAYS ONLY

A BARGAIN FOR HILLCREST DRYLAND DOUGLAS FIR, all No 1 slabs mixed with inside blocks, mill-run dry enough for basement; 12-inch, no rubbish, clean, never in water. Immediate delivery

1 CORD	$ 6.00
2 CORDS	$11.00
1 CORD, split	$ 6.50
2 CORDS	$12.00
1 CORD RED CEDAR	$ 3.50

ALSO
ATTENTION — We have already split wood for your kitchen range No bother, no worries, no more chopping. Guaranteed 100% fir Don't be fooled and get cheap, poor or wet-quality wood that costs you more in the long run. We've got the best

HILLCREST FUEL CO.
E 6932 Day—G 3015, Day or Night

DRYLAND WOOD AND SAWDUST From COLWOOD TIMBER MILLS

No. 1 Douglas Fir Blocks and Slabs
2 Cords $12.00
2 Units by blower........$11.00
BEST FUEL B 3222

ATTENTION
WOOD - WOOD - WOOD

Our wood is guaranteed all fir and has never been in water. It is the best wood for the money you can buy. 12-inch, ready to burn, 2 cords $11.00; 24-inch for heating plants, furnaces, etc., contracts taken for a year or more. Order today, delivery tomorrow, 2 cords $10.00.
If you don't like our wood when delivered cancel it—that is our guarantee.
HONEYMOON BAY FUEL CO.
1316 Government Street Phone G 7725

BUY YOUR WOOD FROM
COLWOOD FUEL

Order from us and you'll receive more and better wood cheaper. We sell nothing but fir millwood—it's heavy enough for the furnace and yet easily split for the cook stove.
2 Cords $11.00
2½ Cords $12.75
PHONE
DAY, E 8842 NIGHT, E 8840

ONE WEEK ONLY! WOOD! WOOD! WOOD!

Absolutely All Fir
INSIDE BLOCKS and BARK SLABS 12"
2½ CORDS $ 9.00
5 CORDS $17.00
Guaranteed Full Measure
B 4622

A BARGAIN
YOU CAN DEPEND ON
No. 1 Up-Island all fir split wood, ready for the stove, cut 12". 1½ cords $10.50. No. 1 dryland fir blocks and slab 12". 1½ cords $10.50
No. 1 Planer Ends 1½ cords $10.50.
Ronald Hopkins Fuel Co.
Day E 7916 Nite
IMMEDIATE DELIVERY

WOOD AND SAWDUST

Dryland Douglas Fir wood. Thick bark slabs mixed with inside blocks. No rubbish. Two cords for $11. Beware of pedlars. Bone dry 2 cords, $14; fir sawdust by bulk, 2 units, $7
ISLAND FUEL SUPPLY CO.
B 3834 B 1973

28a BUILDING SUPPLIES

DIFFERENT AND DISTINCTIVE. Color-toned cast stone and simulated stone masonry, for walls, fireplaces, patios, etc.
COLOR & CONCRETE CO.
552 Island Highway Phone Belmont 18W

LUMBER FREE DELIVERY Between Victoria and Duncan. No. 4 Grade 2x4, 2x6, 1x6, 1x8 Shiplap $35 per M.
Box 761, Victoria Press G 1755

ROLSCREEN THE ORIGINAL ROLLING flyscreen metal weatherstrips
VOGUE VENTIAN BLINDS
B T Leigh E 9685

CLEAN CEMENT NAVYJACK GRAVEL, $2.25 yard. Rd. gravel, $1.75. G 6090, any time.

ATTENTION HOME BUILDERS! NAVYjack, cement gravel, $2.25 yard del. G 6090 anytime.

CEMENT MIXERS FOR RENT—$4.50 per day. Delivered B 2214.

PLYCOR LOG SIDING
Sooke Lake Lumber Ltd., G 9303

GRAVEL FOR CEMENT, ROADS AND fill. Power shovel for hire B 6712.

LUMBER SPECIALS
ALL LUMBER SOLD ON MONEY-BACK GUARANTEE

No. 4 Common or Utility
2x4" S4S, 1,500 lineal feet $25.00
1x6 Tongue and groove, shorts, 2,000 lineal feet $25.00
1x8" Tongue and groove, shorts, 1,500 lineal feet $25.00
Better Grades of Lumber at Rock Bottom Prices. Prompt Delivery Open Saturday Until 5 p.m.

ATOM LUMBER CO.
210 JOHNSON ST WEST
East of Victoria West Park
B 2249 Evenings G 0913

THE SIDNEY ECONOMY SUMMER COTTAGE!

12 ft. x 18 ft.—All materials cut ready to nail together including four sash set in frames, two doors hung in frames with locksets installed, four-inch flooring, V-joint partition, six-inch drop siding, asphalt rolled roofing. Everything ready to assemble, and detailed drawings make construction easy. DELIVERED, TAX PAID, within 30 miles of city $295

SIDNEY LUMBER LIMITED
Paint & Builders' Supply Headquarters
2333 GOVERNMENT ST. PHONE B 5187

Building? Before deciding investigate the advantages of Roto operated
STEEL SASH
LOW INITIAL COST
LOW INSTALLATION COST
NO WARPING - NO STICKING
FREE ESTIMATES

DOUGLAS BUILDING SUPPLIES
Sun Ray Products Ltd.
2811 Douglas Street Phone B 4821

COLWOOD LUMBER YARD
Lumber - Sash - Doors - Mouldings
Wallboards - Plywood - Insulation
Builders' Hardware
"Everything for a Building"
Sooke Road—Belmont 313

28a BUILDING SUPPLIES

Stewart & Hudson Limited
HOME BUILDERS' HEADQUARTERS

ONE WEEK SPECIAL

Yes a great saving this week on Cedarwall stained shakes. These quality shakes are all precision machined three sides then dipped in linseed oil stain and finally sprayed with first line shingle paint. Dried under infra red lamps and then carton packed assures you of guaranteed perfection and no painting for years ahead. These shakes come to you in double course sidewalls which means added warmth and comfort; are easy to apply and enhance the appearance of any home old or new. Complete with special zinc coated nails, a wide choice of greens, greys, maroon, white, are available at this special price. Budget terms. Carton of 50 sq. ft., undercourse and nails for this week only $7.45. Per 100 sq. ft. coverage, only $14.90.

YOUR HOME IS VALUABLE

Protect this asset with good paint and enamel. Let us help you with your color problems from our large stock of custom colors. Monamel, Monaseal, Monamel X, Monamel Satin, Monamel Velvet and complete painters' sundries and supplies. Here you will find a large complete assortment to meet your needs. Stepladders, metal bolted, strong, rigid, includes pail stand. Lengths, 4 ft., 5 ft., 6 ft., 7 ft. per foot, 65c; and 12 ft., per foot 75c.
Extension ladders—a must for every home—strongly wired for added strength, complete with iron pulleys and ropes. All lengths from 16 feet up to 40 feet. Per foot only 75c
Aluminum Louvers and Ventilators in all sizes, Hardwood grills and almost a bargain in builders' hardware and locksets.

YOU GET VALUE

In quality and price when you buy lumber here. We do not claim to have the cheapest prices but we do give the most for your money in grade, quantity and serviceability on all purchases. You must be satisfied.

2x3 dressed utility, 2,000 lineal	$19.50
2x6 dressed utility, 1,000 lineal	$29.00
1x6 quality T. & G. stronger and better than shiplap, 2,000 lineal	$35.00
2x4 utility grade, 1,500 lineal	$35.00
2x4 premium grade, 1,500 lineal	$50.00
1x6 utility shiplap, 2,000 lineal	$40.00
1x8 utility shiplap, 1,500 lineal	$45.00
1x6 and 1x8 clear drop siding, ¾" thick, ideal for garages, around basement, in gables, etc. All kiln dried, length 3 ft. to 6 ft., per 100 ft., only	$9.50
Bungalow bevel cedar siding, kiln dried, clear, all bundled, paints up very nicely.	
½x8 size, per 100 ft	$5.50
⅝x10 size, per 100 ft.	$7.50
4x4, 5x5 and 6x6 fence posts, rough dressed cedar, all lengths.	
50 ft. fence ready cut, 3 ft. 8 in. (no baseboard) complete	$15.95
60 ft. same as above	$18.95
50 ft. fence with baseboard	$17.75
60 ft. fence with baseboard	$21.30
50 ft. solid fence, finish height 4 ft. 8 in.	$31.50

YOUR CREDIT IS GOOD

Budget terms on all lumber and building materials for home repairs and improvements—Credit accounts open against progress payment on mortgage and convenient 30 days charge accounts.

STEWART & HUDSON Limited
405 Gorge Road B 2171, B 2612

BUILDERS—LOOK!
Always New Values at MOORE WHITTINGTON'S

SUPERIOR BRAND CEDAR SIDEWALL SHAKES. Per Unit $8.95
1 Unit consists of:
1 Bdle of Superior Sidewalls
1 Bdle. of Undercourse
2/3 lb. 1¾ Galv. Shingle Shake Nails
IN
White, Pearl Grey, Slate Grey, Maroon, Apple Green, Forest Green, Brown Tan

BARGAINS IN DOORS
"C" GRADE SLAB DOORS—

2-0x6-6x1⅜ each	$7.25
2-4x6-6x1⅜ each	$7.50
2-6x6-6x1⅜ each	$7.60
2-8x6-8x1⅜ each	$7.85

METAL WINDOWS
Complete stock of Reliance 2-ft. Module Metal Windows available for immediate delivery. Call in or phone and a salesman will estimate your needs.

SASH SPECIALS
Stock sizes for immediate pick-up:

2-0x3-0x1⅜ 1 lt., each	$ 3.25
2-0x3-6x1⅜ 1 lt., each	$ 3.95
2-0x4-0x1⅜ 1 lt., each	$ 4.30
3-0x2-0x1⅜ 1 lt., each	$ 3.25
3-0x4-0x1⅜ 1 lt., 24 oz. glass, each	$10.40
4-0x4-0x1⅜ 1 lt., 24 oz. glass, each	$13.85
	Each
2-0x3-0x1⅜ 3 Horztl. lts.	$ 3.85
2-0x3-6x1⅜ 3 Horztl. lts.	$ 4.55
2-0x4-0x1⅜ 3 Horztl. lts.	$ 4.90
2-4x4-0x1⅜ 3 Horztl. lts.	$ 5.75
3-0x4-0x1⅜ 3 Horztl. lts.	$ 7.10
4-0x4-0x1⅜ 3 Horztl. lts., 24 oz. glass	$10.55
3-0x2-6x1⅜ 2 Horztl. lts.	$ 4.70

Arborite Plastic Topping—
Ideal for tables, counters and bathroom walls. 25 colors and patterns to choose from, available in 4x8x1/10 sheets. Price per sq. ft. 75c
Formica Plastic Table Topping—
Nationally advertised, and available in sizes of
2-6x8-0x1/16
2-6x8-0x1/16
3-0x8-0x1/16
Price per sq. ft. $1.05

Moore-Whittington Lumber Co. Ltd.
Turn west at the Roundabout, two blocks down Hillside.
2614 BRIDGE STREET B 7166

CROWE, GONNASON CO. LTD.

If it is K-Veniences—then we can help you! Keep that clothes cupboard from having that bulging look — install the K-Venience Hardware. It is fun to install—all you require is a screw driver.

Over-door Hanger (this is the housewife's pal)	60c
Hat Racks	95c
Garment Brackets	$1.25
Tie Racks	$1.25
Shoe Racks	$4.30

No doubt you have decided to install oak flooring for your new home. We have a number of grades that you should see before making your purchase. Be sure to get the right grade for the job.

1x3 T & G Common No. 2 Shorts, 100 BM feet	$16.00
1x3 T & G Common No. 1 Shorts, 100 BM feet	23.00
1x3 T & G Common No. 1 Longs, 100 BM feet	28.50
1x3 Birch Mill Run, Long Lengths, 100 BM feet	31.00

Seven Short Blocks From the City Centre
E 7141 2324 GOVERNMENT STREET

EVERYTHING FOR THE GARDENER AT BUTLER BROS.

Make one of these two Saanich stores your headquarters for
GARDEN TOOLS and EQUIPMENT
INSECTICIDES
FERTILIZER
BUTLER BROS.
Quadra at Cloverdale E 6911
Keating Crossroad Keating 90

28a BUILDING SUPPLIES

LANGFORD BUILDING SUPPLY

EVERYTHING FROM FOUNDATION TO ROOF
Before you start that job talk it over with us. We can save you money.

Material for 50-ft. fence, including baseboard	$15.00
Zonolite insulation, per bag	$1.50
Drain tile, 4 in. per ft.	12c
Cement, per sack	$1.20

GLASS CUT TO SIZE
PIPE FITTINGS
PIPE CUT AND THREADED
Let us quote you on your doors and sash, stock sizes or made to order.
You can make improvements to your home and finance them through our HOME IMPROVEMENT FINANCE PLAN, NO MONEY DOWN
Power Tools for Rent.
Cement Mixers, Wheelbarrows, Floor Sanders, Skilsaws, Electric Drills, etc.
FREE DELIVERY
Phone Belmont 306. 868 Island Highway Opposite The Knotty Pine

Builders' Sash & Door Ltd.
A COMPLETE SERVICE
in sash, windows, doors, frames, zinc lights, kitchen fixtures and quality work guaranteed to satisfy.
SAVE MONEY—BUY DIRECT
from factory to you, we are set up to render a service to contractors and homebuilders, estimating blue prints, quotations, layouts, factory detail, new home ideas. Large enough to handle any job, small enough for friendly personal service.
$100 SAVE $100
in labor and materials on that next sash and door job. That's just what you can do with STANDARDIZED frames and windows, come to you complete, ready to install; no extra fitting or adding of casings, ideal for contractors as it saves time and money, excellent for home builder, no skill required for installation.
BARGAINS?—YES
we have some in No. 2 grade sash, many sizes—unclaimed orders of frames, doors, sash, hardwood lumber and plywoods.
Builders' Sash & Door Ltd.
350 GARBALLY ROAD B 3171

EVANS, COLEMAN & JOHNSON BROS. LTD.
THE COMFORT OF AN OPEN FIRE WITH DISTRIBUTED HEAT
HEATFORM
The superior heat circulating fireplace, heats every corner of the room and it adds but little to the cost. Ask for illustrated folder and full details.
EVANS, COLEMAN & JOHNSON BROS. LTD.
900 Wharf Street, B 3105 3191 Douglas

JUST STOCKED
Full line of Sherwin-Williams Paints. Also painting accessories, brushes, oils, turpentines, sealers, putty, etc.
SPECIAL
5/16 "D" Grade 4x8 Sheeting Panel $2.88
Select Common flooring, V-joint and Siding.
Ironing Board, complete with stand $3.00

SAANICH LUMBER YARDS
"From Producer to You"
1041 DOUGLAS E 3038 BRENTWOOD Keating 121M

FENCING FOR LESS
Evenings, G 3508

R. A. GREEN LUMBER CO. LTD.
ESTIMATES FREE
TIME PAYMENTS MAY BE ARRANGED
Lumber — Millwork
Frames — Sash — Cabinets
¼" Fir 3-ply 4x8 sheets $ 4.48
¾" Fir 7-ply 4x8 sheets $10.24
TEN-TEST — DONNACONA
WALLBOARDS — INSULATION
2801 DOUGLAS STREET G 3613

LUMBER LIQUIDATION SALE
ALL DRESSED STOCK
2x4, 2x6, 2x3, 2x8, 1x6, 1x8 Shiplap
Also Millrun Shiplap
$30 Per M. B.M.
2832 Nanaimo St. G 1755

DISTINCTIVE NEW IDEAS FOR THE HOME
Counter topping—metal moulding—cabinet hardware — sander rentals.
SHAWNIGAN LUMBER YARDS
2000 GOVERNMENT STREET B 7261

TELEVISION PROGRAMS

Friday, April 17

KING-TV CHANNEL 5

6.15	It's a Good Idea
6.30	Hopalong Cassidy
7.00	Boxing From New York
7.45	News Caravan
8.00	Rainier Playhouse
8.30	TV Theatre
9.00	Merceedees
9.15	Yesterday's Newsreel
9.30	Dragnet
10.00	World Today
10.15	Greatest Fight of Century
10.30	Playhouse of Stars
11.00	Jeweler's Showcase
11.30	"The Argyle Secrets"
12.45	Nightcap Final

KTNT-TV CHANNEL 11

6.30	Doug Edwards and News
6.45	Perry Como
7.00	Feature Film
7.30	Candy Theatre
7.45	Newsreel
8.00	Feature Film
8.30	My Friend Irma
9.00	Playhouse of Stars
9.30	Our Miss Brooks
10.00	Hollywood Off Beat
10.30	Newsreel
10.45	Late Show

Saturday, April 18

KING-TV CHANNEL 5

10.25	News
10.30	Kids and Company
11.00	Captain Midnight
11.30	Sky King
12.00	Rootie Kazootie
12.30	Space Patrol
1.00	Quiz Kids
1.30	Youth Wants to Know
2.00	Quiz Down
2.30	Mr. Wizard
3.00	Date With Judy
3.30	You Are There
4.00	TV Teen Club
4.30	What in the World
5.00	All Star Revue
6.00	Show of Shows

KTNT-TV CHANNEL 11

5.00	Circle 11 Ranch
5.30	Don Winslow
6.00	Feature Film

28a BUILDING SUPPLIES

ISLAND BLDG. SUPPLY CO
EVERYTHING IN BUILDING SUPPLIES
"HEAT FORM" FIREPLACES
"IDEAL" METAL WINDOWS
Lime, cement, sand and gravel, ready-mix mortar, rock and cinders, plaster products, Gyproc and stoneboard, plywoods, fireclay products, common brick, vitrified pipe and drain tile, etc.
575 GORGE ROAD EAST B 5178

5/16 D Grade Unsanded Sheathing, 4x8	$2.75
⅜ D Grade Unsanded Sheathing, 4x8	$4.15
⅝ D Grade Unsanded Sheathing, 4x8	$4.80
¼ D Sanded Plywood, 2'x4'	.55
5/16 D Sanded Plywood, 2'x4'	.55

Robert Walker & Sons Ltd.
Builders' Supplies
629 David Street B 3223

28d FURNITURE

SEE THEM AND SAVE

Six-piece bedroom suite	$110
Hollywood Bed	$ 12
Three-piece red chesterfield suite,	$ 92
Green studio couch	$ 38
Five-piece Grey chrome kitchen suite	$ 90
AMC fridge with new unit	$115

PANDORA USED FURNITURE
1050 Pandora, near Cook E 6319

CHESTERFIELD CLEANING
We will come to your home and clean, demoth your three-piece chesterfield for only $12. All work guaranteed. We also clean carpets and automobile upholstery. Call Ambassador Home Service. B 5532.

ATLAS MATTRESS SHOP
Mattresses—Box Springs—Hollywood Sets
Upholstery—Boat Cushions—Nook Seats
Sales—Alterations—Repairs
Quadra at Hillside Garden 4925

GOODS SOLD AT MAYNARD'S AUCTIONEERS are bringing high prices—Phone G 5921

NEW OR USED FURNITURE AT LOWest prices and best selection. VOGUE FURNITURE HOUSE

FRENCH POLISHING
Repairs—Furniture Refinishing
SPECIALTY FINISHERS B 4612

USED APPLIANCES AND FURNITURE IN STANDARD'S VIEW STREET WAREHOUSE, View Up From Douglas

ARROW'S UNPAINTED FURNITURE saves you money 1321 Government or 747 Yates

SEED'S USED FURNITURE
1111 Fort Street E 0622, B 5695

MISCELLANEOUS FURNITURE, NO dealers, 6-7 p.m., B 1803.

TRADE-IN SPECIALS

Davenport	$49.50
Davenport	$35.00
Three-piece chesterfield	$79.50
Two-piece chesterfield	$99.00
Chesterfield chair	$32.00
Davenport suite, three-piece	$39.50
Dinette suite, six-piece	$57.50
Slumber King 4' 6" mattress	$15.00
Four-foot felt mattress	$10.00
4' 6" bed and spring	$8.50
Three-piece walnut bedroom suite	$109.00
Oak buffet	$35.00
Oak desk	$25.00
4' 6" hair mattress	$12.50

HOME FURNITURE CO.
825 FORT STREET (Above Blanshard)
B 5138

SQUARE DEAL SECOND HAND SALES

9x10 Wilton Rug, very good	$40
9x14 Persian Rug, very good	$100
Axminster Rugs, 8x10 and 9x10, $10 and up.	
Five-Piece Walnut Bedroom Suite	$75
Six-Piece Maple Bedroom Suite	$175
Steel Beds and Mattresses, single and double from $10.	
Fold-Away Bed, Spring-filled Mattress, $16.	
Thor Washer, white enamel	$45
Ice Boxes, from	$10

214 MENZIES B 8742

28d FURNITURE

Beautify Your Home From Our Wide Selection of New Materials
INCLUDING
BOUCLE, MATELASSE, FRIEZE, TAPESTRIES, ETC.
Phone us for free estimates on chesterfield recovering and modernizing; slip covers and drapes
Hagel's Chesterfield House
536 JOHNSON ST. G 3042

CASH FOR GOOD USED FURNITURE
Highest Prices for Any Amount
HUB FURNITURE CO.
713 JOHNSON ST G 6425

WANTED
Good Used Furniture
Highest Prices Paid
HOLLAND BROS. & CO.
824 FORT STREET E 0913

28e MUSICAL INSTRUMENTS

SAXOPHONE, ALTO, SILVER, GOLDbell Buscher, perfect condition, case, Sax-Clear stand, music stand included. $125 cash. Apply evenings 3401 Shelbourne.

CAVE PIANO STORE
See us if you need a used piano. All guaranteed. 745 View Street G 2512.

BERG'S MUSIC AND HOBBY STORE. 719 Pandora, opp. BCER. Phone E 4421.

28f RADIOS and TELEVISION

WE FIX RADIOS AND TV IN YOUR own home, day or evening. Home Radio and TV Service, B 1831.

IT'S KENT'S
For repairs, radios, television, washing machines and ranges. "If it won't work phone us." E 3513.

28k BICYCLES and MOTORCYCLES

B.S.A.! B.S.A.! B.S.A.!
Britain's Best
New Models Always in Stock.
BROOKLANDS MOTORCYCLES SALES AND SERVICE LTD.
937 Fort Street E 5926

A SHORTAGE OF USED MOTORcycles is developing. What have you to sell? R. Shanks & Sons, Douglas, north of the Roundabout. See us before you buy.

BICYCLES, ALL SIZES, AND REPAIRing Aaronson's, 585 Johnson Street

BICYCLES, THREE SPEEDS, TRIGGER control, just like new, $39.50. Guaranteed 12 months. Victory Cycle Works, 585 Johnson Street.

EVERYTHING IN BICYCLE REPAIRS at Bernard Ltd., 1410 Douglas. G 5911.

Les Blow's Motorcycle Sales
Agents for Triumph, B.S.A., A.J.S., Matchless, Norton, James and Francis-Barnett
Offers you the largest selection of New and Used Motorcycles on Vancouver Island.
Good merchandise. A good selection means a good deal.
CARS, MOTORCYCLES AND ACCESSORIES
2643, 2645, 2647 Douglas Street G 7843

SEE OUR SELECTION
Bicycles, tricycles, wagons, scooters, doll carriages, roller skates, toys. Trade-ins accepted as part payment.
ROBINSON'S
1307 Broad Street E 8212

WE REPAIR ALL MAKES OF BICYCLES
Free Pick-Up and Delivery
HARRIS CYCLE
736 Fort Street G 7824

28l STOVES and FURNACES

SPECIAL BARGAIN
1 only, new Westinghouse tabletop electric range. Special at $259. Easy terms available.
DELTA ELECTRIC
714 Cormorant G 7416

GURNEY COMBINATION WOOD, COAL and electric range with water jacket, oven control. Good condition, smart appearance, $175. Mais Electric, 1821 Cook. B 4131.

GAS RANGES, NEW AND USED, TWO, three and four burners, $15 to $349. EAGLE SALES, HEATING AND HOME APPLIANCES
1016 Fort Street B 3923

CYCLOS OIL RANGES, COMPLETELY installed with gravity system, only $299.50 on easy terms at C. Tayler Home Appliance Co., 1436 Government Street at Cormorant, E 3281.

MODERN WHITE ENAMEL WOOD AND coal range only $59.50 at C. Tayler Home Appliance Co., 1436 Government Street at Cormorant, E 3281.

SOMETHING NEW
in oil furnaces. See them at FLETCHER HEATING SUPPLIES LTD. 2020 Douglas Street E 2913

SAVE LABOR
Free Estimates on Converting your range or furnace to oil
A. S. BOWKER B 3642

HEAVY 45 - GALLON AND 90 - GALLON drum furnaces with or without casings. Model Sheet Metal Works 2010 Douglas Street. E 3915

A BARGAIN—COAL AND WOOD RANGE with water box, warming oven, $15. G 2155.

COAL AND WOOD RANGE, WHITE enamel, $60; also hot air furnace $40. 1326 Richardson Street.

FURNACE REPAIRING AND INSTALLAtion, air conditioning. Free estimates. Hugh Neuman. G 2008.

SMALL FAWCETT RANGE, WHITE enamel with high shelf, $55. Carter's Stove Store, 820 Fort. E 3511.

McCLARY FURNACES, AIR CONDItioning, repairs. Model Sheet Metal, 2010 Douglas Street. E 3915.

ALL NEW ZENITH OIL KING RANGE with Cyclos oil burner installed $289. HUMBER BROS FURNITURE E 2111

USED FURNACES AND SAWDUST burners. Model Sheet Metal, 2010 Douglas Street.

FOR SALE—BERKLEY RANGE WITH Cyclos oil burner, nearly new. Phone G 2191 after 4 p.m.

MODERN COAL AND WOOD RANGE with waterfront, $65. G 1566.

GAS SERVICE-INSTALLATION
B 3422 GORDON PAGE LTD. B 3422

HERE'S YOUR RANGE AT WONDERFUL SAVINGS

Clare Jewel Range, with waterfront, for	$69.95
Pacific range with wick burner and coil	$29.95
Pacific wood and coal range with waterfront	$29.95
Marchant's oil heater, delivers 35,000 BTUs	$49.95
Acme wood and coal range with extra water tank compartment	$69.95
One modern wood heater	$18
and these appliances:	
G-E refrigerator	$75
Easy vacuum cup washer	$99
Beatty washer, as new	$99.50

BUTLER BROS.
Keating Cross Road Keating 90

$ $ SAVE $ $
McClary Automatic Electric Hot Water Heater. 30 Imperial gallons.
Regular $159.50
Discount on your old range boiler $30.00
You pay $129.50
Installation Extra
Peden, Goodman & McKenzie
Hardware — Barn Eqpt. — Irrigation
507 Cormorant Street B 7611

28m MACHINERY

CLETRAC F.D. 2 WITH CARCO winch, Isaacson angle tilt blade, $7,200; Cletrac A.G. with blade and hydraulic carry-all $3,600. Peden, Goodman & McKenzie, 507 Cormorant Street. B 7611

CEMENT MIXERS FOR RENT—$4.50 per day. Delivered B 2214.

THE NEW TURBOMATIC
A Fluid Drive Chain Saw
Write or Phone for Information on This Saw Which Will Lower Your Cutting Costs or See It at
NATIONAL MOTORS LTD.
Tractor Division
G 8177 835 VIEW STREET

28n GARDENS and SUPPLIES

FLOWER POTS, URNS, BIRDBATHS, stepping stones and accessories.
COLOR & CONCRETE CO
552 Island Highway Phone Belmont 18 W

BRITISH SOVEREIGNS, STEPHENS selected strain; Goldstream everbearers. Free berry catalogue. Goldstream Berry Paradise, R.R. 1, Langford.

SPECIAL, FIVE-YARD LOADS NO. 1 peat soil $16.50; manure; large rock. G 3486

TOP SOIL, PEAT SOIL, MANURE, rock, gravel, mushroom compost. Manure by the sack. Colquitz 380X.

Used Power Lawn Mowers
1 only, Heavy Duty Park Mower, 20" cut, A-1 condition and guaranteed. Price $225
1 only, Heavy Duty Jacobson Mower, 24" cut. Price $165
NATIONAL MOTORS LTD.
Tractor Division
G 8177 835 VIEW STREET

28n GARDENS and SUPPLIES

ARNALL'S DRIVE-IN GARDEN SHOP. Quadra Street at Pembroke.

TYRELL'S NURSERIES, 4081 QUADRA, open seven days weekly.

GIGANTIC SHRUB AND FRUIT TREE CLEARANCE SALE
Your Choice of Any 2 or 3-Year Fruit Tree for Only
99c
Cherry, Peach, Plum, Apple Pear, Apricot and Nut
ALL No. 1 GOVERNMENT INSPECTED STOCK
SMALL FRUITS
Grant Raspberries, Black and Red Currant, Boysenberries
English Gooseberries and Blueberries
ALL REDUCED TO CLEAR
SHRUBS
All Cut to Half Price to Clear. Large Selection to Choose From
All Shapes and Sizes.
RHODODENDRONS
Reg. $5.95 to Clear
$3.95
SPECIAL DISCOUNTS ON LARGE ORDERS
Take Advantage of This Big 3-Day Clearance Sale
All Must Go to Make Room for Tremendous Stock of Top Quality Bedding Plants
TYRRELL'S NURSERY
4081 QUADRA
THE GARDEN LOVER'S PARADISE

SPECIAL
While They Last
EARLY ROSE SEED POTATOES
10 Lbs. for 79c
WARBA POTATOES
10 Lbs. for 89c
SCOTT & PEDEN LIMITED
506 Cormorant Street G 7181

28o FARM IMPLEMENTS

IF IT'S JOHN DEERE IT'S THE BEST

WE HAVE IN STOCK:
DISC HARROWS, PLOWS, CULTIVATORS, MOWERS, GARDEN AND TRACTOR ROTOVATORS, USED TRACTORS AND EQUIPMENT.
Attend the South Saanich Farmers' Institute FIELD DAY at W. W. MICHELL'S FARM, WEDNESDAY, APRIL 15th. SEE THE NEW FORD GOLDEN JUBILEE TRACTOR WORKING IN THE FIELD
National Motors Ltd.
TRACTOR DIVISION 835 VIEW ST.
Phone G 8177

ON SALE NOW
1 Only Kaiser-Fraser Rototiller.
Good second-hand Power Hoes with cultivator. Second-hand Ariens and Pony Tractors
Also
Poultry Supplies and Bee Equipment Now in Stock
SCOTT & PEDEN LIMITED
506 Cormorant Street G 7181

English Chain Harrows
Ideal for pasture, these flexible harrows are reversible and are an invaluable piece of equipment for the dairy farmer. Size 8'x7½' with drawbar.
$79
GARDEN HOUSE
EAST SAANICH ROAD, ELK LAKE
ROYAL OAK
Phone Colquitz 2167

NOW AVAILABLE
'53 Model Crawler Tractor
$2,500
Ideal for farming and light logging.
Peden, Goodman & McKenzie
"Your Island John Deere Dealer"
Hardware Barn Eqpt. — Irrigation
507 Cormorant Street B 7611

28x MISCELLANEOUS FOR SALE

KROEHLER CHESTERFIELD IN GOOD condition, $45; fumed oak wardrobe with mirror door, $25; R.C.A. Victor Globe Trotter cabinet model, 9-tube cost $325 new, selling $150; 6-tube R.C.A. Victor Globe Trotter $100; L'Islet four-hole wood or sawdust range, $50; collection of books in good condition, reasonably priced at 50c each.

TAKE YOUR SHAVING PROBLEMS TO the Shaver Shop. We will help you select the best shaver for your beard. Thirty-day trial to convince you. Liberal trade-in allowance. One-hour repair service.
THE SHAVER SHOP
1010 Broad Street E 0051

28x MISCELLANEOUS FOR SALE

ATTENTION! YOUNGSTERS AND OLDsters. Whether you have a hobby or wish to start one, you'll find everything you need at
HOBBIES AND CRAFTS UNLIMITED
741 View Street Phone B 7833

A PHONE CALL TO G 5921 WILL BRING MAYNARD'S AUCTIONEERS

MATCHED SET OF SPALDING GOLF clubs: Three woods, nine irons, bag and cart. Sell whole or part. Automatic ironer. All as new. G 9404. 2451 Oregon.

SOMETHING NEW AND DIFFERENT IN plaques. Elephants and black panthers, at reasonable prices.
CAROL ANN GIFT SHOP
835 Fort Street B 2733

VICTOR SHORT AND LONG-WAVE mantel radio with built-in record player. Guaranteed. $69.50. C. Tayler Home Appliance Co., 1436 Government Street at Cormorant, E 3281.

McBEE "KEYSORT" PUNCH CARD systems and one-writing systems for payroll, accounts receivable, etc. J. R. PIPES BUSINESS SYSTEMS, phone E 6021 for demonstration.

SPECIAL—GRAND OPENING SATURday, April 18. Fruit, vegetables, flowers, plants at the lowest prices direct from our own farms. 3475 Quadra at Cloverdale.

FINDLAY COMBINATION COAL, WOOD and gas range. Eight-piece walnut dining room suite, ping-pong table. E 9116.

GARDEN TRACTOR, PLOW, CULTIVAtor, disc, canning machine, meat safe, small chest of drawers. 4250 Cedar Hill Road, phone Albion 307Y.

AWNINGS PROTECT YOUR DRAPeries and furniture. Order early. F. Jeune & Bro. Ltd., 570 Johnson St., G 4632.

HUNDREDS OF NEW AND USED records, 78 r.p.m., 3 for $1; 78 albums, half price. B.C. Sound Record Shop, 743 Fort Street. E 7922.

HIGHEST QUALITY UNPAINTED FURniture in smart designs direct from manufacturers to you!
B & M WOODCRAFTS
1802 Government Street E 8541

ATTENTION CARPENTERS! ALL KINDS of carpenters' tools, electric drill, electric sander. Reliable Furniture, 541 Johnson.

VACUUM CLEANERS, GUARANTEED sales and service. All makes at reasonable prices. A.B.C. Electric, 807 Fort Street. G 3113.

GENERAL PURPOSE GLOSS AND flat paint, per gallon, $3.98; colors and white. HAIDA PAINT MFG. CO. LTD., 1302 Wharf Street, foot of Yates.

BARGAIN
Frigidaire six-cubic-foot refrigerator; Frigidaire eight-cubic-foot refrigerator; Easy Spin-Dry washer. Terms. E 8693.

BINOCULARS, 7x50, INDIVIDUAL focus, extremely brilliant glasses at a special price of $49.50. Victoria Photo Supply Ltd., 1015 Douglas. E 3242.

SPECIAL—1 SINGER CONSOLE ELECtric machine in walnut, only $97.50. A. E. Taylor & Co., 816 Fort.

BRITISH INDIA RUG 6x9, PLUM color, perfect condition, $100. G 9947 or B 3212.

LOVELY 6x9 BRITISH INDIA, FLORAL corners, beige rug. Six months old, less than half price. B 8395.

COLDSPOT REFRIGERATOR, SIX cubic feet, good condition, $95. Phone Keating 105H.

.257 ROBERTS MAUSER, CUSTOM-made by Ackley. What offers. Phone E 7348.

RENT A POWER MOWER — POWER Mower Sales and Service, 712 Humboldt. B 6513.

ROTTED MANURE, CINDERS, SOIL, rock, $1.50 per yd. up. Hay $1 per bale at barn. 1846 Kings Road. H Vye. G 5564.

HOT-WATER HEATING UNIT GARBAGE burner and galvanized tank good condition. Phone B 3956.

USED SEWING MACHINES — LARGE selection, all good condition. Elna Sales & Service, 888 Fort Street. E 6313.

ADDING MACHINES, CASH REGISTERS, file cabinets, business forms. J. R. Pipes Business Systems. E 6021

MANURE, PULVERIZED DUCK GUANO, 60c sack, $3 minimum, delivered. Duck Farm. Phone Sidney 180.

NEW AND USED GALVANIZED CORrugated iron. Model Sheet Metal Works, 2010 Douglas Street.

SHORTIE COATS IN PASTEL SHADES, $18.95 and up. Lady Elisabeth Shoppe, 833½ Fort Street.

NATIONAL CASH REGISTER, 599 KEYboard. Reasonable. Apply 709½ Blanshard.

GUARANTEED REBUILT CLEANERS. All makes, $9.50 up. Take your choice. B.C. Vacuum, 2022 Douglas. B 8315.

ALMOST NEW BATH-A-BABE FOR sale, $15. E 9300.

18" HOT AIR FURNACE WITH CASing, cheap. G 8675.

BLASTING POLES, 35c EACH. Colquitz 274H.

100% TURKEY MANURE, 85c SACK, DElivered; three sacks minimum. E 3253.

LARGE FRIGIDAIRE ELECTRIC range, as new, $235. B 3904.

LEARN TO DRIVE THE EASY WAY. E 7432 G 6033.

EIGHT CUBIC FOOT FRIGIDAIRE REfrigerator, as new, $195. B 3904.

CABINET MAKING—VARIETY WOOD Products, 1612 Oak Bay Avenue. G 1833.

GRAVEL—CRUSHED, FILL OR ROAD, garden soil, rocks, clay. G 9421.

CLEAN-UP SERVICE, DUMP TRUCK, two men. G 9421.

CEMENT MIXERS FOR RENT. $4.50 per day, delivered. B 2214.

FOR RUBBER STAMPS . . . DIGGON'S

FOR PICTURE FRAMING . . . DIGGON'S

GARDEN HOSE
A Good Quality Garden Hose
½ x 1 Ply
$6.95
50 Ft. Coupled Length
CAPITAL SUPPLY Company
"Your Surplus Centre"
1501 Government G 2713

Make That Dollar STRETCH
$20 allowance for your old kitchen set on a beautiful
ROYAL CREST CHROME KITCHEN SET
Macdonald's Ltd.
716 YATES STREET

See the New 1953
International Harvester Refrigerators
Low Prices — Easy Terms
C. TAYLER HOME APPLIANCE CO.
1436 Government Street at Coromorant
E 3281

VENETIAN BLINDS
In colors to harmonize with your rooms. A complete Service—Manufacturing, Installation, Repairs and Laundry
FREE ESTIMATES
SUN RAY PRODUCTS LTD.
2811 Douglas Street Phone B 4821

VACUUM CLEANERS
Guaranteed sales and service. All makes at reasonable prices.
A. B. C. ELECTRIC
807 FORT STREET G 3113

28x MISCELLANEOUS FOR SALE

WE'LL GIVE YOU
$66.50
For Your Old Washer. Here's Your Opportunity to Own a Beautiful New Double-Tub
BEATTY WASHER
Without paying one red cent because we'll allow you $66.50 for your old washer and that will be applied as the down payment. Balance arranged to suit you.
$24.95 Places a new beautiful FRIGIDAIRE REFRIGERATOR into your home. See our display on the new 1953 models now!
. . . Big Super Freezer
. . . Rust-Resistant Shelves
. . . Meter-Miser Mechanism
$24.50 Will place a FRIGIDAIRE RANGE into your home. Now on display on our sales floor, appliance department. Highest possible trade-in allowance for your old range on the great new 1953 two-oven Frigidaire Electric Range!
Free Home Demonstration on Our BEATTY AUTOMATIC WASHER AT NO COST
PHONE IN! COME IN! WE PROVE TO YOU THERE IS NO BETTER WASHING ACTION THAN BEATTY DOUBLE-ACTION AGITATOR
WEEKLY TRADE-IN SPECIALS
ONE ELECTRIC RANGE, for only $25.50
ONE WOOD AND COAL RANGE, for only $19.50
ONE REFRIGERATOR. As new, 6.1 cubic feet $139.50
ONE OIL RANGE, with tank, complete, slightly used, only $129.50
ONE WASHER, BEATTY, slightly used $75.50
MAIN FLOOR
Mc & Mc

STANDARD FURNITURE
View Street
Bargain Basement
Moffat Gas Range, only $19.50
Consort Combination Wood-Coal-Gas Range, only $29.00
Gurney Wood and Coal Range $19.50
Moffat Electric Range $19.50
Westinghouse Refrigerator $135.00
Used Washers, from $19.50
FURNITURE VALUES
Office Desk, Reg. $89.00, only $49.00
Office Chairs, each $12.90
1 Oak Office Table, 4x6 ft. $29.00
Slightly used Chesterfield Suite (green), reg., new, $289.00 $169.00
Hostess Chairs, from $14.90
STANDARD FURNITURE
View Street
Bargain Basement
Downstairs in Scollard Bldg., View St., just up from Douglas

BROADLOOM RUGS
Made from your old carpets, woolens and clothing. B 8651.
CONTINENTAL RUG CO. LTD.

29 WANTED MISCELLANEOUS

WANTED—ONE DARK BROWN RIDING jacket to fit a 13 or 14-year-old girl; also one pair dark brown riding boots, size 6-7. Phone G 0307.

WANTED—USE OF GOOD PIANO IN return for storage. Good, reliable family. Phone E 3300.

HIGHEST CASH PRICES PAID FOR ladies' and gents' good used clothing The Bazaar, 1317 Broad. B 2814

ISLAND JUNK — WE WANT YOUR rags, beer bottles, tools, iron, useful things. E 0343. Town, country.

WANTED—USED PIANO, SMALL PREferred. G 2512, evenings, E 7410.

OLD BICYCLES AND PARTS ARE worth money at 585 Johnson Street.

ANYTHING IN TOOLS, TRUNKS, SUITcases. Highest prices paid. G 6634.

WANTED — USED FURNITURE. Holland Bros. & Company. Empire 0913.

CASH FOR BOOKS. THE HAUNTED BOOKSHOP. 845 FORT. B 1427

Maynard's Auctioneers
Will pay highest cash prices for household effects. Phone G 5921.

31a POULTRY, HATCHING EGGS, ETC.

"THE CHICKS WHICH GIVE RESULTS" Now is the time to order your chicks. Over 30 years' experience in producing good poultry is our gurantee of quality. Ten pure and cross breeds to select from. Write for particulars and prices, and remember. "It's results that count."
RUMP & SENDALL, LTD
Langley Prairie, B.C., and Vernon, B.C. J L Lang, Vancouver Island representative. 3976 Braefort Road. Phone Albion 311 G.

WHAT'S BEHIND THE CHICKS YOU buy. Descriptive catalogue on request. New Hampshires, leghorns, B. Australorps and crosses.
SANDERS POULTRY FARMS LTD.
Cloverdale, B.C.

15 LAYING HAMPSHIRE PULLETS. Colquitz 274H.

Bolivar Skookum Chicks
All popular breeds, crosses and Broiler Chicks. Write for our 1953 reduced prices and educational literature. Forty-one years of continuous service is your assurance of top quality and courteous service. Satisfaction guaranteed.
BOLIVAR HATCHERIES LTD.
Box 860 New Westminster. B.C.

31 I CAGE BIRDS and AVIARIES

TWO PAIR BUDGIES WITH BREEDing cages; also cage with stand. E 3279, 2530 Fernwood.

34 HOTELS

THE GUEST HOUSE HOTEL, Adjoining Oak Bay Golf Club. 1052 Newport. E 5254. Suites, rooms, with private bathrooms. Meals if desired. Transient or by week or month. Bus stop at door. UNDER NEW MANAGEMENT.

CENTRAL, WARM, 100% FIREPROOF. Looking for a nice, quiet sleeping or light housekeeping room? The St. James Hotel and Apartments has just that to offer with abundance of hot water, steam heat, elevator and maid service. Phone in each room. Investigate now our moderate rates.

ABERDEEN HOTEL
Attractive, Quiet Surroundings
Hot and Cold Water in Every Room
Close In — Dining Room
947 McClure St. G ARDEN 3742

HOTEL SHERWOOD G 0148
Residential — Transient — 723 Yates

THE GLENSHIEL, 606 DOUGLAS — A residential hotel providing every comfort for elderly people. E 4164.

RITZ HOTEL, 710 FORT ST.
FURNISHED APARTMENTS AND ROOMS — E 1021
Elevator Service — Permanent or Transient

35 ROOM and BOARD

AVAILABLE — ONE GENTLEMAN OR business couple, nice double room, ground floor, in select home, own bathroom facilities, two meals. Bus at door. Phone after 5.30. E 7216.

35 ROOM and BOARD

JAMES BAY HOTEL. A year-round, low weekly rate for permanent guests with or without meals. Hot and cold water and a telephone in every room. Television entertainment. Room with meals for as low as $20 per week. 270 Government Street. Phone G 7151.

AVAILABLE — ONE GENTLEMAN OR business couple, in select home, nice double room, own bathroom facilities, ground floor, two meals, bus at door. E 7216 after 5.30.

CRAIGMYLE, 1037 CRAIGDARROCH, catering to business persons. Mrs. Gannon. G 8457, for interview.

ROOM AND BOARD FOR TWO WORKING men in clean home. Near town. Non-drinkers. G 7368.

EXCELLENT ACCOMMODATION FOR men, close in, 1116 Princess. G 5024.

36 ROOM and BOARD WANTED

WANTED—PRIVATE HOME AND CARE for two elderly people, vicinity of Victoria. Must have separate rooms. Please apply Box 875, Victoria Press.

37 ROOMS TO RENT FURNISHED

CHOICE DISTRICT, COMFORTABLE rooms for particular people, single or double. Breakfast if desired. Permanent. B 6441.

NEWLY FURNISHED PLEASANT ROOM across from park. Breakfast facilities. Gentleman preferred. 1118 Chapman after 6 and Sunday.

NICELY FURNISHED ROOM, BURNside-Douglas area. Phone after 4 p.m., G 0488.

37a ROOMS TO RENT UNFURNISHED

UNFURNISHED, MODERN, THREE-room cottage and one acre for long-term rental, Roberts Bay, Sidney. Private, close to store and bus. All conveniences, including oil stove. $35. Phone G 0307.

38 HOUSEKEEPING ROOMS TO RENT, FURNISHED

FAIRFIELD—ONE BLOCK SEA AND park. Well furnished one and two-room suites, daily or weekly, reasonable rates. 99 Wellington. E 9576.

HOUSEKEEPING TWO-ROOM SUITE, one double room; nice house and district, close Jubilee, bus stops door. Suit working couples or nurses. Phone B 4772.

ATTRACTIVE IN EVERY DETAIL, AUtomatic heat, toilet, bus at door, $40. G 2826 evenings.

EVERYTHING SUPPLIED, CLEAN, warm room, family home, 48 Logan, evenings.

LARGE ROOM, GAS RANGE, FURnished, heated. Close to Parliament Buildings. Apply 218 Cross St.

CLEAN COMFORTABLE ROOM, NEAR Arena. Non-drinker. Lady preferred. 821 Princess.

FURNISHED 1½-ROOM SUITE, GAS, light and hot water inclusive. $28.50. G 6033

FULLY FURNISHED LIGHT HOUSEkeeping room, central. B 6633.

TWO LIGHT HOUSEKEEPING ROOMS, all found. E 8926.

ONE FURNISHED ROOM, GAS RANGE. 910 Caledonia.

HOUSEKEEPING ROOM, YORK HOTEL, 711 Johnson.

HOUSEKEEPING ROOM, SUITABLE for man, close in, everything found. B 5624.

WIMBLEDON HOUSE
344 Cook Street G 2632

39a HOUSEKEEPING ROOMS WANTED, UNFURNISHED

IN GOOD DISTRICT, ONE GOOD large unfurnished room with sink and place for wood and coal stove. Box 124, Victoria Press.

40 FLATS and APARTMENTS TO RENT, FURNISHED

JAMES BAY—WALKING DISTANCE, three-room furnished suite, sink, gas range, three-piece bathroom; working adults; April 1; $55. B 4312. Dickie & Co. Realty.

EDGEWATER AUTO COURT. MODERate winter rates now in effect. Heavy oil central heating and refrigeration. Bus stops at door, Belmont 69.

DE LUXE BACHELOR-TYPE SUITE BY week or month. Available April 23. $110 per month. Thunderbird Apartments, 600 Douglas Street. G 0632.

FURNISHED 1½-ROOM SUITE, GAS, light and hot water inclusive, $28.50. G 6033.

TWO ROOMS UPSTAIRS, SUIT WORKing couple. No children. $35. B 7584 evenings.

$30, LIGHT, HEAT, WATER INCLUDED, clean two rooms, 48 Logan, evenings.

40a FLATS and APARTMENTS TO RENT, UNFURNISHED

THREE - ROOM SELF - CONTAINED suite. Private bathroom. New electric stove, laundry room. Heat, water supplied. Walking distance. Close to shopping centre, but. Quiet with spacious ground. Suit business or retired people. No children. Rent $70. 1715 Chambers, one block off Pandora.

BACHELOR SUITE, IN 15-SUITE, ONE-year-old apartment block, close to Jubilee hospital. Suite contains 20-foot living room, four-piece bathroom, large kitchen equipped with fridge and stove. Rent, $65. Contact I. V. Saunders evenings G 9458 or E 7194, Newstead Realty Ltd., 766 Fort Street.

SUITE FOR RENT, UNFURNISHED walking distance. Bachelor suite, electric stove, hot and cold water. Rent, $37.50.
FINANCIAL SURVEY LIMITED
1324 Government Street. G 9305.

BACHELOR SUITE, LARGE ROOM, fireplace, kitchen, electric stove, private bath. Fairfield and Linden district. B 3753.

TWO ROOMS, UNFURNISHED, IN quiet home. Would care for child while mother works. Non-drinkers only. 2820 Heath Drive.

NEW THREE-ROOM APARTMENT, available April 15. Electric range and refrigerator, laundry and locker facilities, hot-water heated. $75 per month. 1636 Hillside. B 3904.

NICE, BRIGHT TWO-ROOM SUITE, large bathroom to share with one lady. Close in, Fairfield. Adults. $39.50. G 3213.

BEAUTIFUL TWO-BEDROOM SUITE, carpeted, fireplace, electric kitchen, central. No objection to one child. G 9433

FOUR-ROOM SUITE, NEAR JUBILEE Hospital, $65. No children. See Mr. Gard, 1912 Duchess, suite 2. G 7453.

HEATED FIVE-ROOM LOWER DUPLEX, walking distance. Adults only. $85 E 3007.

ESQUIMALT, THREE-ROOM SUITE, electric stove and refrigerator, garage. Adults. $62. E 2966.

ACCOMMODATION OF ALL TYPES. LET US SAVE YOU TIME AND ENERGY. RENTALS UNLIMITED 1216 BROAD.

ATTRACTIVE, NEW, MODERN SUITE, Oak Bay, picturesque water view, wall-to-wall carpeting, fridge and stove. $85 and $115. G 0749.

TWO - ROOM UNFURNISHED SUITE, gas. 910 Caledonia.

41a FLATS and APARTMENTS WANTED, UNFURNISHED

PERMANENT CIVIL SERVANT, 60, AND wife, require two-bed apartment, close in. Sign long lease if reasonable rent. Box 134, Victoria Press.

42 HOUSES TO RENT, FURNISHED

HOUSE FOR RENT, FURNISHED, FOUR-mile circle, Shelbourne Street. Four rooms and bath and garage. Vacant. Rent for six month, $75 per month.
FINANCIAL SURVEY LIMITED,
1324 Government Street. G 9305.

ATTRACTIVE WELL-FURNISHED FIVE-room bungalow for four months, from May 15, to couple. $70. Vista Heights. E 8318.

42b HOUSES TO RENT, FURNISHED OR UNFURNISHED

JEEVES BROS.—MOVING AND STORage, packing, crating, local and long-distance moving to Island, British Columbia Mainland and Prairie points. Lift-Van service to Vancouver. E 9832.

ALERT SERVICE TRANSFER CO., LTD. When moving, call us for fast, reliable service. Lowest rates to Vancouver. E 4101.

43a HOUSES WANTED TO RENT, UNFURNISHED

URGENTLY REQUIRED, FOUR OR FIVE-room bungalow. Occupancy May 1. G 6678.

44 HALLS, STORES and OFFICES TO RENT

MODERN STORE, 819 FORT STREET, available May 1. Apply Custer's Store Stone, 800 Fort.

DOWNTOWN
Wharf Street — Waterfront Warehouse Space for rent. Three floors, 2,200 square feet on each floor. Will rent separately or as a whole.
A. BERNARD & CO. LTD.
620 Fort Street G 9335

47 CARS FOR SALE

1951 HILLMAN MINX DE LUXE SEDAN. in excellent condition. Leather upholstery, custom air-conditioning heater and defroster. Only $1,195. Trade. Terms.
WEST COAST AUTO SALES
927 Douglas, corner Broughton. E 2831

1946 PONTIAC TORPEDO "6" SEDANette, in very good condition. Custom radio, heater, defroster, sun visor, seat covers; two-tone paint. Only $1,195. Trade, terms.
WEST COAST AUTO SALES
927 Douglas, corner Broughton E 2831

STOLEN ? ?
NO! But it's a steal if you take this 1948 Cadillac Convertible for $2,950. Perfect appearance and running order plus full equipment and new tires make this the best buy in town. 2407 Vancouver at Bay
B 9372

1941 CHEVROLET MASTER DE LUXE sedan. A one-owner car in immaculate condition. Only $895. Trade. Terms.
WEST COAST AUTO SALES
927 Douglas, corner Broughton E 2831

BARGAIN — 1953 CUSTOM METEOR two-door sedan with conditionair heater; metallic finish. Easy terms or accepted trade. B 7994 after 5 p.m.

1815 DOUGLAS STREET—AUTO INSURance well written at low rates. Hawkes Foster, Ltd. (Harry Foster, manager) Day or night, B 2101.

THERE ARE NO BETTER BUYS IN town than at K. M. Motors, Ltd. 1101 Yates, at Cook Street. Open evenings B 5822.

1949 HUDSON SUPER SIX SEDAN, fully equipped, gypsy green, in lovely condition, bargain $1,550. 647 Cormorant Street. G 7110.

HILLMAN SEDAN, HEATER, EXCELlent condition, new paint. Phone G 8942 after 5 or make appointment at E 6021, J. R. Pipes. Terms.

1938 HUDSON SEDAN IN TIP-TOP CONdition, new tires, $650. 1955 Forrester Street. E 0659.

1941 FORD, NEW TIRES, PAINT, motor recently overhauled, heater, $550 Belmont 343 G.

1941 WILLYS AMERICAR SEDAN, 80,000 genuine miles. Good appearance. Very economical, $395 or near offer. E 0217.

1942 CHEVROLET TWO-DOOR COACH. Good family car, $695. 1655 Pearl. B 9361, after 6 p.m.

1938 HUDSON SEDAN, IN TIP TOP condition, new tires, $650. 1955 Forrester Street. E 0659.

1936 OLDSMOBILE, NEW MOTOR, $200. G 2642.

1941 CHRYSLER WINDSOR SEDAN IN excellent condition. 3895 Cadboro Bay.

1938 AUSTIN, WITH LICENSE, $90. Phone E 8898.

1935 FORD V-8 SEDAN, UPHOLSTERY, motor and tires good, $195. G 9164.

PRINCESS AUTO SALES
839 JOHNSON ST. B 1041

SPEEDWAY AUTO SALES
G 7421 Terms — Trades 848 Yates

BRITISH AUSTIN SALES AND SERVICE. Masters Motor Co., Ltd. E 3541

1936 DODGE. PHONE E 7085 AFTER 6 p.m.

1950 HILLMAN, EXCEPTIONAL CONDITION, low mileage, reasonable. B 4590.

1936 DODGE, NEW PAINT, RUNS GOOD, $250. 212 Menzies Street.

OLSON'S
Everybody Wants Used Cars Like These— Shrewd Buyers Are Finding Their Way to Our Lot, Because They Are Looking For Quality—at the Right Price!
1951 DODGE SEDAN. A beautiful car $1997
1951 PLYMOUTH COUPE. Outstanding value $1997
1951 CHEVROLET SEDAN. A plus buy $1897
1950 PLYMOUTH SEDAN. A real family car $1847
1950 PLYMOUTH COUPE. A dandy for the traveler $1797
1949 PLYMOUTH SEDAN. One owner car $1697
1947 NASH SEDAN. Take a drive, compare $1447
1949 DE SOTO SEDAN. Loaded with custom extras $2197
1946 PACKARD CLIPPER. Top quality car $1397
1946 FORD COACH. This is a buy $997
1948 OLDSMOBILE SEDAN. Radio, heater. Very nice $1647
1941 FORD SEDAN. Heater, radio. Only $797
1940 NASH SEDAN. Excellent transportation $747
GET THE BEST DEAL IN TOWN—GET
OLSON'S
1036 YATES G 1144

1949 Vauxhall "6" Sedan, in really lovely shape. We will pay cash with this car for a larger car
1947 Willys Station Wagon, good condition. Low priced at $1195
1949 Austin A-40 Sedan. A little beauty, priced right $995
1949 Thames ¼-Ton Panel Delivery—Good shape $375
1937 Chevrolet Sedan, has radio, heater, etc. $295
1937 Ford Sedan, good transportation, heater. Cash with this one for later model $295
Masters Motor Co. Ltd.
815 VIEW Phone E 3541

USED CAR SPECIALS
AT LOW, LOW PRICES!
1951 PONTIAC SEDAN
1947 STUDEBAKER SEDAN
1950 PREFECT
1950 THAMES
1939 FORD ½-TON PICK-UP
1939 CHEVROLET COACH
1937 PACKARD CONVERTIBLE COUPE
1938 BUICK 8-PASSENGER SEDAN
1936 PLYMOUTH COUPE
1935 DODGE SEDAN
1934 STUDEBAKER SEDAN
1947 MERCURY SEDAN
MOONEY'S
AUTO BODY SHOP
937 VIEW STREET PHONE E 4177

VICTORIA CARS AT VANCOUVER PRICES
Reconditioned Trades on New Mercurys and Meteors
ALL THESE CARS MUST GO!
COME IN AND INSPECT THESE TERRIFIC BUYS
'51 BUICK SEDAN, Dynaflow, radio $2750
'51 METEOR TUDOR $1695
'51 METEOR COUPE $1550
'50 OLDSMOBILE SEDAN, "88" Hydramatic Drive $2095
'50 METEOR COUPE, radio $1495
'49 MERCURY SEDAN, radio, spot light $1495
'49 MERCURY TUDOR, radio $1495
'49 METEOR TUDOR $1295
'49 CHEVROLET SEDAN $1250
'49 METEOR COUPE $1250
'49 ANGLIA TUDOR $395
'49 AUSTIN SEDAN $895
'48 DODGE SEDAN, radio $1195
'47 MERCURY SEDAN $950
'47 LINCOLN CLUB, overdrice, radio $1595
'47 MERCURY TUDOR $950
'41 MERCURY SEDAN $495
REAL BARGAINS IN TRUCKS AT VANCOUVER PRICES!
'50 AUSTIN STATION WAGON $1050
'49 THAMES ½-TON PANEL $450
'49 THAMES ¼-TON PANEL $395
'50 FARGO ¾-TON EXPRESS, duals $1395
'47 MERCURY 3-TON FLAT $895
'46 FORD 2-TON C & C $395
'46 DODGE 3-TON SPECIAL, C & C $650
GLADWELL MOTORS LTD.
LINCOLN - MERCURY - METEOR
"Victoria's Volume Dealer"
800 Pandora Ave.
OPEN NIGHTS TILL 9 P.M.
B 2111 (Days) B 2112 (Evenings)

DO YOU WANT A PLEASANT SURPRISE?
Bring your Nash in for appraisal and see for yourself its high trade-in value.
USED NASH CARS are at A PREMIUM. Don't miss the boat — bring yours in now.
Be Sure You Watch for Victoria Super Service USED CAR SALE ANNOUNCEMENT
VICTORIA SUPER SERVICE LTD.
Blanshard at Johnson G 4934

PITZER & NEX MOTORS LTD
YOUR HILLMAN DEALER
2650 DOUGLAS STREET
E 4023 - B 6313
1950 HILLMAN MINX $1095
1950 AUSTIN COUNTRYMAN $1045
1947 HILLMAN SEDAN. Motor overhauled and in excellent condition. $645
1937 FORD TUDOR. One-owner condition $295
1937 DODGE SEDAN. Only $95
1937 STUDEBAKER SEDAN. Reduced to $95
1940 CHEVROLET SEDAN DELIVERY. Good condition. $595
TRADES AND TERMS

WHEN BUYING A USED CAR
remember...
A GOOD DEAL DEPENDS ON THE DEALER
And more people depend on Wilson Motors than on any other Dealer on the Island. At Wilson Motors you get a Better Deal, Better Value, and by far the finest selection of fine Cars.
1951 Cadillac Sedan. Radio and heater $4,695
1952 Oldsmobile Sedan. Heater, Hydramatic "88" $3445
1951 Buick Sedan. Radio and heater. Dynaflow $2,895
1950 Oldsmobile Sedan. Radio and heater, Hydramatic $2,495
1950 Oldsmobile Two-Door. Radio and heater $2,445
1951 Chevrolet Sedan. Heater, Power Glide $2,095
1950 Monarch Sedan. Radio and heater, overdrive $2,095
1950 Mercury. Radio and heater, overdrive $1,995
1951 Chevrolet Sedan. Radio and heater $1,995
1949 Pontiac Two-Door. Radio and heater $1,995
1952 Chevrolet Coupe. Radio and heater $1,945
1951 Chevrolet Sedan. Heater $1,875
1950 Dodge Sedan. Radio and heater $1,845
1950 Meteor Sedan. Radio and heater. Custom $1,845
1951 Plymouth Two-Door. Heater $1,845
1949 Mercury Coupe. Radio and heater $1,795
1950 Studebaker Five-Passenger. Heater $1,795
1948 Chrysler Coupe. Heater $1,695
1949 Mercury Sedan. Heater $1,595
1949 Ford Sedan. Heater $1,545
1949 Plymouth Sedan. Heater $1,495
1949 Dodge Sedan. Heater $1,495
1947 Chrysler Sedan. Radio and heater, Royal $1,495
1946 Mercury Sedan. Heater $1,095
1950 M.G. Coupe $1,095
1947 Chevrolet Two-Door. Heater $1,095
1949 Austin Sedan. Heater $995
1941 Buick Sedan. Radio and heater $995
1942 Oldsmobile Sedan $995
1939 Buick Sedan Convertible $895
MANY MORE TO CHOOSE FROM
Here's Today's Red Hot Red Spot Special
1947 DE SOTO SEDAN. Radio and heater. Was 1,695. NOW $1545
SAVE $150
1951 Prefect Sedan $895
1939 Buick Coupe $795
1939 Plymouth Sedan. Heater $795
1941 Chevrolet Five-Passenger. Heater $795
1940 Plymouth Two-Door $795
1941 Oldsmobile, Two-Door Sedan $695
1939 Chrysler Sedan $795
1939 Pontiac Two-Door $695
1939 Chevrolet Two-Door $745
1940 Dodge Two-Door $595
1941 Dodge Coupe $595
1941 Ford Coupe. Heater $695
1939 Plymouth Sedan $695
1939 Hudson Sedan. Heater $645
1940 Buick Sedan $595
1940 Plymouth Two-Door $595
1937 Chevrolet Two-Door $595
1938 Buick Sedan $595
1947 Austin Sedan $595
1938 Ford Sedan. Heater $595
1938 Chrysler Sedan. Heater $595
1940 Chevrolet Two-Door. Heater $595
1948 Standard Two-Door $595
1947 Standard Two-Door $595
1937 Buick Sedan. Heater $495
1939 Chevrolet Sedan $495
1939 Packard Sedan. Heater $445
1937 Standard Sedan $295
1936 Oldsmobile Sedan $195
1930 Chevrolet Sedan $95
MANY MORE TO CHOOSE FROM
Dozens of Good Trucks, Deliveries and Pickups At Prices and on Terms You Can't Better
1952 Mercury One-Ton Pickup $1,795
1951 Chevrolet ¾-Ton Pickup $1,595
1946 Chevrolet Two-Ton COE $1,345
1946 Mercury Three-Ton $1,295
1948 International $895
1948 Commer Van $695
MANY MORE TO CHOOSE FROM
WILSON MOTORS LTD.
ISLAND'S LARGEST DEALER
YATES AT QUADRA
CHEVROLET, OLDSMOBILE and CADILLAC HEADQUARTERS
OPEN EVENINGS — E 1108

CENTRAL AUTO
855 Pandora to Johnson B 6810
YES!!!
You Can Still Buy a Good Used Car at CENTRAL AUTO SALES WITH NOTHING DOWN!!
BETTER CARS 2 MORE PEOPLE 4 LESS

PACIFIC AUTO
SALES & SERVICE LTD. 1314 Quadra
"Vern Moore's Personally Selected Car"
We buy, sell, trade up or down.
PHONE B 3827 OPEN 9 A.M. TO 9 P.M.

NATIONAL MOTORS
Your Ford Dealer Since 1909
TODAY'S SPECIAL!
1951 MORRIS CONVERTIBLE. Very good condition, A-1, WAS $950 NOW $850
SAVE $100
1952 PONTIAC COUPE. One owner. Radio and heater. A-1 $2,150
1952 FORD TUDOR. Radio and heater. One owner. A-1 $2,395
1952 MERCURY 6-PASS. COUPE. Heater, two-tone, A-1, 4 new tires $2,895
1951 FORD TUDOR. Heater, overdrive, 4 new tires. A-1 $2,075
1951 METEOR TUDOR. Heater, one owner. A-1 $1,895
1951 PLYMOUTH TUDOR. One owner, heater $1,795
1951 HENRY "J" TUDOR. Heater, fog lights, A-1 $1,545
1951 CHEVROLET SEDAN. Heater and radio. A-1 $1,995
1951 AUSTIN SEDAN. Heater. A-1 $1,295
1951 FORD PREFECT. Heater. A-1 $1,075
1951 HILLMAN SEDAN. Heater $1,250
Buy a '51 or '52 Ford Today. Drive it up to a Year and We will allow You the full Purchase Price less ONLY $100 for depreciation on a new 1953 Ford or Monarch!
We can offer you this because of the High Resale Value of Fords PLUS 4 Brand New First-Line Tires on every '51 or '52 Ford Regardless of mileage.
1950 MERCURY SEDAN. Heater, radio and overdrive. One owner, A-1 $1,995
1950 CHEVROLET TUDOR. Heater. One owner A-1 $1,595
1950 PREFECT SEDAN. Heater $ 850
1950 CHEVROLET SEDAN. Heater, $1,795
1949 FORD COUPE. Heater and radio $1,495
1949 CHEVROLET TUDOR. Heater, A-1 $1,395
1949 FORD SEDAN. Radio and Heater A-1 $1,495
National will credit you with $100 on any old car that runs and has current license plates on the purchase now or later of a new or used car. $75 with no plates.
1941 BUICK SEDAN. Heater. Very clean $995
1939 CHEVROLET SEDAN. Heater $395
1938 BUICK SEDAN. Heater $595
1939 PACKARD SEDAN. Heater $595
1936 STUDEBAKER SEDAN $395
MANY MORE TO CHOOSE FROM
MONARCHS - PLYMOUTHS - DODGES
CHEVROLETS - PONTIACS
All Prices!
TRUCKS
1951 CHEVROLET PANEL $1,495
1951 FORD PICKUP $1,495
1950 MERCURY PICKUP $1,095
1949 MERCURY PICKUP. Radio and heater $ 995
1948 FORD PICKUP $ 895
1951 THAMES ¼-TON PANEL $ 695
1952 THAMES ½-TON PANEL $ 898
YOUR FORD — MONARCH — CONSUL — ZEPHYR DEALER
"FIRST ON AUTO ROW"
819 Yates Street 821 View Street
Garden 8177
Open Evenings

COMPARE OUR VALUES
1952 HILLMAN DE LUXE SEDAN. Only 4,000 miles $1495
1951 HILLMAN DE LUXE SEDAN. One owner, small mileage $1195
1951 STUDEBAKER COMMANDER SEDAN. Overdrive, radio, W.S. tires. Run only 9,000 miles. Price $2295
1951 STUDEBAKER CHAMPION STARLITE COUPE. Very clean car. Low mileage. Price $1895
1949 HUMBER HAWK SEDAN. Heater, etc. One owner $1445
1949 STUDEBAKER STARLITE CHAMPION, Five-passenger Coupe. Very clean $1495
1951 CHEVROLET SEDAN. One owner. Special $1695
1946 PACKARD SIX CLIPPER TWO-DOOR SEDAN. Only 25,000 miles. One owner $1295
JAMESON MOTORS LIMITED
740 Broughton Street, Victoria, B.C.

BRUCE and MAC
OFFER YOU SOME REAL GOOD BUYS
1948 Austin 2-Door, in very nice condition $795
1951 Austin Sedan $1195
1952 Hillman Estate Wagon (Station Wagon), absolutely in new condition $1695
1937 Packard "6" Sedan $295

SPEEDWAY AUTO SALES
848 YATES ST. (Next to Atlas Theatre)

A $545 TELEVISION FREE
To Some Lucky Person
There's every reason why we should celebrate with the people of Victoria . . . our used car sales go up and up, so we're giving away a $545 Emerson Television to the person whose name we draw out of the Lucky Barrel on Saturday Night, April 25th. This Gift Offer works two ways. Without spending a penny you get a chance on the Television, or if you buy a used car before the deadline date the full credit can be applied to your purchase.
$49 DOWN
'37 PLYMOUTH $499
'41 DODGE SEDAN $699
'39 CHEVROLET COUPE $599
'35 DODGE COUPE $299
'39 DODGE COUPE $699
'35 FORD COACH $149
'36 CHEVROLET COACH $179
'39 WILLYS SEDAN $399
'32 ESSEX COUPE $149
'39 WILLYS SEDAN $399
'38 PLYMOUTH $549
PLUS MANY OTHERS AT $49 DOWN
and These at $99 DOWN
'47 PONTIAC SEDAN. Heater $1949
'46 PONTIAC SEDAN. Completely overhauled $1349
'51 AUSTIN. Heater, low mileage $1299
CHOICE OF TWO
'46 CHEVROLET SEDAN Heater $1199
'47 PLYMOUTH SEDAN $1299
'47 DODGE SEDAN. Custom heater, covers $1299
'49 AUSTIN A-40, new motor $949
'51 AUSTIN A-40 $1299
'51 AUSTIN A-40, low mileage $1299
'46 PONTIAC SEDAN, radio and heater $1299
'47 PONTIAC SEDAN $1299
'50 VAUXHALL 6-CYL. SEDAN. Heater $1299
No Down Payment $49 a Month Buys Any of These
Yes . . . Your present car plus as little as $49 a month and any of these beautiful cars can be yours.
'48 PONTIAC Hydramatic, radio and heater $1699
'51 CHEVROLET Powerglide Sedan $2099
'50 PONTIAC 5-Pass. Coupe $1799
'51 CHEVROLET Sedanette, Powerglide, new tires, radio and heater $2249
'49 STUDEBAKER 5-Pass. Coupe $1699
'50 OLDS Hydramatic Sedan, radio and heater $2399
'50 STUDEBAKER 5-Pass. COUPE. New paint $1799
'50 PONTIAC CHIEFTAIN. Custom radio and heater $2199
'49 PONTIAC SEDAN, like new $1699
'50 PONTIAC SEDAN exceptional condition $1899
'50 MORRIS OXFORD SEDAN $1349
'50 PONTIAC SEDAN. Heater $1949
'50 OLDS Hydramatic Sedan Heater and radio. Low mileage $2299
'52 BUICK SUPER. Full custom accessories. Low mileage $3999
'51 CHEV. TWO-DOOR SEDAN Heater $1899
'46 PACKARD Sedan, heater $1599
PAYLOADERS PRICED LOW
These for $99 DOWN
'49 THAMES PANEL $449
'41 CHEVROLET 1-TON FLAT DECK $549
'50 VANGUARD PANEL $999
'47 STUDEBAKER FLAT DECK $999
'46 CHEVROLET ½-TON PANEL $999
'48 G.M.C. ¾-TON PICKUP $1199
'37 DODGE SEDAN DELIVERY new motor $499
'39 FORD SEDAN DELIVERY $499
'48 G.M.C. ½-TON PICKUP $1199
'49 MERCURY 3-TON. C. & C. $1399
'49 G.M.C. ¾-TON. C. & C. $1299
Pontiac Special
'52 PONTIAC SEDAN DELIVERY. 3,000 miles $2195
DAVIS MOTORS
TWO LOCATIONS
900 Fort St. G 8154 920 Yates St. G 8342
Evening calls: B 1454, E 6129
FORT STREET SHOWROOM
OPEN EVENINGS UNTIL 9

J. M. WOOD MOTORS
Your Dodge and De Soto Car and Dodge Truck Dealer Offers You Many Fine Used Cars
$50 DOWN
1933 PONTIAC COUPE $195
1937 DODGE COUPE, radio and heater $450
1939 PLYMOUTH COUPE, heater $695
1940 FORD 5-PASS. COUPE, radio and heater $695
1938 PLYMOUTH COACH, heater $350
1936 BUICK SEDAN, heater $350
1940 DODGE SEDAN, radio and heater $525
1939 DODGE SEDAN $595
$100 DOWN
1948 AUSTIN A-40 SEDAN, heater $850
1940 DODGE SEDAN, radio and heater $800
1948 HILLMAN SEDAN, heater $850
1942 DODGE SEDAN $1095
1948 MONARCH TOWN SEDAN, heater $1150
1948 CHEV SEDAN, heater $1295
1946 CHEV COACH $1095
1950 MORRIS CONVERTIBLE, heater $895
USED TRUCKS $100 DOWN
1948 COMMER VAN $595
1941 DODGE ½-TON PANEL $695
1948 FORD ½-TON EXPRESS $895
1948 WILLYS ½-TON EXPRESS $1095
1949 DODGE ½-TON EXPRESS $1195
1942 DODGE 2-TON FLAT DECK $695
1949 STUDEBAKER ½-TON FLAT DECK $1095
See These and Many More Outstanding Buys at
J. M. WOOD MOTORS
1033 Yates Street Phone G 7196
1061 Yates Street at Cook
1900 Douglas St. one block from the Bay Phone G 5813

Shopper's Specials
These cars are in showroom condition and carry our well known warranty against mechanical defects. Choose from over 50 used cars at
OUR NEW LOCATION 1020 YATES STREET
TRADE AND TERMS OF COURSE
1952 AUSTIN A-40 SOMERSET SEDAN. 4,000 miles. DOWN $575
1952 JAGUAR MARK VII SEDAN. 11,000 miles. DOWN $1500
1952 AUSTIN A-40 DEVON SEDAN. 9,000 miles. DOWN $485
1951 PREFECT SEDAN. 8,000 miles. DOWN $335
Low Priced Values
1946 PONTIAC SEDAN. Full Price $995
1937 DODGE COUPE. Full Price $299
1949 AUSTIN A-40 SEDAN. Full Price $888
1940 FORD V-8 COACH. Full Price $545
1946 AUSTIN "10" SEDAN. Full Price $645
1941 PACKARD "6" SEDAN. Full Price $795
1907 PACKARD "6" SEDAN. Full Price $295
1935 FORD V-8 COACH. Full Price $195
YOU CAN PUT YOUR CONFIDENCE IN
THOMAS PLIMLEY
LTD.
Est. 1893
1010 YATES G 7161

LOUIS NELSON LTD.
827 PANDORA - 810 JOHNSON E 6113
1952 Henry J. Vagabond, 1,300 miles, as new. Down $700
1951 Austin Sedan, only 6,000 miles, very clean, guaranteed as new. Down $550
1951 Dodge Regent Club Coupe, only 1,400 miles, equipped. Down $800
1951 Vanguard Sedan, low mileage. Down $600
1949 Mercury ½-Ton Pickup, a very clean truck, equipped. Down $300
1949 Vauxhall six-cylinder Sedan, new paint and tires. Down $475
1949 Thames ½-Ton Panel, motor completely overhauled. Down $150
1949 Prefect Sedan, jet black paint, one owner, like new. Down $350
1946 Mercury Sedan, mechanically sound, body, new paint, very clean, tires excellent. Down $400
1941 Buick Sedan, paint and tires excellent, fully equipped. Down $400
1941 Plymouth Sedan, new paint, one owner; like new throughout. Down $375

AN AGE OF GREATNESS

No. 89—Death of Leicester

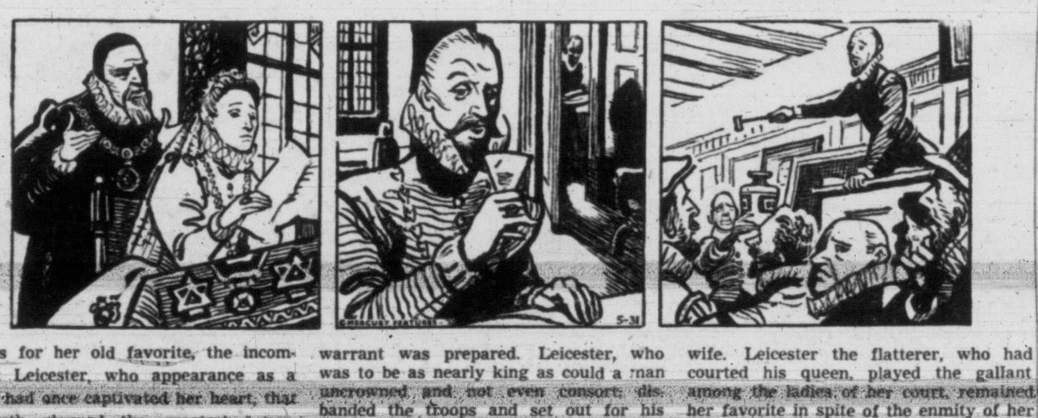

It was for her old favorite, the incompetent Leicester, who appearance as a youth had once captivated her heart, that Elizabeth planned the greatest honor. Leicester had been in charge of untried forces Elizabeth had reviewed at Tilbury. There he had held her bridle. Now she would create an unprecedented office and make him Lord Lieutenant of England and Ireland. While Burleigh argued the warrant was prepared. Leicester, who was to be as nearly king as could a man uncrowned and not even consort; disbanded the troops and set out for his castle at Kenilworth. He got no farther than Cornbury Park in Oxfordshire. Here Elizabeth's "Sweet Robin" died in sudden agony, most mysteriously and, according to the slanderous gossip muttered and whispered about him for years, by poison administered at the instructions of his wife. Leicester the flatterer, who had courted his queen, played the gallant among the ladies of her court, remained her favorite in spite of the enmity of her counsellors and was to be next in power, was dead. When she heard the news Elizabeth wept—and ordered his goods to be sold by public autcoi to repay debts to be sold by public auction to repay debts ing for Leicester's widow!

(Tomorrow: Court Favoritee.)

47 CARS for SALE

QUALITY CAR SALES

837 YATES ST. B 2241
(Right across from Atlas Theatre)

THIS WEEK'S SPECIALS

1951 Ford Sedan, two-tone maroon and fawn; immaculate condition $1950
1949 Ford Coupe, customized, radio, heater, white walls $1395
1941 Buick, fully equipped, best of condition $1050
1946 Mercury Tudor, new tires $950
1939 Ford Convertible, with 1950 motor $775

Many Others in All Price Ranges to Choose From
We Trade Up or Down; Easy Terms
NORMAN WARE OR EARL WARHOLM
Open Until 9 P.M.

ESQUIMALT SERVICE

1941 Oldsmobile Sedan, perfect condition $1,295

MID-30 SPECIALS
EVERY ONE IN GOOD CONDITION
The following cars may be purchased with 10% down payment

1938 Chevrolet Two-Door, rebuilt motor and almost new tires $495
1937 Ford Sedan, good motor and appearance $325
1938 Plymouth Sedan, loaded with accessories $300
1933 Terraplane, perfect appearance and running order $220

CORNER OF ESQUIMALT AND ADMIRALS — E 5651

47a TRUCKS and TRAILERS FOR SALE

1947 INTERNATIONAL PICKUP IN very good all-round condition. Motor in very good shape. Five good tires and the body condition of this needs to be seen to be appreciated. Priced to sell at only $895. Small trade acceptable. Phone B 9509 or call at 1231 Lockley Road.

GOOD TRAILER. HAS BEEN USED for office. $100. Central Auto Sales, 855 Pandora Street. B 6810.

NEW HOME OF INTERNATIONAL, Mooney & Son, 937 View Street. E 4177.

Here Is the Answer

Yes, Your Truck Problem Can Be Solved Easily
We Have the LOWEST PRICED NEW AND USED TRUCKS ON THE ISLAND
SAVE MONEY NOW

FARWEST MOTORS LTD.
YATES AT VANCOUVER ST. G 8174
"The House of Truck Sales and Service."

47b PARTS, TIRES and ACCESSORIES

SPRINGS, GLASS AND BRAKE LININGS. Sandy's Auto Parts, 731 Cormorant, E 7521.

CLARKE'S AUTO PARTS, 3201 DOUGLAS. Used parts for cars and trucks.

SPECIALS

DRIVING LIGHTS, PAIR
$7.50 - $15.00
UTILITY SPOTLIGHT
$10.50
TIRE CHAINS, ALL SIZES
BACK-UP LIGHTS
$4.25 - $7.95
GYRO SKID CONTROL
$49.50
TURN INDICATORS, 1951 TO 1953 CARS
$15.00
MIRRORS AND EXHAUST DEFLECTORS

National Motors LIMITED
819 YATES STREET G 3177

BABY AUTO SEATS

Designed for baby's safety and comfort in the car. Has solid steel frame and padded veneer seat. Also available in the crib and chair combination complete with mattress.
Baby Seats available from $1.69 to $5.95
Crib and Combination, $11.95
See them today at
DICKINSON & DUNN

RE-TIRE-MENT PLAN!

Don't pension off those smooth, worn tires! Get Goodyear factory-approved retreads. Take advantage of our Re-tirement plan and pay as you ride.
"The Island's Largest Tire Shop"
VICTORIA TIRE LTD.
B 9111 Government at Herald B 6184

NEW 6-VOLT BATTERIES $11.50 Ex.

12-Volt Acme Fiberglas batteries, $23 ex. —18 months' guarantee.
FRANCIS BATTERIES & TIRES LTD.
1412 Quadra Street Phone E 7032

47c AUTO REPAIRS and SERVICE

SPEEDOMETER AND WINDSHIELD wiper repairs. Chet Dowman, 724 Johnson. E 1411.

PERRY'S BODY SHOP. FINEST COLlision repairs. 3001 Douglas. B 4324.

MOONEY'S AUTO BODY SHOP. E 4177. Complete collision repairs, painting, etc.

BRAKES.

ARE YOUR BRAKES SAFE FOR SUMMER DRIVING?
Call in today and have us check the brake lining on your car
RELINE SPECIAL
For A-40 Devons and Somersets
$18.95
Thomas Plimley Limited
CALL OR PHONE G 7161
1010 YATES STREET

47d AUTO FINANCING and INSURANCE

PURCHASE YOUR CAR AT 50% REDUCTION IN CARRYING CHARGES 4½% INTEREST ON UNPAID BALANCE
GILLESPIE, HART & CO. LTD.
611 FORT STREET G ARDEN 1181

AUTOMOBILE FINANCING
Purchases of automobiles household appliances and industrial equipment financed on monthly payment plan. Loans on late model cars
Reasonable Rates Prompt service
ISLAND FINANCES LIMITED
1112 Broad Street Phone G arden 6831

47d AUTO FINANCING and INSURANCE

CAR INSURANCE COSTS ONLY $17 TO COVER IN B.C. TO GET A PINK CARD. J. W. BUCKLER INSURANCE AGENCIES 918 Government Street Phone E 2144

48 CARS and TRUCKS WANTED

BEFORE YOU TRADE OR SELL SEE MAYNARD'S AUCTIONEERS G 5921

CARS WANTED—CASH OR CONSIGNment. Pitzer & Nex Motors Ltd., E 4023.

SPOT CASH
Paid for Good, Clean, Late Model Used Cars
DAVIS MOTORS LTD.
900 Fort Street 920 Yates Street

WE PAY CASH FOR LATE MODEL cars. Quality Car Sales, 837 Yates. B 2241.

URGENTLY NEEDED FOR CASH

Late Model Cars in Good Condition
WEST COAST AUTO SALES
927 Douglas, Corner Broughton—E 2831

49 BOATS and MARINE FOR SALE and WANTED

ONE ONLY 4-52 GREY MARINE ENGINE with new block, 3.1 R.G., $750. One only used 4-75 Grey marine S.D., $500. One 244 G.M.C. conversion. One 10-foot speed boat hull with shaft and propeller. Phone B 5813. Orr Marine Distributors Ltd., 130 Kingston.

BOAT LUMBER FOR SALE
Yellow Cedar—E. G. Red Cedar—Hardwoods—Extra long plywood panels—Boat Plans, etc.
BUILDERS SASH & DOOR LTD.
550 Garbally Road B 3171-3172

EVINRUDE SALES & SERVICE
Propeller Adjusters
VICTORIA MARINE WORKS
2005 Gov't St. Day E 8816; Eves. E 3893

FOR SALE—33-FOOT POWER CRUISER, 30 h.p. Kermath engine. Sleeps four, toilet, sink, stove, dinghy. Ideal for fishing or family. B 2347.

OZARKA LAMINATED BOAT KITS
A Model for Every Purpose
THE PATTERN SERVICE
B 6368 1066 Summit Avenue E 5435

WRITE FOR OUR FREE CATALOGUE on Kermath engines, boats and boat hardware. Homewood Marine Ltd., 1733 W. Georgia, Vancouver, B.C.

7½-H.P. EVINRUDE OUTBOARD, 1952 model, $200; 14-foot runabout, $100. For further information phone G 9053.

1953 JOHNSON SEAHORSE OUTBOARD motors. Ramsay Machine Works. G 5314.

SCHMELZ MACHINE SHOP
950 LANGLEY STREET G 7543

BEFORE YOU BUY . . . SEE THE LATest in outboard pleasure—18 feet Express Outboard Cruiser, speeds up to 23 m.p.h. with Johnson 25 h.p. outboard. Also on display, 1953 Peterborough Boats. Johnson outboards, Wisconsin and Briggs-Stratton engines, and the sensational Davidson Fibreglass dinghies.

ANGUS MARINE SALES and SERVICE

Specialized Parts and Repair Service
564 YATES STREET G 7431

PAINT! PAINT! PAINT! For the Spring Overhaul We Have

A full line of marine paints, enamels, varnishes, including Sherwin Williams, Bapcolite, Lagoline and Mander Bros.
SHIP CHANDLERS
(McQUADE'S LTD.)
1214 WHARF STREET PHONE E 1141

BOAT AUCTION

Phone G 5921 for information regarding this sale.
Seaworthy boats, engines and fishing equipment accepted.
MAYNARD & SONS
733 JOHNSON STREET

Fiberglas covering for boats. Laminated Fiberglas boats, 8' and 12'. Triple "C" Anti-Fouling one year guarantee against growth. Martin Outboard Motors.
Surfacing Products Ltd.
849½ FORT ST. B 1828

51a MORTGAGE LOANS

MORTGAGES PRIVATELY AND quickly. Hope Realty, 1029 Douglas. B 6246.

APPLICATIONS FOR MORTGAGE loans appreciated, quick decisions. The following amounts available now: $1,250, $2,500, $4,000, $7,500 and up.
F. N. CABELDU LTD.
1212 Broad Street E 7174

FUNDS ON HAND AND IMMEDIATELY AVAILABLE FOR MORTGAGE LOANS
Large and small amounts — low interest —quick decisions. Repayments to suit. Reasonable charges. Mortgages and agreements purchased.
Consult Our Mortgage Department
P. R. BROWN & SONS LTD.
Serving Victoria for Over 50 Years
1112 Broad Street Phone G arden 7171

APPLICATIONS FOR LARGE OR SMALL mortgages appreciated. NHA loans available. We specialize in refinancing, also purchasing mortgages and agreements. J. D. Smith, Financial Survey Limited, 1324 Government Street. G 9305.

A. Bernard & Co. Ltd.
LARGE AND SMALL AMOUNTS FOR residential and business properties at low rates. Progressive N.H.A. building loans at prevailing rates.
629 FORT ST. Phone G arden 9335

52 WANTED TO BORROW

WANTED—CLIENTS WITH LARGE OR small sums of money to invest in first mortgages at 6% and 7% interest, good monthly payments. Inquiries appreciated. J. D. Smith or W. S. Kirkpatrick, G 9305. Financial Survey Limited, 1324 Government Street.

$450 DISCOUNT OFFERED ON $1,900 second agreement. Payable $25 per month, including interest 6%. Please call Mr. Foster, Hawkes, Foster Ltd., B 2101, day or night.

$1000 DISCOUNT!
ON FIRST (1st) MORTGAGE of $6,250 on new bungalow at Gordon Head. 6% interest. For further details of this good investment please call Mr. Foster.
HAWKES FOSTER LTD.
B 2101, day or night.

53a TIMBER WANTED

LARGE OR SMALL STANDS OF TIMber, standing or felled and bucked, yarded or cold-decked. Also long or short logs. Atom Lumber Co., 210 Johnson Street West. B 2249; evenings, G 0912.

54 BUSINESS OPPORTUNITIES

FOR SALE OR RENT—HARDWARE AND paint store; large warehouse in rear of showroom. Situated in new subdivision. Sale price $18,000. Apply 3892 Carey Road. Phone G 2553 or G 3550.

FOR $1,500 WHAT BUSINESS WILL give you returns like this one? For full particulars phone 110-F, Sidney, or apply owner, Bazan Bay Auto Court.

SELL OR TRADE FOR MODERN APARTment, modern self-serve market. Close-in location. Growing district. Stucco building, with nice living quarters; parking lot. Fully equipped. Turnover around $100,000. Price $23,000 plus stock. Some terms. Box 128, Victoria Press.

PARTNERSHIP IN WELL-ESTABLISHED real estate business. All replies treated in strict confidence. Must be good salesman. References given and expected. Box 142, Victoria Press.

NEW FOUR-SUITE APARTMENT, $29,500. Terms. Owner. Box 1987, Victoria Press.

$400 INCLUDING STOCK, SMALL USED furniture store. Low rental. No opposition. Box 890, Victoria Press.

NET REVENUE $500 A MONTH

A NICE CLEAN BUSINESS IN A NEW BUILDING. ILL-HEALTH IS THE ONLY REASON FOR THE OWNER FOR PLACING ON MARKET. CAN BE HANDLED BY MAN AND WIFE. GUARANTEED RENTALS $150 PER MONTH. GOOD YEAR-ROUND BUSINESS. TERMS AVAILABLE.
PRICE ASKED $26,500
FOR FURTHER INFORMATION PHONE MR. KITTO, RES., E 1880.
Rithet Consolidated Ltd.
(Member Real Estate Board of Victoria)
706 FORT STREET PHONE B 4253

54 BUSINESS OPPORTUNITIES

WE HAVE A MILLION DOLLARS WORTH OF BUSINESSES FOR SALE

1. APARTMENT — Fort - Fairfield. Four lovely suites. Ranges, fridges, oil heat. Bargain, only $19,950
2. RESTAURANT—Coffee bar, de luxe home, 14 acres; world renowned. Large turnover. Snap $39,950
3. GARAGE—English and American new car agency available; well-equipped shop; up-Island town. $13,650
4. COUNTRY GENERAL STORE—Butcher shop, garage, gas pumps; de luxe home. Widow says "sell" at only $17,000
5. WATERFRONT GARAGE AND COFFEE BAR — Scenic location, up-Island. Almost new. Ideal resort site $26,000
6. SUPER-MARKET—Self-serve; $71,000 turnover; dandy equipment. Our best grocery, at only $10,900
7. DOWNTOWN BUILDING — Near City Hall, lot 40x105; two story masonary block. Land alone should be worth full price of only $12,600
8. HOTEL—Suites and rooms; oil hot-water heat. Big income — low priced $35,000
9. DOWNTOWN CAFE — Business hours only; $41,000 gross. Large seating capacity. Excellent equipment. Snap $14,750
10. AUTO COURT—Four units, two more building; nicely furnished; good highway frontage. Today's best buy $17,000
11. APARTMENT BLOCK — 22 suites priced at under $3,800 per suite. Heavy oil heat; view location. Grossing over $13,000. Best block buy $81,000
12. HOTEL—65 rooms, lounge, restaurant; possible cocktail bar. Grossing over $40,000. Our best $94,000
13. AUTO COURT — 11 units, garages, small store; plus large trailer court with water and light plug-ins, three acres. Snap $39,950

Trades, terms, and hundreds more for businesses—See a business realtor.
MARRIOTT REALTY
No 3, 715 Fort — E 0423 — Res., E 895
Victoria's Revenue Headquarters

OUTSTANDING OPPORTUNITY

The following all included in one price:
(1) Approximately 800 feet of waterfront with sandy beach, very warm swimming and excellent fishing.
(2) Approximately 27 acres of well treed land with highway frontage.
(3) Main house has beautiful living room, 30x20, dining room, five bedrooms, modern electric kitchen, two bathrooms, hot-water oil heat, double garage, all in excellent condition. Would make an outstanding lodge.
(4) New house of four rooms. Fully modern.
(5) Well-known coffee shop, restaurant and drive-in housed in a new, beautiful, architect-designed building fully equipped with the most modern food dispensing equipment. Equipment alone cost over $10,000. Building and equipment cost the owner $35,000 and could be easily rented for $200 per month if the purchaser did not wish to operate it himself. This business is well removed from the homes on the property and would not in any way distract from the waterfront property. The rental of the restaurant and four-room home would bring a yearly revenue of at least $3,000 per year at the same time give the purchasers the main house for their own gracious living.

All this situated in one of the most popular resort areas on Vancouver Island.
REALLY AN OUTSTANDING OPPORTUNITY
FULL PRICE FOR EVERYTHING $85,000
(Without the restaurant, price $57,500)
Terms Available
Call J. M. Chesman or K. R. Liss, evenings, E 4833, B 5865
PEMBERTON, HOLMES LTD.
G 8124 1002 Government St.

$5000 DOWN REVENUE $4620

Owing to sickness, we can offer for the first time a good revenue block only two years old, with two large four-room suites and three stores plus three garages. Oil-O-Matic heat. The location is tops and a new hardware store is included in the price with excellent prospects for expansion.
Kindly contact R. O. Ney at E 7194 or Eves., G 5406 or W. H. McMahon at E 7194 or Eves., Albion 275R
NEWSTEAD REALTY LTD.
766 FORT STREET E 7194

George Randall Limited

A FAMILY OPPORTUNITY
A SMALL HOTEL
Operated by Lease
An Excellent Income.
For a Working Management.
Furniture and Furnishings three years old.
Long lease — low rental
The owners will accept easy terms. Your house as part payment.
Surely you can go into business for yourself very easily here.
Phone Mr. Davis
Evenings, G 8614; Office, G 8109

NO CHARGE FOR GOOD WILL

Busy, well-established grocery and meat market. Sales average $250 daily. No close competition. Clean, well equipped and well stocked store. Splendid opportunity for two.
FULL PRICE $9750
Please Call L. J. Coltis, E 6346, Evenings
PEMBERTON, HOLMES LTD.
1002 Government Street G 8124

"15% NET YEARLY" "4-SUITE APARTMENT"

Situated in Victoria's choicest locality. Apartment house will easily net owner $3,000 yearly. Suites contain refrigerators, etc., and are all spacious. Completely renovated and immaculate throughout. Oil-O-Matic furnace. Attractive setting on double lot. Terms arranged $19,950
Mr. Romeril, E 1187; Nights, E 6789
MEHAREY & CO. LTD.
622 VIEW STREET E 1187

TOWN & COUNTRY HOMES LIMITED

Phone B 7276 1923 Quadra Street
EXCLUSIVE
Grocery Store and Coffee Bar
Take a drive past 3824 Carey Road and see the neatest store and equipment we have had the pleasure of listing for a long while.
OWNER ILL AND MUST SELL
or
Trade for House
Part Payment
Full price $14,500, plus stock at invoice. Take a tip, this is a good, first-class proposition. If you are serious and want a good buy, look it over and then phone W. Amos, G 6606 evenings; B 7276 anytime.

DOUBLE SECURITY

A first-class Fish and Chip Business and a real nice home. Genuine opportunity for man and wife team. Convenient hours. Splendid turnover. Price is moderate.
ONLY $12,600
Let us tell you more about this.
L. J. Coltis, E 6346, or George Griffin
PEMBERTON, HOLMES LTD.
1002 Government Street G 8124

SELECTED OPPORTUNITIES

Do you want to buy a good business or revenue property? Let us tell you about some of the best buys on the market.
L. J. COLTIS, E 6346
PEMBERTON, HOLMES LTD.
1002 Government Street G 8124

55 EXCHANGE REAL ESTATE

IF YOU HAVE A HOUSE, HOUSE WITH revenue, apartment block, auto court, farm, first or second mortgage to exchange, phone J. D. Smith, G 9305, evenings E 5884. Financial Survey Limited, 1324 Government Street.

TRADE, SELL, BUY BUSINESSES. SEE Marriott Realty, 715 Fort, E 0423, E 5230.

56 LISTINGS CANCELLED

890 MONTEREY AVENUE SOLD BY R. F. S. Harris, Boorman Investment Co., Ltd. We have clients waiting for homes in all districts. We appreciate your listings.

NOTICE TO AGENTS—MR. WILLIAMS' Home, 1918 Crescent Road, Oak Bay, exclusive to Stewart, Clark & Co. until further notice.

NOTICE TO AGENTS—Mrs. Williams' home, 1918 Crescent Road, Oak Bay, exclusive to Stewart Clark & Co. until further notice.

NOTICE TO ALL AGENTS—216 MARY Street exclusive with Newstead Realty, Ltd., 766 Fort Street.

— SOLD —
1042 DUNSMUIR
2359 LEE
785 DAFFODIL
in the last week by Jim Bateman and Stan Evans of Western Homes Ltd. Prairie buyers are here. List your home NOW. Call B 2157, Eves. G 1809, G 8206.

SOLD!!
715 Daffodil, by Stan Evans of Western Homes Ltd. Business is very good, list your home where action is assured.
B 2157; Eves., G 8286

56a LISTINGS WANTED

CASH — CASH — CASH
REVENUE OWNERS!
If you really want to sell, list with us. We have hundreds of inquiries from Prairie people. Call Wess Dickie.
DICKIE & CO. REALTY
833 Fort Street B 4312 (Eves. E 3640)

HAVE A RELIABLE CLIENT WITH $3,000 cash wanting four-room modern bungalow in James Bay up to $8,000. Please contact Norman Thornber or Cliff Green, Western Homes, Ltd. B 2157 or evenings B 1375 or G 4209.

WANTED, WANTED — $2,000 CASH. Client wants old-style house or bungalow, three-mile circle Dockyard. Will take Victoria West or James Bay. Apply Vance Hope or Vic Turner, G 2856, E 7356. Hope Realty Ltd., E 8346, B 3642.

LISTINGS WANTED — LIST YOUR property with F. N. Cabeldu, Ltd., for immediate attention. Phone E 7174.

57 HOUSES FOR SALE

$2,500 IS THE DOWN PAYMENT ON this modern stucco bungalow. Large living room, oak floors and fireplace; large bright cabinet kitchen with ample dining space; two nice bedrooms, one extra large with walk-in closet. Full high basement, has drive-in garage, pipe furnace and finished room. Situated on two-mile circle near Oak Bay. Taxes $112. Price only $9,750.
ALTON & FLEMING
1006 Blanshard St. Eves, E 4762, Office G 5112

$1,000 - $2,000 - $3,000 DOWN — TAKE your choice. Well-built family-size home of seven rooms and full basement; five rooms and bathroom on main floor, two rooms up, reached by concealed staircase. Older-type and well-built with modern conveniences. This is good value at the asking price of $7,500. Please call Ken Walters, evenings, E 8188. Capital City Realty, 650 Cormorant Street, G 1922 Walters, evenings, E 8188. Capital City Realty, 650 Cormorant Street. G 1922 or E 4194.

CASH, FULL PRICE $1,900—PHONE MR. Anderson, B 5148. Partially built home, clear title. Good land. Low taxes. Lot 66x132 feet. Roof on. Water connected. Concrete septic tank. Some material available at house for further construction. Four full-size rooms. See at Lot 8, Daisy Avenue, off Marigold. Close to bus. Fifteen minutes from city.

ESQUIMALT
$2,000 DOWN, BALANCE $55 MONTHLY, buys this 10-year-old white siding bungalow. Large living room, two nice bedrooms, three-piece bathroom and all-electric cabinet kitchen. Oil-O-Matic furnace. Basement, drive-in garage. Full price $7,500. Stan Evans, B 2157, evenings; G 8286. Western Homes Ltd., 611 Yates Street.

BEAUTIFUL HOME WITH ACREAGE situated near downtown Victoria—consisting of three bedrooms, large living room, spacious dining room, den, kitchen, bathroom with colored Pembroke plumbing. Located 4230 Quadra. Price paid $20,000 three years ago, open for offer. View by appointment. Phone Mr H. J. Gough. Collect, at Parksville, No. 50 Q.

NEW EXCLUSIVE LISTING. NORTH Oak Bay. Near stores, beach and bus. Very attractive five-room bungalow with two good basement bedrooms above ground. Attractive grounds, approximately 76 by 205. Price $12,200. Call Mr. Gould, Pemberton, Holmes Ltd., G 8124, or G 7575 evenings.

LEAVING CITY AND FORCED TO SELL —five-room bungalow. High location, tiled floors, Timken Automatic Oil Heat, full basement, drive-in garage, and many other things to take your fancy. Priced at only $11,000 with furnishings. Would want cash to mortgage. G. Barnes, 809 Tulip Avenue, Colquitz 404X.

LANGFORD — NEW STUCCO BUNGAlow. Living room, cabinet kitchen, two bedrooms. Attached garage. Spare room above garage. Four-piece bathroom. Oak floors, plastered and cove ceilings, fully insulated. Gas automatic heat, fireplace. Good soil. Price $6,850. Apply 141 Granger Road, Langford. Bel. 117Y.

FERNWOOD, FOUR-ROOM STUCCO bungalow, all in spotless condition. Drive-in garage—basement—½ block from stores. Only $4,950. Reasonable terms. Please call George Coste, Eves. B 6850; Ed Hicks E 2390 or B 7276 anytime.
TOWN & COUNTRY HOMES LTD.

TWENTY MILES FROM VANCOUVER. V.L.A.-approved four-room bungalow, basement, corner. Sell or exchange for Southern Vancouver Island. City or rural property. S. B. Diamond, 1015 Tolmie. E 5533.

ATTRACTIVE LARGE HOME WITH automatic hot-water heating, good condition. This home has tourist license and permit to build auto court units. Reasonable. E 6181.

HIGH QUADRA, FIVE-ROOM BUNGAlow consisting of two bedrooms, living room, dining room, cabinet kitchen wired for range; drive-in garage. Beautiful garden. Located at 979 Cloverdale. E 5694.

$1,500 CASH BUYS FIVE-ROOM BUNGAlow, Fernwood, close to high school, balance $40 monthly. Hope Realty Ltd., B 7643, G 4291, 1029 Douglas Street, B 6246.

FINE HOME, SEVEN ROOMS, ALL CONveniences, beautiful lot, garage. Price $6,700 or offer. Terms, down $2,400, $50 per month. Agents welcome. 1430 Pembroke St.

DUPLEX
New and in a nice, high location with a view, two spacious suites of two bedrooms each. Privately. Box 894, Victoria Press.

BRENTWOOD PROPERTIES
Modern six-room home, basement; with $100 per month income from logans. Price $10,500. H. Cross, Keating 102L.

SIDE GLANCES By Galbraith

"Come on, Wilbur, skip your fiddle lesson! We'll tell your dad a pitcher like you can make $50,000 in the big leagues!"

57 HOUSES FOR SALE

FIVE-ROOM HOUSE IN SECLUDED location, 11 miles from Victoria, on 10 acres. All conveniences. Keating 26 X.

FOUR-ROOMED MODERN HOME, FULL cement basement, veterans preferred; $7,600. Easy terms. B 3685.

SIX-ROOMED OLD TYPE HOUSE, HIGH Gorge, good views. Terms, no agents. G 0851.

BY OWNER, FIVE-ROOM MODERN bungalow, hot-water heat and playroom. 2728 Grosvenor Road.

OAK BAY—FIVE-ROOM STUCCO BUNgalow, full basement, hot-air furnace. B 9708.

BOORMAN'S

EXCLUSIVE! EXCLUSIVE!
FAIRFIELD — GONZALES
Owing to health reasons my client must sell her five-room stucco bungalow with OAK FLOORS in the THRU HALL, LARGE LIVING ROOM AND DINING ROOM, cabinet kitchen with tile sink, two good bedrooms, Pembroke bathroom with tile splash, full HIGH concrete basement with piped furnace and laundry tubs, separate garage, garden in lawns, fruit trees and rockery. One block from stores, beach, school and bus. Price, clear title or terms $8400
Stan Cornish, Eves. E 5878.

DEAN HEIGHTS AREA
NEW LISTING
Situated amongst new homes in a very desirable location this five-year-old bungalow has been priced to sell quickly. Built on a through hall plan, it features attractive large living room with fireplace and built-in bookcases, two large bedrooms, four-piece Pembroke bathroom. Bright cabinet kitchen with utility room, lovely oak floors, oil range included in price. Nice garden lot. Asking price (with terms) $7350
R. Harris, evenings E 1202

1400 SQ. FT.
FOUL BAY ROAD
Near Sea and Transportation
Most attractive five-room stucco bungalow, Oil-O-Matic hot-air heat. Duroid roof, oak floors. Living room 18x22, guest-size dining room, two bedrooms, four-piece bathroom and electric cabinet kitchen. Interior newly decorated. Garage in basement. Small well-kept gardens surround this ideal home. Shown by appointment only. Price $13,650
C. J. Harrington, eves., E 5846

SIDE-BY-SIDE DUPLEX
WALKING DISTANCE
Five extra large rooms each side, has gleaming oak floors, open fireplace, separate dining rooms, cabinet kitchen, Pembroke bathroom, two twin-size bedrooms. Full basement with piped furnace and garage. Kitchen range included. One of the finest close-in city locations. Many want duplexes, none we have seen can compare with this at $15,990
Mr. McDonald, eves., B 1542

CARNARVON PARK AND LANSDOWNE SUBDIVISIONS
A wide selection of six-room modern bungalows with automatic oil heat, ranging in price from $12,500
To larger homes situated on VIEW LOTS at $17,000
For further information contact J. S. Boorman, a resident of the Lansdowne subdivision, who is SPECIALIZING in this area.
Eves. or week ends, J. S. Boorman, B 5036.

Boorman Investment Co. Ltd.
616 VIEW STREET E 7124-5-6

TAKE ADVANTAGE

Owners regret having to part with these two nice homes. HIGH GORGE. Attractive four-room stucco bungalow with full cement basement, hardwood floors, lovely garden lot. Choice location facing south. Illness forces sale $9500

LOWER FAIRFIELD. Owner must leave city. Reduces price of this well-built modern stucco bungalow. Has three bedrooms, full cement basement, hardwood floors, etc. Convenient location, handy to everything. NOW $10,500

A. S. MILLER
REAL ESTATE, FIRE AND AUTO INSURANCE
1309 Blanshard St. E 0822

OPEN FOR INSPECTION SATURDAY AFTERNOON

2 to 5 and 7 to 8.30
118 ROBERTSON ST.
$3000 CASH DOWN
FOUR-BEDROOM HOUSE. Living room, dining room, two bedrooms and kitchen, downstairs. Two bedrooms up. Full basement, hot-air furnace, separate garage. Full price $8900
Mr. Bennett in attendance
F. N. CABELDU, LTD.
1212 BROAD ST. Phone E 7174

PROPERTY SALES REALTY

$4950 FULL PRICE
$2500 DOWN—This stucco bungalow with living room, large cabinet kitchen, and two bedrooms, basement garage, insulated ceiling, and taxes only $69. This is worth every penny of the above price. Worth seeing.
Office, B 7514 1118 Quadra Street
Bill Hollick, Eves., B 2987
We solicit the listing of your home.

57 HOUSES FOR SALE

CAPITAL CITY REALTY'S CHOICE OFFERINGS

SUPERB TELEVISION RECEPTION!
Supreme view. New six-room ranch-type bungalow in high location. Built by a reliable contractor using A-1 materials. Will stand rigid inspection. Consists of high basement, drive-in garage, living room, fireplace, dinette, cabinet kitchen, three bedrooms, four-piece bathroom. Lot 73 x 120. Present mortgage at 5¼% can be paid off or assumed with low payments. Terms available. Full price $12,900
Mr. Kemp, Evenings, E 8442

NEW!!
N.H.A. BUNGALOW
Just being finished. A new bungalow of three bedrooms, living room and fireplace, nice cabinet kitchen, oil automatic heating, no basement, in Hillside area. Terms $4,000 down.
Full price $9000
Mr. Art Watson, Evenings, B 5133

SAANICH
FOUR YEARS OLD
Cosy four-roomed stucco bungalow. Bus stop at door. Suitable for retired couple. No steps. In nice district.
Full price $3900
Tommy Waters, Evenings, G 9968

ROCKLAND—MOSS AREA
GENTLEMAN'S HOME
Built with the finest material and workmanship for present owner (who is now transferred) this lovely home consists of large reception hall with powder room, living room 22x15 with fireplace, den with fireplace, guest-size dining room, electric kitchen, master bedroom with four-piece bathroom on main floor, two bedrooms upstairs and bathroom, large rumpus room with fireplace and has General Electric hot-water heating plant. The grounds are beautifully landscaped with lawns, pools, shrubs and a Bar-B-Cue. Priced below replacement cost. Clear title.
Price $22,500
F. L. Honor, Eves., G 2565

OAK BAY
THREE-BEDROOM HOMES
A Wonderful Selection
1—New six rooms, basement, furnace, garage. Willows area. N.H.A.-built. Terms. Only $11,000
2—New six rooms, piped heating, wired stucco, fully insulated. Lovely as a picture. Price $11,300
3—New six rooms, same as above, only with Oil-O-Matic air-conditioned heat. Priced at $12,500
4—New six rooms on Kinross, modern and delightfully built with everything a modern housewife yearns for. Easy terms and only $12,800
Mr. DeMan, G 2402, Eves.

CAPITAL CITY REALTY
650 Cormorant St. G 1922

GEORGE RANDALL LIMITED

CLOSE IN — CITY
Two Basement Rooms
Five beautiful rooms and two immaculate basement rooms. Oak floors, fireplace, large living room, spacious dining room, generous cabinet kitchen, two large bedrooms; drive-in garage and hot-air heat. A fine home, three years old.
Price $10,500
Call Mr. Davis, Eves. G 8614

HIGH QUADRA
1 Acre—5-Room Bungalow
And two extra building lots. Your opportunity to have a new bungalow and build another bungalow facing Quadra. Over an acre, special building site; $2,000 handles.
Only asking $6950

HIGH QUADRA HIGH
Priced At $9950
Six rooms, stucco exterior and Duroid roof. Large lot with landscaped rock garden, hundreds of dollars' worth of plants and shrubs. Possession 30 days. This home you cannot duplicate for price, for location and beauty of the surroundings.
Call Mr. Twamley, Eves., B 9903

YATES STREET PROPERTY
SPECULATION WITH INCOME AT PRESENT OPERATED AS A GOOD-CLASS ROOMING HOUSE
Gross income approximately $1,800 per year. The owner will accept a country home as part payment. You live rent free and watch your property increase in value.
Phone Mr. Twamley, Eves., B 9903

GEORGE RANDALL LIMITED
1309 DOUGLAS STREET G 8109

J. H. WHITTOME & CO. LTD.

1218 BROAD STREET B 4255

OPEN HOUSE
FOR YOUR INSPECTION AT
4024 LOCKHAVEN DRIVE
QUEENSWOOD AREA
ON SATURDAY BETWEEN 1.30 AND 5 P.M.
This ultra-modern stucco bungalow located on a large, nicely treed 3/4-acre lot, offers every convience for modern living; plus many of the advantages of waterfront home with unobstructed sea and island views and is close to two fine bathing beaches. FEATURES: Through hall plan, "L"-shape living and dining room, cabinet kitchen with breakfast nook, three bedrooms or two and a den, lovely four-piece tile bathroom, large recreation room and utility. Automatic heating and fully insulated. Space for two cars. Sheltered outside patio and fireplace fronts view. These costly extras are included with the house: ELECTRIC RANGE, FRIG., BENDIX, WALL-TO-WALL CARPET and ALL DRAPES, INDIRECT VALANCE LIGHTING in living room, EXHAUST FAN over range in kitchen. Owner transferred to Vancouver, and EXCELLENT TERMS are available. FULL PRICE $16,800
Mr. Hope and Mr. Wood in Attendance

NO OBJECTION TO CHILDREN
How many times have you been told, "Sorry no Children"? Well, here's the answer in a home just made for a large family. Consits of large living room with open fireplace, guest size dining room, cabinet electric kitchen, two bedrooms and Pembroke bathroom on main floor. Upstairs three bedrooms. Full cement basement, Oil-O-Matic air-conditioned heat to all rooms. Drive-in garage. Nice grounds. Close to schools and transportation. An ideal location for raising a family.
Priced, with terms at $10,700
To view please contact J. H. Ledger Office, E 7181; Res., B 6641

BEACON HILL REVENUE
ROOMING HOUSE. On bus, near beach, park. Sold as furnished, as per inventory. Revenue $165 per month. Taxes $112. Asking only with terms $7500
For quick sale, please phone R. Cox Res. E 3814
SWINERTON & CO. LTD.
620 BROUGHTON STREET

57 HOUSES FOR SALE

K. & S.

HOME AND REVENUE
This well-built house is in a good district, just over one mile from city hall. Close to bus. Five good rooms on ground floor for owner. Two suites up rented for $75 per month. Basement and furnace. Good lot. Garage. Some terms.
Full price $7750
CALL MR. MICHAEL, G 4127, EVES., G 5106.

LAKE HILL
3940 Cedar Hill Crossroad
NO STEPS back or front. COLONIAL COTTAGE. Living room with fireplace, two bedrooms, modern cabinet kitchen, large dining area. Utility room, OIL HEAT. Separate garage. GUEST COTTAGE, tool shed. Wonderfully developed garden. CONVENIENT LOCATION. An easy home to manage. Extra parklike lot available. PLEASE DO NOT DISTURB OCCUPANTS. Phone for appointment to view. EXCLUSIVE.
Price $8750
CALL MR. WHYTE, G 4127, EVES., B 5076.

6 ROOMS, MODEL HOME
Built for display. Finest materials and workmanship throughout. Six lovely rooms (three bedrooms). Oak floors, oil heat, carport. $5,300 N.H.A. mortgage available.
Price $9250
CALL MR. NICHOLS, G 4127, EVES., B 3073.

OAK BAY
2374 CENTRAL AVENUE
Attractive nine-year-old stucco bungalow with LARGE living room, fireplace and hardwood floor, dinette, electric cabinet kitchen with tile sink. Two nice bedrooms and Pembroke bathroom. Full cement basement with extra room, piped furnace and garage. Splendid location near beach, bus and shopping area. PLEASE DO NOT DISTURB OCCUPANTS. Phone for appointment to view. Exclusive.
Price $10,500
CALL MR. PATT, G 4127, EVES., E 6536.

OAK BAY NORTH
Smart N.H.A. two-bedroom bungalow, constructed by one of Victoria's best builders, two years new. Immaculate condition. Attractive L-shaped living and dining room. Charming kitchen. Wide through hall, full basement. Drive-in garage. On a level lot. Exceptionally easy terms. Attractive mortgage at 4½% interest.
Full price $11,550
CALL MR. STUBBINGS, G 4127.

KER & STEPHENSON LIMITED
MEMBER REAL ESTATE BOARD
909 GOVERNMENT STREET
G 4127 DAY OR NIGHT G 4127

HAGAR'S

OPEN FOR INSPECTION
(SUBJECT TO PRIOR SALE)
3206 SHELBOURNE STREET
SATURDAY, APRIL 18th
2 P.M. to 5.30 P.M.
(4 Bedrooms) (2 Bathrooms)
A well built and attractive family home with full high cement basement situated on an artistically landscaped and fenced lot possessing some of the finest black loam soil in Victoria. There are three fruit trees and many small fruits. Entrance porch leads into a large entrance hall—all main rooms are hardwood floors. Living room 17x14 with open fireplace and connecting doors to a dining room 13x12. Large kitchen wired for range with separate pantry (tiled sink) and plenty of cupboards, plus small utility room. Master bedrom 14x13½; bedroom, 12x11; four-piece Pembroke bathroom. Concealed stairway to two bedrooms, 20x11 and 12x10, respectively, plus a two-piece bathroom. Fully lined basement contains garage, two-year-old hot-air heating plant, electric hot-water tank, preserve cupboard, wash tubs, etc.
For appointment to inspect prior to ON VIEW, contact this office or
V. H. KNOX, eves., E 3831, or
F. LESLEY, eves., E 9589.
(53935-S)
TERMS. $10,950
SEE SATURDAY PAPER FOR PICTURE AND FURTHER DETAILS.

SEAFRONTAGE WITHIN FIVE-MILE CIRCLE
One hundred ninety feet private sea frontage on Haro Strait facing San Juan Island, five-room modern bungalow. Entrance hall, large living room with fireplace; dining room; two good size bedrooms; double plumbing; four-piece bathroom; electric kitchen with fan. Main rooms run parallel with seafrontage. Full high basement, bone dry, with extra bedroom and plenty of windows. Automatic oil heat. Electric hot-water. Well stocked garden, lawns, fruit trees and small fruits and many choice shrubs and bulbs. Small greenhouse. 1.2 acres secluded grounds. City water.
EARLY POSSESSION.
PRICE, with terms $19,750
For more particulars, please phone: A. S. POWELL, eves., B 4632

HAGAR & SWAYNE LIMITED
VIEW AT BROAD G 0531-2-3-4-5
(Member Victoria Real Estate Board)

FRASER BISCOE OFFERS

"$1800 DOWN"
(322) This older-type semi-bungalow has modern kitchen, entrance hall, living room, dining room and three bedrooms. Nice garden. Immediate possession. Taxes only $56.
Full price $4600
Easy terms on balance
Phone E 9413
Eves., B 9444, Mr. Collings or Mr. Trill.

"CITY BUNGALOW"
Just Outside One-Mile Circle
(318) Well-built and in spotless condition, this modern stucco home has living room with fireplace, dining area, two bedrooms, four-piece bathroom. Nice entrance hall, full basement, hot-air piped furnace; drive-in garage. TERMS AND EARLY POSSESSION.
Full price $9250
Phone E 9413; Eves., Mr. Trill or Mr. Collings, B 9444

FRASER BISCOE'S
New Location, 578 Yates Street
Across from the New Post Office

HOLLYWOOD CRESCENT

A modern stucco bungalow.
With glimpses of the sea and mountains.
Bungalow contains living room, with oak floor and fireplace.
Two good bedrooms and bathroom.
Kitchen and dinette.
Very good basement with finished room.
Garage and hot-air furnace.
Price $9500
LEACH & SPARKS
1119 BLANSHARD ST. E 4117

57 HOUSES FOR SALE

TOWN AND COUNTRY HOMES LTD.

PHONE B 7276 923 QUADRA ST.

OAK BAY BARGAIN
REVENUE—Six-room bungalow in good condition. Three-room suite with kitchenette, now rented for $50 per month. Three rooms for owner. Piped furnace. Terms.
Full price $5500
Paul Apostoli, B 4861, Evening, or B 7276, anytime.

BUNGALOW
6 Miles From City Centre
LOW DOWN PAYMENT
Six lots go with this home which is on two lots. Size of lots, 50x126. Taxes only $58. All in good condition.
Full price $5950
Contact Harold Ware, eves., B 1461, anytime, B 7276.

CITY—2 YEARS OLD
STUCCO BUNGALOW
Automatic Oil Heat
Comprising living room, 13x18, cabinet kitchen with dining space, two bedrooms, Pembroke bathroom. Full cement basement with tubs and fireproof drive-in garage. Hot-air piped furnace with automatic oil heat. Electric hot-water tank. Taxes around $125. Terms arranged if required.
Full price $8750
Please phone Jack Jackson, eves., B 1704 or B 7276 anytime.

BUNGALOW
5 YEARS OLD
This bungalow is in the city. Has hot-water heat and full basement with drive-in garage. Cove ceilings, oak floors, living room with open fireplace. Dining room, modern cabinet kitchen. Two good-sized bedrooms. Low down payment to reliable party. Full price $10,500
Contact Harold Ware, Eves., B 1461 or B 7276 anytime.

CITY—FOUR YEARS OLD
$1500 DOWN $1500
FOUR-ROOM stucco bungalow. Large living room with fireplace, good kitchen, two bedrooms, bath, utility. Close to shopping centre and 10-minute bus service. Balance $50 per month. Veteran preferred. Full price, only $6300
Please Phone Ken Sturgeon, G 4203 Eves.; B 7276, Anytime

FAIRFIELD—FAMILY HOME
$1500 DOWN
Six rooms plus unfinished upstairs. Full basement, hot-air piped furnace. A real good family home in a good district.
Full price $7650
Contact Geo. Coste, B 6850; Ed Hicks, E 2390 or B 7276 anytime.

CITY $2000 DOWN CITY
Three-bedroom bungalow in perfect condition. Living room, dining room, den, kitchen, full basement. Insulated. On sewer. Furnace. Close to two buses and school. Excellent garden and fruit. A bargain at $7950
Please Phone G. Coste, B 6850, or Ed Hicks, E 2390, Eves.; or, B 7276 Anytime

GOOD DUPLEX POSSIBILITIES
Four bedrooms up with bathroom. Full basement. Good hot-water heating unit. Hardwood floors down. Three fireplaces. This is a lovely home and would make a fine duplex
Phone W. Amos, G 6606, Evenings B 7276, Anytime

RIGHT NEAR YOUR WORK
Attention, B.C. Forest Products Ltd. Workers!
Here is the modern bungalow you want —large bright living room with Heatilator fireplace. Through hall. Two lovely bedrooms. Pembroke bath. Cabinet kitchen with ample dining space and oil range. Good lot, garden and fruit trees. Only four years old. Full price (with excellent terms) $7600
Please Phone Ken Sturgeon, G 4203 Evenings, or B 7276 Anytime

MOUNT VIEW DISTRICT
One-year-old, five-room stucco bungalow. So many of you clients have been looking for this type of home, which has a bright, modern family-size cabinet kitchen and also a dining room, good-sized living room and two bedrooms. Full cement basement and drive-in garage. Full price (with reasonable terms) $10,500
Contact Harold Ware
Evenings B 1461, or anytime B 7276

SEE THIS FOR VALUE
$1500 Down
FULL PRICE $6500
Three or four bedrooms. Living room, kitchen with tiled walls, bathroom. All rooms on one floor. Full basement. Large lot with fruit trees. We know this is Special Value.
Please Ask for Mr. Christensen, E 8496, Eves.; B 7276 Anytime

GOOD FAMILY HOME
Near Jubilee Hospital
$2000 Down or Offers
FIVE ROOMS plus unfinished upstairs. Full basement, hot-air piped furnace. A real good family home in a good district.
Phone Mr. Christensen, E 8496, Eves., or B 7276 Anytime

EXCLUSIVE LISTING
1455 WESTALL AVE.
Six-year-old five-room stucco bungalow and two-room suite with extra plumbing, all the latest. Automatic oil heating. Basement and drive-in garage. Full price $10,950
Contact Harold Ware, Eves., B 1461, or B 7276 Anytime

W-E-S-T-E-R-N HOMES LTD.

611 YATES STREET B 2157
Member Real Estate Board of Victoria

"GARDEN CITY"
"THREE BEDROOMS"
Modern semi-bungalow comprising living room and fireplace, two nice bedrooms, four-piece Pembroke bathroom, attractive kitchen with grand view window, one bedroom up. Full cement basement, drive-in garage, laundry trays, piped furnace. Lovely neighborhood and close to school, stores and bus.
Price $7950
Attractive terms.
Jim Bateman, B 2157; Evenings, G 1809

$1500 DOWN
FAIRFIELD
Here's a dandy seven-room home in very lovely condition. Ideal for family or duplex, Pembroke bath, new plumbing, basement, drive-in garage and furnace. This one will sell in a hurry so call now. Full price $7950
Stan Evans, B 2157; Eves. G 8286

! EXTRA SPECIAL !
This attractive bungalow, situated in the three-mile circle is priced for quick sale. Consists of large living room with oil circulating heater, dining room, twin-size bedroom, three-piece bathroom and nice-size kitchen. Part basement, good-size lot, nicely landscaped and fenced. Price $5850
With Easy Terms
Call Norman Thornber, B 1375 or Cliff Green, G 4209 — Office, B 2157

BRAND NEW
$1500 DOWN $1500
4-ROOM BUNGALOW
2¼ ACRES
Four-room stucco bungalow in Langford. Living room, two good bedrooms, four-piece Pembroke bathroom, large cabinet kitchen, attached garage. Two and one-quarter acres of ground. $1500 down and $55 per month buys this at $7250
Call Johnny James, B 2157; eves., B 6515

A. BERNARD & CO. LTD.

629 Fort Street G 9335

FERNWOOD-HAULTAIN
$8200 DISTRICT. $8200
Four-room bungalow. Only two years old, built under N.H.A. specifications. Nice living room, two good-sized bedrooms, smart cabinet kitchen, Pembroke bathroom. Drive-in garage. This type of home built under N.H.A plan and with 4½% interest at low monthly payments are hard to get these days. You will have to move fast on this one. Good terms.
Immediate possession $8200
Evenings, Mr. Spencer, E 7050

57 HOUSES FOR SALE

HICKS REALTY
LIMITED
1710 DOUGLAS STREET B 5104
OPPOSITE HUDSON'S BAY STORE

FAIRFIELD NEW BUNGALOW

(198E) Distinctive styling plus a host of modern labor-saving extras, are featured in this beautifully appointed home. Two-tone stucco exterior. Smart living room with picture window and fireplace, dining room; THREE BEDROOMS; bright inviting kitchen. OIL-O-MATIC HEATING in high concrete basement. Drive-in garage. For quick sale at $12,000
Mr. Rogers, B 5104, day or night

HIGH QUADRA SECLUDED $2950 DOWN

(406E) Seclusion, quiet and a panoramic view go with this well-built five-room modern bungalow, six years old, with full basement and good rumpus room with hot-air furnace. Attached garage; oak floors; fireplace; coved ceilings. Don't miss this call. Priced to sell $9950
Mr. Ludlow, B 5104, day or night

SPECIAL

Illness forces quick sale of this good revenue apartment house. Ideal location, close in. Four lovely rental units; nicely furnished, plus really nice three rooms for owner. Very neat and clean and well appointed. Revenue $135, upkeep very small. Hot-water heating. Quick possession. Price dropped to $8975
Terms, $3,500 and very low monthly payments.
Mr. Jones, B 5104, day or night

$2000 Down, Bal. Monthly COUNTRY PROPERTY

(784D) Greatly reduced for quick sale. This delightful ranch-type bungalow with THREE BEDROOMS AND OIL-O-MATIC HOT-WATER HEAT has large living room with fireplace; dining room and step-saving electric kitchen. Half an acre of secluded garden. Near bus, stores and school. Price $8950
Mrs. Burbidge, B 5104, day or night

CITY BUNGALOW BASEMENT SUITE

(537E) We are advertising this 12-year-old stucco bungalow with the self-contained suite for quick sale. The suite has its own entrance. Featuring OIL-O-MATIC HEAT. The bungalow has nice living room; small dining room; two bedrooms and a beautiful cabinet kitchen wired for range. Laundry trays in the basement and drive-in garage. The suite is done in cove tapestry plaster and is exceptionally nice. Price $8800
Mr. Vining, B 5104, day or night

$1000 DOWN

(545E) Four-room white stucco bungalow. Medium-size living room and two bedrooms. Bright kitchen with pleasant dining area; three-piece bath. Full basement with extra toilet and rooms. Good fenced garden with fruit trees. Driveway for car. Good district and bus close. Terms, $1,000 down. Price $6260
Big reduction for cash.
Mr. Drew, B 5104, eves. E 4980

NEAR SHELBOURNE SMART BUNGALOW

(541E) Well built home, consisting of four bright rooms; full cement basement and separate garage. Fenced lawn with fruit trees. Full price only $5500
Liberal terms.
Mr. Rogers, B 5104, day or night

17-ACRE FARM NEAR DUNCAN

(252F) This is ideal for a logger, as it is close to timber, on a good gravel road. There is a five-room house in sound condition, small barn and other outbuildings. There are 45 fruit trees producing, and about seven acres of arable land with about seven acres of young timber. Full price $3300
Mr. Hicks, B 5104, day or night

OAK BAY HOBBY SHOP

(396B) Illness makes sale imperative. Owner has invested $3,000. Make any down payment or any offer.
Mr. Vining, B 5104, day or night

EXCLUSIVE $1500 CASH 5-ROOM BUNGALOW $4950

This is a cosy little home, with separate garage, nice grounds, fruit and berries. Close to town.
Please ask for Mr. Bacon; eves., G 4751.

OAK BAY VIEW LOT

Newport Avenue overlooking golf club. Lovely view, over an acre. Exclusive. Price $4500
Please ask for Mr. Edward; eves., G 6935

REVENUE PROPERTY

This first-class income property, located close to Beacon Hill Park, has all new furniture, chesterfields and beds. Present income $253 per month. Full cement basement. Hot-air heated. Three garages. Two lots. Full price and terms $15,000
Please ask for Mr. Quincey; eves., G 6304.

OAK BAY Oil-O-Matic Hot-Water Three Bedrooms

Large entrance hall, very lovely living room and fireplace, family-size dining room, all bedrooms large, four-piece Pembroke bathroom, electric cabinet kitchen with large breakfast nook. Full cement basement. Electric hot water. Drive-in garage, nice ground. Spotless condition. A home with charm. Clear title. Price $12,600
Please ask for Mr. Hall; eves., B 8391.

H. A. HUMBER LTD.
1220 BROAD STREET E 3252, E 8113

P. R. BROWN
& SONS LTD. EST. 1900
1112 Broad Street Phone G 7171

FERNWOOD $2500 DOWN

Well-kept stucco bungalow conveniently situated near good schools, transportation and stores with living room, kitchen, two bedrooms, part basement and garage. Drastically reduced to $4950

GLANFORD AVENUE THREE BEDROOMS

This good-looking well-situated 12-year-old stucco bungalow contains entrance hall, living room, dinette, cabinet kitchen, three bedrooms and Pembroke bathroom, all in excellent condition. Barrett roof, full cement basement, hot-air piped furnace and separate garage. Beautifully situated on the highway. ADJOINING ARE THREE EXTRA LOTS UNDER CULTIVATION with separate titles, forming a compact holding. Reduced price $9250
Please contact A. T. Hunkin, G 7171; Evenings, Albion 18-Y

57 HOUSES FOR SALE

PEMBERTON, HOLMES
Ltd.
Since 1887

HIGH LOCATION

Three-bedroom home in good condition, remodelled throughout; on good lot, size 160 x 102, with good view; living room with fireplace, dining room, cabinet kitchen; $2,500 cash.
FULL PRICE $5500

$1800 DOWN

Two story family home on very nice lot with fruit trees of all kinds. Living room, dining room, kitchen with pantry, den and three-piece bathroom, down; two bedrooms up.
FULL PRICE $4600

$1500 DOWN

Living room, dining room, kitchen, utility and storeroom, down. Two bedrooms and bathroom up. Oil stove and large oil heater included.
FULL PRICE $3900
Call Mr. Beldam, Evenings, B 9471.

SECLUSION FOR THE GOLFER

Be proud to entertain your Empress Tournament friends in this two-year-old home on three acres of nicely wooded land. An extremely commodious bungalow. It comprises kitchen with automatic dishwasher, electric range and refrigerator and automatic washer; walnut paneled dining room; walnut paneled living room with a large open fireplace; mahogany den with open fire; master bedroom with full-tiled bath; another spacious bedroom and bath and a third bathroom off the utility room; automatic radiant heat; wall-to-wall wool broadloom; oceans of cupboard and closet space. Many of the finer details must of necessity be omitted from this ad but call us soon—TONIGHT. Don't be disappointed, we'll show you that this is one of the finest new homes near Victoria at $27,500
Fully furnished $31,000.
Phone E 4833, J. M. Chesman or B 5865, K. R. Liss.

HIGH LOCATION
IMMEDIATE POSSESSION—THREE BEDROOMS

A compact and sturdy bungalow with living room, two bedrooms and large kitchen, three-piece bathroom. One large bedroom up. Cement basement and new hot-air furnace. Attached garage with utility room and tubs. Lovely garden, small fruits and seven fruit trees. Taxes $83. Bus passes the door. $2,000 DOWN.
FULL PRICE ONLY $6950
Please call Mr. Woodley, eves., G 3916

UPLANDS SUPERB VIEW OF ISLANDS NEARLY AN ACRE OF LAWNS AND GARDEN

This beautiful well built home with its secluded garden is in excellent condition and comprises huge living room, dining room, cosy den with fireplace, excellent electric kitchen, entrance hall with powder room and upstairs to your bedrooms and two bathrooms. There is oil hot-water heat and double separate garage. Good taxes.
PRICE $28,500
Call Mr. Gould, evenings G 7575

YOU WILL HAVE MORE THAN RENT RECEIPTS

An older-type home in good location only a stone's throw from the Parliament Buildings. On a very neat lot in lawns. House has three rooms down and two up with gas piped in, and a three-piece bathroom. Live down and rent the two up. New wiring throughout. Taxes only $52.
FULL PRICE ONLY $5000
Please call Reg. Caselton, evenings E 8464

2 ACRES—7 ROOMS SEA VIEW

BEAUTIFUL—OLDER—FULLY-MODERN HOME in choice location with sea view on two acres of cleared land. Large living room with fireplace, dining room, den with fireplace, cabinet kitchen, three bedrooms and full basement with automatic heat.
REDUCED PRICE $10,500
Less than half cash
Phone E 4833, J. M. Chesman or B 5865, K. R. Liss.

G 8124

RITHET
Our 82nd Year — B 4251

BUNGALOW THREE BEDROOMS

A nice cosy family home on a good-size lot with a small greenhouse. Attractive living room (16 x 22) with fireplace, three-piece bathroom. GRAND REMODELED ELECTRIC CABINET KITCHEN. Full basement. H.A. furnace. Electric H.W. tank. NEW ROOF, WATER PIPE AND REWIRED. Insulated. Taxes only $79. Within two-mile circle and bus passes door. A good home priced to sell at $6500
CALL MR. KITTO; EVES., E 1880.

OAK BAY A CHARMING COTTAGE

On a quiet little street this stucco bungalow is an ideal home for retired couple. Cosy living room with fireplace, dinette, two nice bedrooms, four-piece Pembroke bathroom, kitchen wired for electric range. Full basement. Good furnace. Drive-in garage. Lovely garden. Taxes only $75 per year. House in splendid condition.
Price $9750
Please ask for Mr. Speed, eves. E 8595

OAK BAY BEAUTIFUL BEACH DRIVE 3 Bedrooms, Den, 2 Bathrooms

THIS IS TODAY'S BEST BUY. ACCOMMODATION, LOCATION, VALUE everything is spotless. This ideal family home consists of an entrance and through hall. A very attractive LIVING ROOM, 21 x 15, with open fireplace. GUEST DINING ROOM, cabinet kitchen with dining space. COSY DEN WITH FIREPLACE, A LARGE BEDROOM and four-piece Pembroke bathroom with tiled floor. Upstairs, TWO TWIN-SIZE BEDROOMS AND TWO-PIECE BATHROOM with tiled floor. INLAID OAK FLOORS, full basement, OIL-O-MATIC HEATING. Drive-in garage. We repeat this is the best value on the market. Immediate possession. Terms.
Price $13,850
CALL MR. HEPPELL; EVES., B 1878.

Rithet Consolidated Ltd.
(Member Real Estate Board of Victoria)
706 FORT STREET PHONE B 4251

FAIRFIELD

Four years old, six-room stucco bungalow. Fully modern. Owner leaving city. Must sell.
Price or close offer. $11,000

FAIRFIELD

Close to Wildwood, five-room bungalow with basement and garage.
Price $6300

Eight-room residence with living room and dining room. Carpets wall to wall. Venetian blinds. Coal stoker. Wired for electric range. This house is in first-class condition.
Priced right $8500
Evenings call E. H. Clark, E 8097

H. G. DALBY & CO. LTD.
634 VIEW STREET, VICTORIA, B.C.
E 8241

57 HOUSES FOR SALE

THE B.C. LAND
& INVESTMENT AGENCY LTD.
(Our 90th Year in Real Estate)

OAK BAY

A comfortable family home or the makings of a nice duplex. Ground floor has a good hall (so arranged that a second entrance can be made). Good-size living room with fireplace; a large dining room; a sun room about 19x10; would make a fine bedroom. Compact kitchen. Extra room at back with toilet and plenty of space for a bath and basin. Upstairs there are three good bedrooms plus a sleeping porch, and bathroom. Oak floors downstairs. Insulated. Duroid roof. Good hot-air furnace with Fairbanks coal stoker. Lot 60x180. Taxes, $93. Nice garden front and back. Fruit trees. Clear title. Price $8950

ON SEAFRONT

Oak Bay. A charming home of six large rooms. The living room is about 27x14, its wide windows looking right out to sea. Guest-size dining room. Large entrance hall with two-piece washroom. Excellent oak floors. Three bedrooms upstairs, two of which are large twin-size. Bathroom. Oil-O-Matic heat. This house has atmosphere and is reasonably priced at $17,500
Call Mr. C. R. V. Bagshawe. Twenty-five years in business.

YOU WOULD BUY

this Oak Bay bungalow, though it is an older house, because it is very homey, and looks well from the street and the two lots on which it is situated are very attractive. Quiet locality. Through hall. Usual living room with open fireplace, family dining room, kitchen wired for electric range, three nice bedrooms (or two and a den). Paved driveway to drive-in garage in good basement with hot-air piped furnace. Half cash.
Priced with two lots at $9950

1¾ ACRES OF BEAUTY

Privacy, seclusion and beautiful grounds in the Gordon Head area. A very attractive four-room stucco bungalow, that is HOT-WATER HEATED. Separate garage, workshop, lawns, shrubs, pools, bulbs and flowers in an appealing arrangement. There is a small conservatory off the living room. May we show it to you.
Cash price $9450
Please ask for Mr. Heine, G 4115

THREE BEDROOMS OIL HOT-WATER HEAT

The situation and appointments of this lovely home make it ideal for the professional man. It comprises spacious entrance hall to charming living room about 16x23 with sunroom off; cosy den with fireplace; large attractive kitchen with tile sink, wired for range, and loads of cupboards; dining room about 12x16. Open stair to two roomy bedrooms (one with double closets), and four-piece Pembroke bathroom with pedestal basin. The halls, stairs and den are covered with expensive patterned Wilton carpets, windows and doors are screened; house is insulated. The heating is the finest HOT-WATER OIL-O-MATIC, domestic supply is electric. In the full basement is a very comfortable bedroom with basin; lavatory and laundry trays. VACANT POSSESSION, move in today. Excellent value at $12,600
Please ask for Mr. W. O. Cameron.

922 Government Street G 4115
Member Real Estate Board of Victoria

NEWSTEAD'S NEWS

BLUE MOON SPECIAL OAK BAY—$2200 DOWN

Beautiful, modern, five-room stucco bungalow in West Cranmore area. Built of best materials on fine garden lot. All large, bright rooms, two twin-size bedrooms, electric kitchen, Pembroke bath, large living room and dining room, basement and drive-in garage. An excellent home for a wage earner short on capital. You'll wait a long time to find a home of this class with such a small down payment.
Full price $11,300
Call John Edmund, E 7194, Eves. E 3883

$2000 DOWN $2000

Good kitchen, large living room, three bedrooms, three-piece bathroom. Automatic all-electric heat, garage, beautiful sea view. Close to water.
Full price $5750
(Exclusive listing.) Contact Mr. Jackson or Mr. Nelson at E 7194 or res. E 5833.

EXCELLENT DUPLEX On High, Warm, View Situation

A very well arranged up-and-down duplex. Separate entrances. Fully self-contained with large rooms (one bedroom each), new Oil-O-Matic air-conditioned heating, two garages, excellent garden. Sweeping views of sea and mountains and in top condition. Good terms, only $12,000
W. Bailey at E 7194 or Eves. E 3085

NEWSTEAD REALTY, LTD.
766 FORT STREET E 7194

THE ROYAL TRUST COMPANY

Very lovely apartment in excellent location. Consisting of 13 lovely suites and 12 garages. Exceptionally well built. Oil-O-Matic hot-water heating. All suites have electric stoves and Frigidaires. This building could not be replaced at the price offered today. Nets approximately $6,800 per year.
Ask for Mr. Coles

OAK BAY

On an exclusive avenue near the golf links. A sunny five-room bungalow in excellent condition. Side entrance with living room 21x14, dining room 12x13, cabinet kitchen wired for electric stove. High full basement, hot water automatic oil heating, laundry and garage. The house is insulated and weather-stripped. Taxes $150.
Price $14,500
Mrs. Knowles

THE ROYAL TRUST COMPANY
1205 GOVERNMENT ST. E 4126

OAK BAY DUPLEX $5700 DOWN 5 ROOMS EACH OIL-O-MATIC

Over 2,600 square feet of floor space, N.H.A. construction by reputable contractor, a pleasing plan, fully insulated and wired for range. Two forced hot-air Oil-O-Matic heating units; full basements, garages, etc. Excellent location in new subdivision. Will show over 20 per cent. Balance amortized over 20 years. First time advertised.

$7850 FULL PRICE

Under $3,000 cash will handle this brand new four-room stucco bungalow with full basement, piped hot-air heat, oak floors and Duroid roof. You can move in today. Don't delay.

STEWART CLARK & CO.
314 YARROW BLDG., G 2011, G 0317
Evenings: Mr. Custance, E 7930
Mr. Art Stokes, G 2140

ATTRACTIVE MODERN BUNGALOW

Five spacious rooms and finished room in basement. Through hall, hardwood floors. This house is only four years old. [illegible]
$3,500 handles $8750
Please ask for Mr. Ramsay

MEHAREY & CO. LTD.
622 VIEW STREET E 1187; Eve. G 0873

57 HOUSES FOR SALE

FINANCIAL SURVEY LTD.
G 9305
Member of Real Estate Board of Victoria
1324 GOVERNMENT STREET

TRIPLEX

Would you like $100 per month plus your own self-contained suite? Then THIS IS FOR YOU! You have never seen a property that is more appealing, so well cared for, or of more solid construction—and considerable furniture is included at this most reasonable price of $13,000
Or owner will accept small bungalow as part payment. Call today.
L. E. Kirk, G 9305; res., E 8528

IMPRESSIVE HOME AND INCOME
FAIRFIELD DISTRICT
BOULEVARDED STREET

Completely renovated, new wiring, painted inside and out; four large rooms for owner and two-piece bath, main floor; three large rooms and three-piece bath up, rented at $71 per month. Owner must sell because of poor health. Good terms.
Full price $10,500
S. W. Anderson, G 9305; Res., B 8917

$1200 DOWN REVENUE

This is an up-and-down duplex in an excellent location. If you want to save money and have a good home, too, this is it. $55 a month up; also room in basement.
Full price $9400
Roy Hills, G 9305; Res., E 6918

HAULTAIN DISTRICT

Five-room bungalow; living room, fireplace, two bedrooms, dining room, bathroom, cabinet kitchen; full basement, hot-air Oil-O-Matic heating, drive-in garage. Close to bus, schools, stores. Full price $7000
A dandy buy.
Stan Hyland, G 9305; Res. Colquitz 24 H.

ESQUIMALT $2400 CASH

A very attractive older-type stucco home with basement and furnace situated on two lots on a quiet street in Esquimalt. Five rooms on the main floor for the owner and an attractive three-room suite upstairs. Extra plumbing facilities. Only $2,400 cash to handle. This is an excellent buy priced at $6950
M. Braithwaite, G 9305; res. B 7645

$1500 DOWN

THREE BEDROOMS; a fine family home, CITY location. SIX ROOMS, basement. ONLY $5650
I. G. Patrick, G 9305; Res. E 9043

OPEN HOUSE
SAT., APRIL 18TH, 2 TILL 7 P.M.
1319 Newport Avenue
Automatic Heat—$8950

SEA VIEW. Living room, dining room, kitchen, bath and toilet, bedroom and den down; three bedrooms up. Full basement. Automatic coal stoker. All in fine condition. Asking price $8950
See this!
Please call R. Cox, Res. E 3814.

SWINERTON & CO. LTD.
E 7181

58 WANTED TO BUY—HOUSES

READ THIS
If you can sell for a low down payment I can sell your house or revenue property in short order. Literally dozens of clients are waiting to buy now. Call Johnny James, Western Homes Ltd. B 2157; Eves., B 6515.

ESQUIMALT—THREE BEDROOMS OR two bedrooms and den all on one floor. Full basement, garage; view—not necessarily waterfront. Up to $12,000. Call Mr. Beldam, Pemberton, Holmes, Ltd., G 8124, or evenings B 9471.

CAN YOU GIVE POSSESSION TO OAK Bay four or six-room bungalow in 15 to 30 days for cash. Please phone Dickie & Co. Realty (833 Fort Street), B 4312; evenings, E 3640.

SMALL OLDER-TYPE COTTAGE IN good repair, around $5,000 cash. Preferably near Jubilee. Owners only. Box 854, Victoria Press.

THREE OR FOUR BEDROOMS, LARGE kitchen, dining room, big living room basement. Alton & Fleming, G 5112.

FOUR-FIVE-ROOM HOUSE, ANY DISTRICT, preferably if repairs are needed. G 5976.

LET ME HANDLE THE SALE OF YOUR home. No fuss or bother. Alex Fleming, G 5112; residence, E 4762.

A. S. MILLER
1308 BLANSHARD ST. PHONE E 0822

59 PROPERTY FOR SALE

CADBORO BAY—SUBDIVISION OF LOT 13, plan 998, section 44—A good home-site (half-acre), in a fine location is lot three of above. Have a look at it. Owner will consider offer nearest to $1,000. Box 879, Victoria Press.

LARGE BUILDING LOT, CLOSE IN among good houses, cheap. B 1939.

LANSDOWNE, SOUTH SLOPE, 96 x 156. G 0479.

LARGE WATERFRONT LOT
MOUNT DOUGLAS AREA
Approximately 125 by 140 feet. Price only (terms) $1500
SAME AREA—BEAUTIFUL SEA VIEW 279 by 235 feet. Price only (terms) $1100
Four other lots on Cordova Bay Road. PRICE .... $450 to $650
Please Call K. R. Liss, B 5865 or J. M. Chesman, E 4833, Evenings.
PEMBERTON HOLMES LTD.
1002 Government St. G 8124

60 PROPERTY WANTED

ABOUT 16 ACRES OR MORE WITH OR without house, suitable V.L.A. Box 887, Victoria Press.

63 ACREAGE WANTED

SMALL ACREAGE OR FARM WITH house within six-mile circle, reasonable. Box 884, Victoria Press.

NOTICE TO CONTRACTORS
Re: St. Joseph's Hospital

Sealed Tenders will be received by the undersigned for demolition of temporary hospital buildings around the above Hospital, and marked "Tender for Demolition of Temporary Buildings" up until 12.00 o'clock noon of the 30th day of April, 1953.

Tenderers will be shown the buildings by Mr. Kelpin of the Maintenance Department of the Hospital.

All plumbing fixtures, radiators, linoleum and other items will be taken out by the Hospital and retained by them.

The Contractor shall take down the whole of the buildings, foundations, etc., completely off the site; clear away all rubbish, and leave the site all neat and clean to the satisfaction of the undersigned.

He shall give any notices to local authorities, pay any fees, and comply with all regulations of the Workmen's Compensation Board and City By-laws.

All drains shall be properly cut off and plugged up, as well as water, light, and power services, to the entire satisfaction of the undersigned.

All material taken down to become the property of the Contractor.

Highest or any tender not necessarily accepted.

All of the above to be completed within one calendar month from date of acceptance of tender.

Contracts to provide Surety Bond of $25,000—$50,000 against all accidents to his own staff or any person or persons on or adjacent to the site and leave St. Joseph's Hospital free from any claims whatsoever.

Contractor shall submit marked cheque on a chartered bank of Canada to the amount of his tender, made payable to "St. Joseph's Hospital, Victoria." Those of unsuccessful tenderers will be returned as early as possible.

REVEREND SISTER ROSE MARY,
Superior, St. Joseph's Hospital,
Victoria, B.C.

Times Crossword Contest $100 in Cash

No winners last week.

THE RULES

Solve the clues as you would any crossword puzzle. Clip out the dotted form and mail it to The Times Crosswords, c/o Victoria Daily Times. Extra entries may be submitted on facsimiles of the same form, the same size.

All answers must be received by the morning mail of next Wednesday.

EARLY MAILING WILL BE APPRECIATED

The answer will be printed in next Thursday's paper and the winners the same day. It will be a good idea to keep a record of your solution to compare it with the answer.

If more than one contestant succeeds in answering the puzzle correctly the prize money will be divided among those having the correct solutions. If no one succeeds in answering the puzzle correctly the prize will be added to next week's puzzle prize money and so on until a winner is obtained.

Study the clues carefully before you write down your answers. There is always one answer which is the best. The decision of the judges in the contest will be final and all contestants taking part agree to abide by the decision.

No. 4 - Puzzle - No. 4

NAME ____________________

ADDRESS ____________________

CLUES ACROSS:

3. A desert animal.
6. A business man might well— carelessness on the part of his staff.
9. "Top" spelt backwards.
10. A new one might well hit the headlines.
11. It can easily make a dirty mark of course.
12. Every one.
13. Title of respect.
15. Black, sticky substance.
19. A large one might well go to a man's head.
21. A player often has a good cause to remember it.
23. It's in Johnnie's geometry or astronomy lesson.
24. Lengthy ones are apt to become a bit boring.
25. Was short of.
26. Long, wriggly fish.

CLUES DOWN:

1. If it's necessary to—a man, he might well harbor resentment.
2. If you're in hospital, it's nice to get this.
4. Produces or manufactures.
5. An item of information you might see on a real estate sign.
7. As well, or also.
8. A man might follow one on a motorcycle.
14. In the mountains, may take a winding course.
16. Some people snore when they're —.
17. Getting—would affect good running.
18. A man who's this might say things that others wouldn't.
20. You breathe through it.
22. It's — when a man has nobody who cares for him.
24. A number.

Send your answer to The Times Office to arrive not later than next Wednesday morning.

Times Crosswords, c/o Victoria Daily Times
2631 Douglas Street

Prairie Provinces Shuddering

WINNIPEG (BUP) — The Prairies still are locked in a polar deep-freeze.

Skies generally are bright and sunny today across the three Prairie provinces. The temperature is crisp and cold, however, and weather officials see little hope of an early return to spring-like conditions.

Alberta and Saskatchewan are getting the better of things. Sunshine prevails over the two provinces, and today's temperatures are expected to be a few degrees higher than yesterday's.

Afternoon readings are forecast to range from the mid-40s in the mountains to near-30 on the Prairies.

In Manitoba, it is more wintry.

Cold polar air has taken control over the entire province and afternoon highs are not expected to be much above 25 degrees at any point. In the northern areas, around Brochet, Churchill and Gillam, today's expected high is only 15 degrees.

WONG DAN, otherwise known as WONG LAI SUEY, formerly of 1497 Rockland Avenue, Victoria, B.C., Deceased.

NOTICE IS HEREBY GIVEN that creditors and others having claims against the estate of the above deceased, are hereby required to send them to the undersigned executors at 904 Bank of Toronto Building, 1405 Douglas Street, Victoria, B.C., before the 15th day of May, 1953, after which date the executors will distribute the said estate among the parties entitled thereto having regard only to the claims of which they then have notice.

PETER WONG and JOE WONG,
Executors
By GREGORY, GRANT & COX,
Their Solicitors.

FREDERICK VICTOR BROWN, formerly of Fairfield Hotel, Cormorant Street, Victoria, B.C., Deceased.

NOTICE IS HEREBY GIVEN that creditors and others having claims against the estate of the above deceased, are hereby required to send them to the undersigned executor at 904 Bank of Toronto Building, 1405 Douglas Street, Victoria, B.C., before the 15th day of May, 1953, after which date the executor will distribute the said estate among the parties entitled thereto having regard only to the claims of which he then has notice.

JOHN FREDERICK BROWN,
Executor,
By GREGORY, GRANT & COX,
His Solicitors.

SIMPSON'S FOOTWEAR LTD.
712 View Street,
Victoria, B.C.

NOTICE TO CREDITORS

Take notice that the above-named company has sold its merchandise, office fixtures, furniture and equipment under the Bulk Sales Act of British Columbia, R.S.B.C. 1936 Cap. 29, and the proceeds of such sale have been paid to the Shoe Manufacturers' Association of Canada, trustee under the said act.

And further take notice that if you have any claim against the said company proof of such claim must be filed with the said trustee on or before the 1st day of May, 1953, after which date the proceeds of the said sale will be distributed amongst the persons entitled thereto, having regard only to the claims of which the trustee then has notice.

DATED this 15th day of April, 1953.

THE SHOE MANUFACTURERS' ASSOCIATION OF CANADA
Suite 1406, University Tower,
Montreal 2, P.Q., Trustee Aforesaid.

Jane Withers Asks Maintenance But Wants No Divorce

SANTA MONICA, Calif. (AP) —Jane Withers, 27, the former child actress who married a wealthy Texas oilman, Thursday sued for separate maintenance on cruelty grounds. She says William Moss, 32, walked out on her Wednesday.

"I don't believe in divorce. I never want to divorce Bill because I love him," she told a reporter.

The suit asks no specific sum, but said it would take $2,057 monthly to support Miss Withers and her three small children in the style to which they are accustomed.

Ile aux Coudres in the St. Lawrence below Quebec has been inhabited since 1741.

Maynard & Sons
AUCTIONEERS—SINCE 1902
Insurance, Probate, Advisory Appraisers

Antique Auction
TONIGHT AT 7.30
(LOTS 421-651)

MAYNARD & SONS
Auctioneers
733 Johnson St. G 5921

CANADIANS TO MOUNT GUARD AT PALACE

OTTAWA (BUP) — Canadian troops will pace the sentry walks of Buckingham Palace when the guard is changed June 5, the army said today.

Soldiers of three Canadian regiments who will be in the Coronation contingent will mount a full guard at the palace for the first time in peacetime history.

Fifty-four officers and men of the Royal Canadian Regiment, the Royal 22nd (Van Doos) Regiment and the Princess Patricia's Canadian Light Infantry will relieve the household brigade of guards for 24 hours.

Akihito Presented With Skating Outfit By Toronto Admirers

TORONTO (BUP) — Crown Prince Akihito of Japan arrived from the cold west today and promptly was given another reminder of winter—an ice-skating outfit decorated with maple leaves.

The presentation was made by Phyllis Morita, 14, a Japanese Canadian living in Toronto, at a welcoming ceremony in the Royal York hotel.

A large delegation of Japanese Canadians met the royal visitor, whose agenda for the day included an official greeting by Lieutenant-Governor Louis O. Breithaupt and Premier Leslie Frost, a tour of downtown Toronto, a side trip to Hamilton to visit the giant steel company of Canada plant and an official dinner back in the Queen City.

"SO UPSET BY 'CHANGE OF LIFE' I SCREAMED AT MY HUSBAND!"
writes Mrs. A. W., New York, N.Y.

Model Photo

"Now I don't suffer from 'hot flashes' and nervousness, feel fine!"

• Are you going through "change of life" . . . suffering the "hot flashes," nervous tension, irritability, weakness and other types of functionally-caused distress of this difficult time?

What Our Doctors' Tests Showed!
Then . . . here's interesting news for you! In tests by our eminent doctors, Lydia Pinkham's Compound and Tablets stopped or gave striking relief from such distress . . . in case after case!

Surely you know that Lydia Pinkham's is entirely modern in action. You know what it has done for others!

But do you know what it will do for you? Not if you haven't experienced the relief of tension, "flashes" and irritability it so often brings at such times!

Before another day has passed, try Lydia Pinkham's Vegetable Compound or new, improved Tablets with added iron . . . and discover how much easier your "change of life" may be!

Younger women and girls—suffering from functional cramps and distress of menstruation — find Pinkham's grand too! It quiets the uterine contractions that may cause the pain.

It acts through sympathetic nervous system to relieve distress of "hot waves"!

HERTZ SERVICE
IT COSTS LESS TO RENT A CAR FROM
TILDEN
DRIVE YOURSELF
$10 DEPOSIT on short trips
Identification—a driver's license—a $10 deposit on short trips, and you're away in a smart new '53 car. No red tape at TILDEN DRIVE YOURSELF. You can rent by hour, day or week—for business or pleasure. Low rates include FREE GAS, OIL and INSURANCE.
YATES ST. AT BLANSHARD
BEacon 3531
Also in VANCOUVER HAMILTON OTTAWA MONTREAL

Good food tastes better with
AYLMER CATSUP

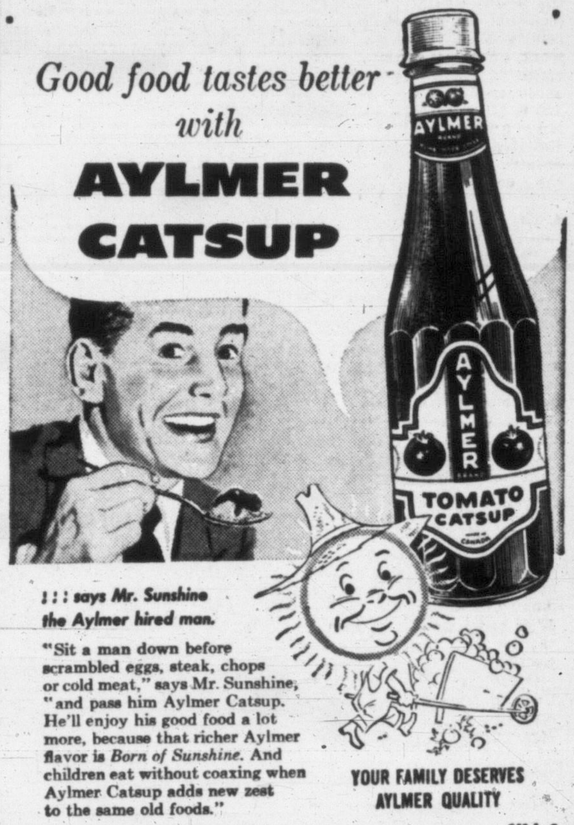

!!! says Mr. Sunshine the Aylmer hired man.

"Sit a man down before scrambled eggs, steak, chops or cold meat," says Mr. Sunshine, "and pass him Aylmer Catsup. He'll enjoy his good food a lot more, because that richer Aylmer flavor is Born of Sunshine. And children eat without coaxing when Aylmer Catsup adds new zest to the same old foods."

YOUR FAMILY DESERVES AYLMER QUALITY
C38-5

FERRY SCHEDULE
Effective April 1, 1953
Victoria-Port Angeles
2 MV. CHINOOK ROUND TRIPS DAILY
Pacific Standard Time
Leave Victoria:
12:30 p.m. and 4:30 p.m.
Leave Port Angeles:
7 a.m. and 2:30 p.m.
Crossing Time 90 Minutes

Through buses of the Northwest Greyhound Lines connect with MV Chinook at Port Angeles for Seattle and points East and South. Ticket in Your Inquire for convenient connecting ferry-bus schedules.

BLACK BALL LINE
PUGET SOUND NAVIGATION COMPANY
814 Wharf Street • VICTORIA • Empire 0222

Dozen Crashes Harry Police

Collisions Come 12-a-Time As Rain Makes Roads Slippery

Oak Bay Junction was the major trouble spot as harried city traffic officers were kept busy from 3.05 p.m. to 7.30 p.m. Thursday attending a dozen collisions.

Officers were called to the Pandora-Fort intersection to look into five smashes, blamed chiefly on rain which reduced visibility and made roads greasy. One was a three-car collision.

The worst was at 7.30 when three women were sent to St. Joseph's Hospital suffering from minor injuries.

Mrs. Dorcy E. Danes and her daughters, Mrs. P. Leonard and Ellen B. Danes, all of 1514 Fort, received bruises, cuts and shock when the car in which they were riding collided with one driven by Dorothy M. Stark 719 Gorge.

Police said Miss Danes was the driver. The Danes' small car was badly damaged; damage was medium to the other. A stop sign post was knocked down.

ACCIDENT SERIES

Accident series ran as follows:

3.05, Pandora-Quadra, slight damage; 3.30, Yates near Wharf, slight damage; 4.35, Oak Bay Junction, slight damage; 4.45, Junction, medium damage to car driven by Lewis B. Fox, 907 Mayse, Nanaimo, and slight to car driven by James Stothard, 2251 Cadboro Bay; 4.53, Quadra-Pandora, medium damage to cars driven by Gladys M. Murphy, 1537 Bay; Wallace T. Fisher, 2584 Empire, and Frank E. Easton, 3521 Doncaster.

At 5.10, Junction, slight damage; 5.30, Yates-Quadra, slight damage; 5.53, Bay-Government, moderate damage to cars driven by David W. Kirby, 1039 Pemberton Road, and Alexander Pop, 2510 Rock Bay; 6.35, Caledonia-Cook, slight damage; 7.10, View-Government, slight damage; 7.30, major Junction collision.

Ladies' auxiliary to the Saanich Liberal Association will hold a social evening tonight at 8 in Liberal Headquarters Hall, 1322A Government Street. Open to the public.

Little Peter Ninth Victim Of Mad Father

LAWRENCE, Mass. (BUP)—Authorities added a final, tragic postscript today to the mad killing spree of Peter Akulonis.

The body of his son, Peter Jr., 10, was found Thursday on a bank of the Merrimack River. He was the ninth victim of his father's maniacal urge to wipe out his family.

Akulonis killed himself Wednesday after murdering his wife, another son, his mother, two brothers and two nephews. Young Peter was missing after the slaying, but police held hope he was alive when they found a note on Akulonis saying: "I love Peter best."

A conservation officer found the body of the blond boy Thursday on a river bank at Dracut, 15 miles from the Akulonis home in Lawrence. He had been shot through the head, apparently with the same .22 calibre rifle his father used to kill himself.

The father took Peter from his classes at school Wednesday after he already had killed some of his victims. Police believe he then killed Peter and drove to the river to dump the body in the underbrush.

Remanded on Bank Robbery Charge

PEACE RIVER, Alta. (BUP)—Henry A. Alexander, a 22-year-old Peace River valley homesteader, Thursday, was remanded to April 24 when he appeared in police court charged with the daylight armed robbery of a bank 14 miles west of here.

The RCMP arrested Alfred in a coffee shop a few hours after he is alleged to have held up the Canadian Bank of Commerce branch in Grimshaw, and escaped with $3,443 in cash. Police said they found the loot stuffed in his pockets.

GOODMAN'S ORIGINAL SWING BAND RETURNS TO CARNEGIE

NEW YORK (UP)—The Benny Goodman swing band that kept the nation jumping in the 1930's will make a reappearance tonight in Carnegie Hall.

The concert will turn back the clock to the days when Goodman, now 43, reigned as "The King of Swing." He recruited as many members of his original band as possible for a cross-country tour.

Seven of the 14 members of the new band were in the old one. They are Teddy Wilson, piano; Gene Krupa, drums; Ziggy Elman, trumpet; Vernon Brown, trombone; Georgie Auld and Clint Neagley, saxophone, and Helen Ward, vocalist.

Goodman said his band of swing might sound a bit old-fashioned to the modern generation of jazz lovers, but "I think people that knew this kind of music and listen to it again now will have a good feeling about it."

U.S. Firm Supports Westcoast at Hearing

Swing to Canadian Company Seen Break In Hearing on Gas Import Licenses

WASHINGTON (AP)—Westcoast Transmission Co. apparently has become a front-runner in the race for licenses to pipe Canadian natural gas to the Pacific Northwest.

TV STAR—Shirley Douglas, 19-year-old actress daughter of Saskatchewan's Premier T. C. Douglas, was chosen for the lead role in a BBC television play over 40 other contestants. The shapely girl was an instant hit with millions of British televiewers in her part as a channel-swimming "dumb blonde" in th play, "Half-Seas Over." Shirley has been studying at the Royal Academy of Dramatic Art in London since last September. Last year her portrayal of a girl of 10 won her the Saskatchewan drama festival award for the best actress.

Prospects of the firm, which for several years has sought to bring Canadian gas to Washinton and Oregon, brightened during a two-month power commission hearing on pipeline construction permit applications. The hearing was recessed Thursday until May 25.

FIRST BREAK

The first big break came Tuesday when Portland Gas & Coke Co. swung its support from Northwest Natural Gas Co. to Westcoast. The Oregon distributor pointed out that Northwest Natural has been unable to get a license to export Canadian gas and declared the Westcoast project is superior to one offered by Pacific Northwest Pipeline Co.

Westcoast proposes to pipe gas from the northern British Columbia and Alberta Peace River fields to Vancouver, B.C., Seattle, Tacoma and other western Washington cities, and Portland.

Pacific Northwest would build a pipeline from the San Juan basin field in Colorado and New Mexico to Bellingham, Wash., serving distributors in Colorado, Utah, Wyoming, Idaho, Oregon and Washington.

Northwest Natural purposes to pipe gas from Pincher Creek field in southern Alberta to the west coast.

Westcoast stock got another boost Thursday when the British Columbia Electric Co., distributors at Vancouver, announced it was for the Peace River project.

Then the United Gas Corporation of Washington, serving Camas and Washougal, came out for Westcoast. And an official of the Bellingham, Wash., Gas Co. telegraphed that about six Washington and Oregon distributors "undoubtedly would follow the lead of Portland Gas & Coke.

Many of these market areas had been claimed by Pacific Northwest Co.

Howe Says New Grain Parley May Be Called

OTTAWA (BUP)—Trade Minister C. D. Howe says that if Britain fails to sign the new International Wheat Agreement a conference will have to be held early in August to reallocate sales quotas.

Howe again turned down an Opposition suggestion that he fly to the United Kingdom to try to persuade the British government to sign the new agreement.

He agreed that it is important to Canada that Britain subscribe to the agreement, but he said he knew of no new facts he could submit to the British government. The United Kingdom "will have to make its own decision," he said.

Howe told the Commons that if Britain signed the agreement, there would be total sales of 600 million bushels of wheat per year allocated under the agreement. Without Britain, the amount would be 400 million.

Defense Minister Denies Charge Canadian Troops Lack Ammunition

OTTAWA (CP) — Defense Minister Claxton says there is no evidence to support assertions that gunners of Canada's 25th Brigade in Korea can't reply to Red Chinese artillery because of ammunition shortages.

That was the reply he gave in the Commons Wednesday after Lt.-Col. Gordon Churchill, PC, Winnipeg South Centre, made the assertion.

Col. Churchill, who commanded the 1st Canadian Armored Regiment in northwest Europe in the last war, said the Canadians in Korea are "sitting tight and taking it from the Chinese artillery" and haven't enough ammunition for counter-fire. As a result, he said, casualties are high.

Mr. Claxton said there is no evidence to back such a claim. United Nations artillery fire in Korea was 10 times heavier than that of the Chinese and greater than the extremely high rates of fire in the First and Second World Wars.

No army ever has all the ammunition it wants, but the Canadians have the ammunition they need, the minister said. They were supplied through the Commonwealth Division and by the Americans and it would be impossible for Canada to set up separate supply lines.

The exchange came as the House discussed defenses for the third straight day. General discussion was concluded and members got down to an item-by-item study of the $2,000,000,000 the defense department will spend in the 1953-54 fiscal year. The study continues today.

THREE MORE MIGS DOWNED

UN Soldiers Repulse Reds On Six Strategic Hills

SEOUL, Korea (UP)—United Nations soldiers repulsed attacks by 1,000 Chinese Communists on six strategic hills today while in the air American Sabrejets shot down three more Russian-built MIGS.

The synchronized Chinese attacks were launched against Pork Chop Hill, White Horse Mountain and Jackson Heights, all main line positions, and against outposts Westview, Arsenal and Yoke. The six hills guard the Chorwon invasion route to Seoul.

More than 200 Communist infantrymen, backed up by a mortar and artillery barrage, rushed up the slopes of Pork Chop Hill west of Chorwon and engaged the defending Allied troops in combat that lasted 11 hours before the Reds retreated.

On the way down the hill, the fleeing Reds tried to dig in under a withering Allied artillery shellstorm.

At least 30 Chinese were killed in a bloody six-hour assault on outpost Westview and savage battles took place on outposts Arsenal and Yoke, all in the Old Baldy sector.

South Korean troops withstood a four-hour Red onslaught on White Horse Hill and forced the Communists to back away. There were no details on the battle for Jackson Heights to the east, other than the Communists failed to take the position.

Friend Overcome In Attempt to Aid Gas Poison Victim

VANCOUVER (BUP)—Sixty-one-year-old Alex Farrell died Thursday night when overcome by gas fumes in his Vancouver dwelling.

Fire department officials said a friend, H. Jones, who discovered the body and turned off two gas jets, was also overcome by fumes escaping from the oven jet, which he had not noticed was open. Jones responded to treatment, however.

RCMP Search For 2 Trappers Missing in North

PEACE RIVER, Alta. (BUP)—An RCMP patrol was searching today for two missing trappers in the rugged Peace River country after finding the grim remains of a northland tragedy.

The patrol stumbled across the blackened ruins of a cabin in which they found the body of a man burned beyond recognition. The RCMP was trying to identify the body, believed to be that of a trapper.

The mounties were continuing their hunt for George Craig and Harold Sherris, who disappeared into the bush 35 miles east of here three weeks ago to check their traplines.

EATON'S

ROSES

Grower's Clearance

Here is an opportunity to get high quality rose bushes at a special low, low price! All are from Vancouver Island stock. Check the list of varieties and shop early Saturday for best selection. Each 49c

Bush Roses
Spek's Yellow
Golden Dawn
The Doctor
McGreddy's Salmon
Michelle Meiland
Dr. F. Debat
Cynthia Brooke
Ena Harkness
Betty Uprichard
Rochefort
Peace
Etoile de Hollande

Border Roses
Alain
Donald Prior
Fashion
Pinocchio

Climbing Roses
Blace
Elegance
Etoile de Hollande
President Herbert Hoover
Shot Silk

Metal Wheelbarrows

Strong metal wheelbarrows that are light in weight and easy to handle. Tray is of heavy pressed steel, has aluminum handles and semi-pneumatic tires. Buy one Saturday at a special savings price! Special, each 15.99

EATON'S—Garden Shop, Lower Main Floor

OPERATORS DENY PROSPERITY

(Continued from Page 1)

"I am the highest paid man in the woods outside of company men and contract workers, receiving $16.60 for eight hours work. For my $16.60 I spend much of my time standing in spurs and a safety belt from 120 to 160 feet in the air at the top of a spar tree either topping the tree, hanging the rigging, or stripping the rigging from the tree.

"It cost my company thousands of dollars for every day that my 'side' does not produce, so it is up to me to do a fast job but do it securely so no one is hurt either while rigging up or logging later.

"It takes years of experience to learn my job. My expenses are heavy, because this work is very hard on clothing, and good clothing that will permit me to work comfortably in all kinds of weather is not cheap. My work also is dangerous, because one false move means I fall.

"If I am lucky I work nine months of the year. My pay works out to $2.07½ per hour. Carpenters earn $2.10, printers make more than $2.30, and plumbers earn from $2.00 to $2.10 and higher. I believe my request for a 15-cent increase is justified."

Operators too have something to say about the situation and feel concern over the effort required to match prices of other timber exporting nations.

A logging operator might say this:

"I would like to be able to double the wages of every man working for me, but the hard fact is that my production per man is constantly decreasing, and the price of my product is rising to the point where it is difficult to sell off this continent.

EXPENSE TERRIFIC

"The expenses in this business are terrific, and the money I make goes out in buying new equipment. Certainly I make a profit. I have to if I'm going to keep my company efficient, and I'm afraid that after 30 years I'll find myself with a vacant lot full of worn out machinery and that's about all.

"Also, I have to make money as protection against the losses that are liable to hit me any day. You can take a fast and furious shellacking in this business like no other I know, if things go wrong and streaks of bad luck overlap. I've seen the most experienced loggers and business men lose money so fast it makes your head spin.

"Meanwhile, I'm having a hard time making ends meet with wages and working conditions the way they are. A change won't do me or the men any good. If my company does not make money, then there is no justification in keeping it running."

YIELD UP

The union might dispute the statement that production per logger is decreasing in spite of the excellent machinery and other equipment now available. Although the per-man production is down, yield per acre is up because operators log cleaner than ever before. The old days of taking the cream and leaving the skim milk are gone, since the union, the operator himself, and the general public demand that full utilization be made of forest wealth.

Men in the union will also state that improved techniques that extract more and more lumber from the logs reaching the mills more than offset the decreased per man production in the woods.

Some of the most inflexible union men are not ashamed to state their pride in the fine, modern mills of the province. Oddly enough, some of these same men will give an excellent explanation of why lumber costs are as high as they are today—just as good and fair an explanation as the operator himself.

COSTS RISING

Costs may continue to rise, and prices may keep falling, and people who know expect that some will be hurt in the process. The experts feel that the marginal producers will go, while the stable, efficiently operated firms will continue to meet their payrolls and show a profit despite "hard times."

One up-Island operator who has his own timber and sawmill sums up his individual case as follows:

"We made money during the depression, and know how to do it again. A lot of fellows who went up with the boom have gone bust in the bubble, but we're ready for a cutback and will be able to carry on. We're not afraid of the future."

King Carol Dies Without Leaving Will

LISBON, Portugal (UP)—Former King Carol of Romania died without leaving a will, his friends said today.

It was believed Carol had considerable money including interests in the Sacor oil refinery, a Portuguese firm.

Carol's friends said his widow, Magda, would remain in Portugal for a while.

Water Moccasin Victim 'Improving'

MONTREAL (CP)—A hospital spokesman said today Armand Couillard, 23-year-old carnival worker bitten Sunday by a deadly water moccasin, is improving steadily and should be released from hospital next week.

Couillard now is receiving small doses of ACTH, administered before a snake-bite serum was available.

Couillard was bitten on the hand while cleaning out the snake's cage and his arm swelled almost immediately to nearly four times its normal size.

EATON'S Bargain Basement 2 o'Clock Specials

On Sale from 2 to 3 pm. If Quantities Last. Please, No Telephone or Mail Orders.

Men's and Boys' Wear

A maker clears samples of flannelette and broadcloth pajamas, broadcloth shorts, fancy check and plain dress and sport shirts in cotton and wool. ⅓ off regular prices! 2 o'Clock Special 59c to 3.98

Sports Shoes — ½ Price

Special clearance of men's and boys' football, bowling and tennis shoes. Some men's white oxfords included in the group. 2 o'Clock Special, pair 1.49 to 5.49

Flannelette

Mill ends of white flannelette, suitable for nighties, pajamas and babies' garments. 2 o'Clock Special, yd. 29c

Training Panties

Children's white cotton panties with elastic at waist, double gusset, banded cuff. Sizes 2, 4 and 6 2 o'Clock Special, pr. 18c

Men's Pajamas

Men's flannelette pajamas with lapel collar, button-front, drawstring waist on pants. Striped in blue, wine and white. Sizes 38 to 44. 2 o'Clock Special, pair 1.99

EATON'S—Bargain Basement

First at EATON'S in Victoria

The New "Goren Bridgepoint" Playing Cards

Charles H. Goren (World's No. 1 Ranking Contract Bridge Player) has designed these new playing cards, hoping they will give you a helping hand when playing bridge. The point values are on the cards . . . easy to add They simplify and speed bridge bidding . . . help beginners. See them today!

Deck 2.75

● The Point Values are ON the Cards.

EATON'S—Stationery, Main Floor

EATON'S Red Ribbon Hosiery Sale

Continues Saturday

Nylons for business wear, for evening wear, for special dress-up occasions . . . nylons that are first quality and priced to save you dollars on your spring nylon budget! Replenish your hosiery needs at EATON'S Saturday, the last day of our big "Red Ribbon" Sale!

45-gauge, 30-denier, pair 89c
51-gauge, 15-denier, pair 1.09
60-gauge, 15-denier, pair 1.19
"Knee High" nylons, pair 1.09
Outline heel nylons, pair 1.39

EATON'S—Hosiery, Main Floor, Phone B 7141.

Smart Women Sew Now for Summer

Cotton Seersucker

Washable, colourfast cotton seersucker for dresses, housecoats, sportswear. Attractive print and plain shades. 36 inches wide. Yard 79c

Cotton Dimity

New York designs in cotton dimity that has been fully mercerized. Also some plain shades. 36 inches wide. Yard 89c

"Celanese" Tartans

Washable, hard-wearing "Celanese" suiting. Plaid designs on blue, green, red, navy or yellow grounds. 54 inches wide. Yard 2.29

Authentic Tartans

Rayon and Wool in Lindsey, R.C.A.F., Dress Gordon, Hunting Stewart, Bute, Gordon, McKenzie. Yard 2.49
Sanforized all-wool in Lindsey, Gordon, Black Watch, R.C.A.F., Ancient Hunting Fraser, Dress Stewart, Hunting McKinnon. Yard 3.49

Wool Flannel

A popular summer fabric for suits, skirts, coats, jackets. Light, medium, dark and charcoal greys. 54 inches wide. Yard 3.49

Printed Silks

A group of better quality imported silk prints specially priced for quick clearance! A good assortment of designs and colours. About 44 inches wide. Yard 3.29

Printed Cotton

Novelty weaves in attractive "Gold Nugget" designs. Washable and colourfast. Selling at a special low price Saturday! 36 inches wide. yard 98c

EATON'S—Fabrics, Third Floor

New at EATON'S Low-Heeled Casuals

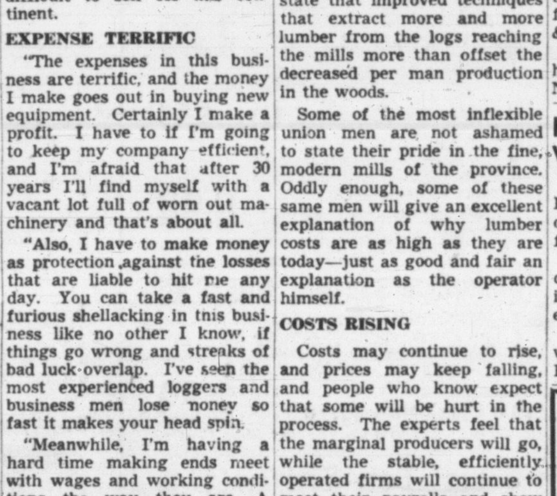

Step lively this Spring in blithe little casuals created to capture co-ed or sportswoman hearts, to take them through Spring (and Summer) with a new grace, a new wisdom about such things as work, playtime and vacations.

Left: Strap and buckle pump with wedge heel Blue, red, smoked elk. Pair 8.95

Right: Two-eyelet tie with cushion-crepe soles. Red, white, faded blue, smoked elk. Pair 6.95

EATON'S—Family Shoe Centre, Second Floor

Now at EATON'S Pre-Coronation Issue of **Illustrated London News**

See it in EATON'S Book Department—the pre-Coronation issue of the "Illustrated London News" — packed with photographs and articles about the Queen, the Royal Family, Coronation ritual, historical facts and traditional details. Bound in stiff blue paper with gold lettering. A valuable souvenir!

Copy, 2.00

EATON'S—Books, Main Floor

It Pays to Shop at EATON'S — STORE HOURS: 9 a.m. to 5 p.m. Wednesday, 9 a.m. to 1 p.m. — Phone B 7141 — THE T. EATON Co CANADA LIMITED

SATURDAY *Family Shopping Day* AT EATON'S

For Tots and Teens . . . A Special Purchase of Navy Blue Denim Jeans

Playtime is time to put your children in blue jeans . . . because blue jeans are made from strong cotton denims that are well sewn, reinforced at points of strain so that they stand up to cornerlot baseball and mud-pie baking. Here is a timely special on jeans for children 2 to 6x, and jeans for girls from 8 to 14 . . . Be wise, buy several pairs for Spring and Summer.

Jeans for Sizes 2 to 6x . . . Boxer style navy blue denim in a good weight for Spring. "Sanforized" for better fit, reinforced seams and rivets for extra wear. Boys' style with zipper fly. One pocket. **Special,** pair **1.29**

Jeans for Girls, Sizes 8 to 14 . . . "Sanforized" cotton denim with reinforced seams and rivets for long wear. Two pockets, slide fastener closing, belt loops. **Special,** pair **1.99**

EATON'S—Children's Wear, Third Floor

Tops for Children's Wear!

Tee-Shirts and Blouses for Jeans, Skirts, Shorts!

Tee-Shirts For Girls

Grey and white or navy and white stripes in fine cotton jersey knit . . . sleeveless with turtleneck and knit cuffs and waist bands. Sizes 10 to 14. Each **1.98**

Others in plains and stripes, short sleeves, sizes 8 and 16. Each, **1.29** to **2.98**

Children's Tee-Shirts

Cotton jersey knit in plains and stripes, short sleeves, collared with crew neck. Sizes 29 to 6, in various colours. Each **89c** to **1.39**

Girls' Sport Shirts

Gay cottons in novelty plaids . . . with short sleeves, tailored collars, one pocket. Blue, green or red. Sizes 8 to 14. Each **1.98**

Children's Sport Shirts

Cotton plaids or rayon jerseys in two-tones . . . with short sleeves and tailored collars, one pocket. Red, green, blue, yellow or beige. Smart styles for sizes 2 to 6. Each **98c** to **1.69**

EATON'S—Children's Wear, Third Floor

For Beachwear—Set Sail for EATON'S

Come in Saturday and see our bevy of sea-going beauties by famous-name swim suit designers . . . EATON'S Second Floor Sportswear Department! See play clothes as well as swim suits all ready for the up-and-coming fun season!

Swim Suits . . . in "Lastex, "Layton," nylon, cotton and sharkskin . . . in sizes 12 to 44. Each **4.95** to **23.95**

Denim Play Clothes . . . match up shorts, skirts, slacks, pedal pushers, jackets, boleros, sun dresses, bras, caps in faded blue, charcoal and red. From **1.00** to **8.95**

EATON'S—Sportswear Shop, Second Floor

Young Toppers

Short and sweet . . . smart and neat are these fine wool toppers. Loose, belted or box styles . . . some with large cuffs for added flair. Choose from a selection of lovely pastel shades. Sizes 10 to 20. Each **29.95** to **39.95**

EATON'S—Coats, Second Floor

Summer Classics

Women everywhere know that their summer wardrobe is not complete without several of these "Butcher Boy" linen dresses! Now, smarter and fresher than ever in these new two-piece styles with slim skirts. Aqua and navy. Sizes 14½ to 24½. Each **12.95**

EATON'S—Dresses, Second Floor

Smart Summer Sports Coats, Slacks

Special! All-Wool Sports Coats

Handsome, hard-wearing, all-wool imported and domestic tweed materials. Single-breasted style with three patch pockets and notched lapels. Available in checks, herringbones and fancy patterns . . . green, blue-grey, fawn, grey. Sizes 36 to 44. Regulars and talls. **Special,** each **21.50**

All-Wool Gabardine Slacks

Tailored with five pockets and slide fastener closing, bar-tacked at points of strain. 15-ounce material in brown, grey, sand and blue. Sizes from 20 to 40 pleated front, from 40 to 44 plain front. **Special,** pair **11.49**

Coats and Slacks

Wise men will choose both the coat and slacks as a Spring and summer combination for casual and business wear! Budget-wise and flattering for men and young men. **Special,** sport coat and one pair of slacks for **30.00**

EATON'S—Men's Clothing, Main Floor

Boys' All-Wool Cardigan Sweaters

Finely knit sweaters with neat button front, long sleeves and two handy pockets. Choose from two-tone shades of grey-green, grey-maroon, grey-blue and brown-fawn.

Sizes 24 and 26 **4.75**

Sizes 8 and 10 **4.95**

BOYS' PYJAMAS

'Stanfield's" ski style cotton pyjamas with knit cuffs on sleeves and legs. Grey-maroon, light blue, dark blue, gold-brown. Sizes 8 to 16 years. Pair **3.95**

SPORT SHIRTS

Boys' nylon and acetate shirts that are crease resistant and washable. White, grey, blue, green, cream. Sizes 6 to 16 years. Each **4.50**

EATON'S—Boys' Clothing, Third Floor

Children's Summer Shoes

Gay, practical little shoes for young growing feet. Lightweight, yet sturdy, for hours of summer playtime.

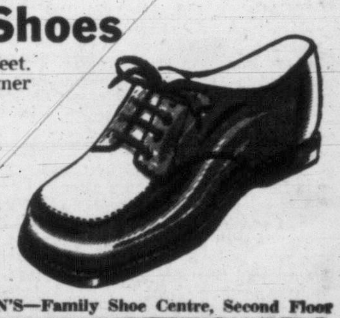

Oxfords

Brown and white moccasin toe oxfords with hard wearing Neolite soles.

Sizes 8½ to 12. Pair **5.50**

Sizes 12½ to 3. Pair **5.95**

Sandals

Cross strap sandals in red or natural colour elk (trade name) leather. Perforations on vamp, cushion crepe soles. Sizes 8½ to 3. Pair **4.29**

EATON'S—Family Shoe Centre, Second Floor

9 O'CLOCK SPECIALS

On Sale From 9 to 10 A.M. (If Quantities Last)

Please, No Telephone or Mail Orders

Tennis Balls

- Phillip's English tennis balls.
- Vacuum packed.
- Three to a tin.

9 o'Clock Special, 3 for **1.39**

EATON'S—Sporting Goods, Main Floor, House Furnishings Bldg.

Summer Chairs, Ord. 9.95

- Peel cane chairs.
- Suitable for patio or sun room.
- Buy one Saturday at a saving!
- Limit, one to a customer.

9 o'Clock Special, each **6.98**

EATON'S—Furniture, Second Floor, House Furnishings Bldg.

Children's Sandals, Ord. 3.95

- Platform soles, wedge heels
- Two straps, cut-outs on vamp
- Red, white, beige, multi-colour
- Children's size 6 to misses' size 3.

9 o'Clock Special, pair **2.69**

EATON'S—Family Shoe Centre, Second Floor

Girls' Tee-Shirts Reg. 2.50

- Batwing style pullover tee-shirts
- Fine cotton jersey knit, three-quarter-length sleeves, turtleneck
- Pink, yellow, blue or turquoise. Sizes 8 to 14.

9 o'Clock Special, each **1.49**

EATON'S—Children's Wear, Third Floor

Sock Yarn, Ord. 33c

- Three-ply, Patonized sock yarn.
- Good selection of colours.
- Approximate one-ounce skeins.

9 o'Clock Special, skein **16c**

EATON'S—Wools, Third Floor

Coffee Percolators

- 6-cup capacity. Made of gleaming aluminum.
- Complete with electric heating stove.
- Reg. 5.95.

9 o'Clock Special, each **3.49**

Bath Towels, Ord. 1.78

- Made from absorbent terry cotton.
- Multi-coloured stripes on white ground.
- Thickly looped, size about 22x42 inches.

9 o'Clock Special, pair **98c**

EATON'S—Staples, Linen and Bedding, Third Floor

Island Fresh Eggs

- Vancouver Island fresh eggs
- Grade A large
- Limit: 2 dozen per customer.

9 o'Clock Special, doz. **55c**

EATON'S—Foodateria, Lower Main Floor

Gladioli Bulbs

- Mixed gladioli bulbs.
- Lovely assortment of colours.
- No. 1 size and quality.

9 o'Clock Special, dozen **39c**

EATON'S—Garden Shop, Lower Main Floor

Grass Seed

- Perennial rye grass seed.
- Strong, healthy seed.
- Now is the time to plant!

9 o'Clock Special, 5 lbs. **1.29**

EATON'S—Garden Shop, Lower Main Floor

Fur Storage

Now is the time to send your furs on their summer vacation! Just call B 7141 . . storage charges are 2% of a fair valuation. EATON'S will clean your furs, too, at a slight additional charge. EATON'S "Five-Point Protection Plan" assures you of competent, scientific, modern cold fur storage.

EATON'S—Fur Salon, Second Floor

Gay Straw Fabric "Posy" Hats

Fashion Wise

And Budget Priced!

Flatterers from the word "go" are these gay little straw fabric hats. The perky flowers sit on one side of a pillbox, a shell style, a clip-on, or a Dutch bonnet. They'll brighten up your spirits as well as your favorite costume! Choose from lovely shades of red, coffee, mauve, pink, yellow, navy and black.

Each **1.98** to **2.98**

EATON'S—Millinery, Second Floor

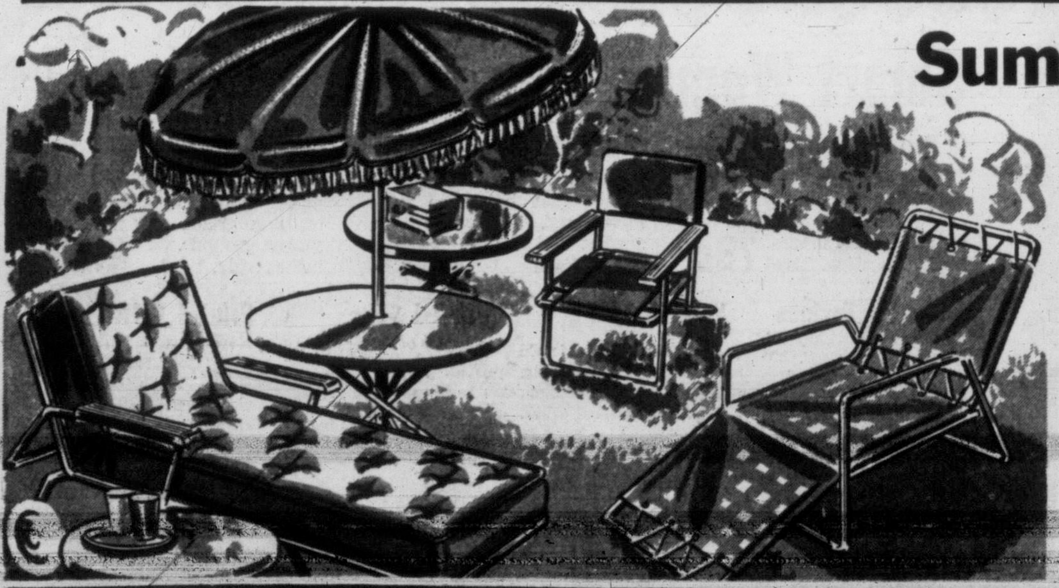

Summer Living Begins Outdoors . . .

Summer's easy living time with comfortable outdoor furniture from EATON'S. The Second Floor our House Furnishings Building is all decked out for Summer . . . just "busting at the seams" with everything you'll want to make the most of Summer outdoors at home!

Lawn Swings

Made with sturdy frame, link springs, felt mattress, padded back, canopy, adjustable head rest. Each **69.50**

Made with coil springs, each **119.00**

Wicker Chairs

Peel-cane chairs in basket weaves. Smoothly finished, strong and comfortable, natural finish with black trim.

Fan back, **24.50**

Small barrel, **9.95**

Armless, **12.95**

Arm type, **11.95**

Canvas Chairs

Folding, reclining chairs with hardwood frame. Bright, striped canvas, reinforced seat, adjustable back and arms. Each **6.45**

Camp Stools

Well constructed with hardwood frame and covered in striped canvas. Buy several of these for the garden or summer camp. Each **1.85**

Sun Cots

Made with lightweight, tubular aluminum frame, flat spring with end helicals, wheels for easy moving. Good quality, well tufted felt mattress in bright colours. Each **39.50**

Garden Umbrellas

Big, beautiful umbrellas, six feet in diameter. Six-rib styles with aluminum shafts. You'll find them very serviceable and colourful for the garden. Each **29.50**

Umbrella Table

A handy table with aluminum top enamelled in white with hole in centre for umbrella to go through. About 48 inches in diameter. Each **24.00**

Cape Cod Chairs

Popular summer chairs of white wood easily finished in paint or stain. Well sanded, bolted frame. Each **5.95**

EATON'S—Furniture, Second Floor, House Furnishings Building

Back of Page--More EATON News

STORE HOURS: 9 a.m. to 5 p.m.
Wednesday, 9 a.m. to 1 p.m. — Phone B 7141

THE T. EATON Co LIMITED CANADA

Peace Call to Russia Backed by U.K.

LATE SPORT RACES | **FOUR STAR FINAL** | NEWS FLASHES STOCKS

Weather: Cloudy With Sunny Periods
Details on Page 5

Victoria Daily Times

The Home Paper
TELEPHONE B3131
NIGHT
Circulation (to 8 p.m.) --- B 3131
Classified (to 8 p.m.) --- B 3131
Night Editor (to 11 p.m.) - B 3135

VOL. 120, No. 90 ★★★★ VICTORIA, B.C., FRIDAY, APRIL 17, 1953 —34 PAGES PRICE: 7 CENTS SATURDAY, 10 CENTS

MASKED ARMED TRIO ROBS OAK BAY BANK

U.K. BACKS U.S. CHALLENGE TO REDS

Churchill Lauds Eisenhower's Call for Peace; Speech a 'Magnificent Statement'

GLASGOW (Reuters)—Prime Minister Churchill tonight whole-heartedly supported President Eisenhower's peace call to Russia.

In a speech to a mass meeting of Scottish Conservatives, Churchill welcomed the "massive and magnificent statement of our case by President Eisenhower, who has set forth the range of practical issues which divided the world."

Churchill added that Eisenhower had made public the resolve of the free nations, "headed and sustained by the great power of the United States," not to weaken their defensive measures until an honorable settlement was reached.

"But he had closed no door upon sincere efforts to reach true world peace by good faith and goodwill," he said.

AUGUSTA, Ga. (UP) — A White House spokesman revealed today that the administration is taking immediate action to drive home the peace "offensive" President Eisenhower launched Thursday.

He said cabinet officials and Republican congressional leaders will make a series of statements in the next few weeks "to put the full force of the free world" behind the objectives the President outlined.

In Washington, informed sources said the campaign also would be designed to maintain the initiative in the cold war and at the same time convince

(Continued on Page 27)

INFANT ESCAPES DEATH BY INCHES

Carriage Crushed When Home Collapses; Screaming Mother, Child Escape by Window

A year-old baby escaped death by inches today when an Esquimalt home collapsed.

A carriage in which the baby was sleeping was crushed and twisted when a porch roof fell, but the infant was unharmed.

The near disaster saw the small home of Mrs. E. Burns, whose soldier husband is in Korea, fall sideways from its 60-year-old foundation. Sewer pipes were torn from the ground. The chimney toppled.

Another child, Sandra, 4, was playing in the front yard.

FELT A SHUDDER

"I was on the phone when I felt the house shudder," said Mrs. Burns. "A second later the whole house fell. I remember screaming and fighting with the front door to reach my baby.

"The door was jammed . . . but somehow I forced it open and found Stephen. He wasn't scratched. The carriage was tipped over though and crushed."

The plucky young mother took her child in her arms and screamed through a window to three passing soldiers, telling them to help her find Sandra. Sandra was found safe by a neighbor.

The soldiers helped Mrs. Burns out through a kitchen window with the baby, then entered with a neighbor, R. Brophy, to extinguish a fire in the kitchen range.

A sister, Mrs. D. Mortimer, shared the home. Her husband too is in Korea. Mrs. Mortimer, an Eaton employe., was at work when the accident happened at 10.45 a.m.

Mrs. Burns feels that plumbing done by the landlord, F. Lawrence, may have precipitated the collapse. "He was working under the house just the other night," she added ". . . banging the pipes pretty hard."

Painter, McColl Gain Empress Golf Final

Men's champion of the 23rd annual Empress golf tournament will definitely be a Victorian this year.

Bill McColl and Vic Painter, both members of Colwood Golf and Country Club, advanced to Saturday's championship final today when they scored identical 1-up victories in the semi-finals at Victoria Golf Club.

Painter defeated J. W. Kendall of Portland, while McColl eliminated C. M. Royal of Seattle.

McColl and Royal were all square at the end of 17 holes, but McColl won the match when he shot a par four.

McColl was on the green in two and was down in two putts for a four.

Royal's second shot hit a trap on the side of the green but he blasted out to within five feet of the pin. However, he missed the putt that would have given him a half and extended the match.

Painter and Kendall were also tied going into the 18th, but Painter holed a long putt for a birdie three to win the match and gain the final.

Women's semi-final scores had not been posted at press time.

★★★★ BULLETINS

New Murder Clues

VANCOUVER (CP) — Detectives are busy today tracking down new leads in the Stanley Park skeletons case.

The clues came from five citizens following publication Wednesday of pictures of clothing similar to that worn by the boy and girl murder victims. Two of the leads are considered "good" clues, police said.

Burnaby Fire

BURNABY, B.C. (CP)—A fast-moving fire swept through the Dodd Furniture Manufacturing Co. plant here today.

Owner William Dodd said furniture in various stages of construction valued at $30,000 was in the plant. The actual loss could not immediately be determined, he said.

SELECTIONS

TANFORAN

1—Oscar R. Joe Du Midi, Fast Trip.
2—Speed Edition, Frolic Squaw, Seashore.
3—First Bond, Heel Flame, The Heel.
4—Okey Smokey, Holly River, Program.
5—Bhaiplay, Plenary, Fondetega.
6—Continental, Will Power, Moby Dick.
7—Dry Summer, Roman Secret, Lolly Dear.
8—Silverado, Hour Regards, Atomic Speed.
9—Ripiar, Sonreido, The Arch.
Best bet—Ripiar.

LAUREL

1—Titan's Match, Blumission, Ginoway.
2—Joe Mandell, Lucullus, Delove.
3—Rough Me, Smarty Jacopo, Bon Lynn.
4—Lucky Lick, Swordcase, Gunga Din.
5—Hyp Home, Pesnon, Recluse.
6—Shadow Boxer, Peanut's Man, Four to Go.
7—Admiral's Pride, Yildiz, Potpourri.
8—Four Chances, Laran, Rocky Heights.
Best be—Hyp Home.

RACE RESULTS

TANFORAN

Time—1.48 3/5.			
Wire Flash (Steed)	$43.70	$12.10	$5.40
Charm Peddler (Longden)	—	3.70	2.60
Matizar (Shoemaker)	—	—	2.70
Time—1.12 4/5.			
Second Race—			
Tops Boy (Shoemaker)	$2.80	$2.40	$2.50
Alcat (LeBlanc)	—	3.90	3.30
Teddytoi (Miller)	—	—	4.30
Time, 1.45 3-5.			
Third Race—			
Milla's Abbey (Shomkr)	$5.70	$3.20	$2.50
Vici's Gal (Zufelt)	—	3.70	2.80
Fashion News (York)	—	—	3.70
Time—54 4/5.			

BOWIE

First Race—			
Rica S (Hartack)	$3.80	$2.60	$2.60
Scotch Adele (Hewitt)	—	4.60	3.40
Minuet (Tingley)	—	—	4.80
Time—1.50.			
Second Race—			
Sans Egal (Clark)	$80.60	$35.60	$20.20
Quarter-Master (Lasswell)	—	28.00	16.00
Dustpan (Passmore)	—	—	7.80
Time—1.14 4/5.			
Third Race—			
Sir Chatter (Mitchell)	$50.80	$15.80	7.00
Gay Drummer (Hwtt)	—	6.00	2.80
Proud Son (Shuk)	—	—	3.20
Time—1.28.			
Fourth Race—			
Lois Rabbit (Passmore)	$5.20	$3.40	$2.60
Light Lewis (Gonzales)	—	9.40	5.20
Small Package (Prrino)	—	—	3.40
Time—54 2/5.			
Fifth Race—			
Ballerina (Lane)	$6.60	$3.60	$2.40
Silver Blue (Snyder)	—	3.60	2.60
Vexatious (Regalbuto)	—	—	2.40
Time—1.12 4/5.			
Sixth Race—			
Landseair (Shuk)	$4.00	$3.00	$2.40
Mondaval (Cutshaw)	—	9.20	3.00
Sweet Vermouth (Lynch)	—	—	2.40
Time—1.11 2/5.			
Seventh Race—			
Reproduction (Licausi)	$13.80	$7.20	$6.00
Excise Tax (Ryan)		5.40	4.00
Flag Request (Hewitt)	—	—	6.60
Time 1.44 3-5.			
Eighth Race—			
Black Canasta (Stein)	$12.20	$7.60	$6.00
Tinsel (Caffarella)	—	8.40	5.80
Bougent (Bauer)	—	—	6.60
First Race—			

$100 CROSSWORD PAGE 26 NEW RULES

Threatened by Guns, They Lay on Floor

Ricki Syrett, stenographer . . . "I felt a little shaky'

K. W. BROWN
. . . described bandits.

ERNIE PETTERSON

OVERNIGHT ENTRIES

TANFORAN

FIRST RACE — Six furlongs:
Dark Diana 111
Fast Trip 113
Aluminum Slide 108
Omar Rose 108
Winfair 108
Citharo 108
Dontholler 111
Joe Du Midi 113
Miss Taunt 108
Rolys Boy 113
Oscar R. 116
Fire Chief 113
Trady 108
Marv's Imp 111
Diadem 113
El Viento 113

SECOND RACE— Six furlongs:
Shuffle V. 113
New Leaf 108
Shifty King 113
English Kin 113
Didumenow 108
Seashore 117
Billiebut 113
Fighting Jodo 115
Just Why 110
Trail Me 114
Speed Edition 117
Johnnie Paul 113
Bar Queen 108
Frolic Squaw 117
High 'N Mighty 110
Linda A. 114

THIRD RACE — Four and half fur.:
The Heel 113
Full Time 116
A-Heel Flame 113
B-Wind Wings 113
B Hatsy 113
Trigonometry 108
Vyr 116
A-Wanda Witch 110
First Bond 119
A—Entry
B—Entry

FOURTH RACE— Six furlongs:
Program 122
Seltzer 114
Holly River 122
Okey Smokey 122
May Reward 114
My Alibi 114
Remolacha 117
Rolling Cutter 112
Zee Tee 114
Foreign Loan 117
Who Goes Fast 111
Wentaway 114
Inconstant 119
Shine Boy 122

FIFTH RACE — Mile and sixteenth:
Yonletega 117
Bright Costume 111
The Driller 117
Plenary 119
Bhaiplay 120
Quillet 110

SIXTH RACE — Six furlongs:
Moby Dick 117
Peranne 112
A-Private Abbey 114
Continental 119
Will Power 117
Good View 114
A-Laska 114
A—Entry

SEVENTH RACE —Six furlongs:
Dry Summer 122
Roman Secret 119
Shady Tony 114
Lolly Dear 117
Owners Venture 114
Khaling Again 114
No Buts 109
Hadraini 114

EIGHTH RACE— Mile and 70 yards:
A-Sol Sotag 107
Liquid Gold 105
A-Bompee 109
Hour Regards 116
Right Bright 114
Aptos 110
Six Fifteen 111
B-Atomic Speed 122
B-Silverado 118
Karim 110
Cornerstone 113
A-Entry.
B-Entry.

NINTH RACE — Mile and sixteenth.
Sonic Speed 112
Warspur 112
A-Slot Machine 120
Free Roll 115
H. T. Perry 120
Strebor 115
Wave Length 115
The Arch 119
Bimenark 107
Imago 103
Ripiar 115
Lloroso 112
A-Sonreido 120
A-Entry.

LAUREL

FIRST RACE — Six furlongs:
Amaru 111
Titan's Match 119
Blumission 114
Chalova 106
Dainger Girl 111
Slush 116
Halo Miss 111
Ginoway 111
Mistzmbo 111
Poe's Poem 106
Ned's Polly 114
Mongoose 116
Beach Admiral 116
Star Prince 116
Big Spike 111
Sir Helios 111

SECOND RACE— Mile and sixteenth:
Nora's Bonnet 106
Prefect 116
Lucullus 119
Little Bobby 111
Gypsum 114
Dayround 111
Havey B 114
Joe Mandell 116
False Front 106
Blue Crown 111
Delove 117
First Whirl 111
Cee Vee 116
Beats 111

THIRD RACE — Mile and sixteenth:
Bo Mcwlee 116
Frankfort King 111
John's Ex 104
Temm 111
Last Brigade 106
Rough Cockie 122
Smarty Jacopo 110
Blazing Pomp 116
Rough Me 116
Empire Valley 114
Regal Glad 111
Coat of Blue 116
Bon Lynn 112
Coyote 116

FOURTH RACE— Seven furlongs:
Gunga Din 116
Swordcase 113
Docteur 111
Spring Grove 111
La Sabra 106
Ready to Wear 119
Patois 103
Lucky Lick 116
Little Herman 110
Tyrus 116

FIFTH RACE — Seven furlongs:
A-Binky B 116
Recluse 117
Inanabout 111
B-Little Captain 122
A-Pine Ville 111
Changeling 106
Penson 116
Hyp Home 117
B-Our Kite 122
Point Fortune 116
Direct Mister 116
Passing Parade 122
A-Entry
B-Entry

SIXTH RACE — Seven furlongs:
Four to Go 119
Peanut's Man 119
Rate's Best 114
Turning Tide 106
A-First Endeavor 119
Miss Knowledge 109
Shadow Bob 110
A-Patter 109
Mr. Skip 116
Late Return 114
Mr. Mighty 119
Uncle Bev 119
A-Entry

SEVENTH RACE —Mile & sixteenth:
A-Hierarch 113
Potpourri 112
B-Post Card 113
Jampol 117
Admiral's Pride 113
A-The Eagle 113
B-Yildiz 115
Sedgeview 110
A-Entry
B-Entry

EIGHTH RACE— Six furlongs:
A-Rocky Heights 110
Iliad 118
Witch Way 113
Duke Aumar 113
Lady Carolina 113
Laran 118
Level Sands 109
Repeat Mandate 110
Phoenicia 109
Zeeland 110
Four Chances 117
A-Rollicking Lad 116
A-Entry.

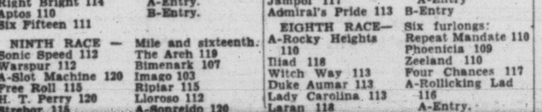

Them defense exercise casualties look tough, but wait'll y' see th' results o' th' election campaign.

★ ★ ★

Ike's speech proved one thing—y' kin no more kill man's hope than y' kin stop Spring flowers comin' up.

★ ★ ★

Socredly speakin' I'd rather be Wright than mayor.

Police Set Up Dragnet For Bandits; Loot $2,000

Three masked gunmen made a clean get-away after robbing the Oak Bay branch of the Bank of Commerce of about $2,000 early this afternoon.

They ordered three bank employees and one customer to the floor while they scooped the money from a teller's cage drawer.

Their escape was made in a late-model car believed stolen.

Bank manager K. W. Brown said the leader of the gang carried a sten-gun. The other two were armed with revolvers.

All three were described as being young, fairly short and stocky.

Dressed alike in blue coveralls, they had silk stockings pulled over their heads to distort their features.

They walked into the bank at 1.15 p.m. during a lunch-hour lull.

C. A. Bovey, 2310 Oak Bay Avenue, was the lone customer in the bank at the time.

Leader of the trio, waving a sten-gun, ordered him to lie down at the teller's wicket wher he was standing.

Bank manager Brown was talking to Mr. Bovey at the time.

One of the bandits waved him toward the rear of the bank.

With two employees, he was ordered to "get down on the floor."

Employees are 22-year-old Arnold Peterson, of 929 Island Road, teller, and 24-year-old Ricki Syrett, 2895 Austin, bookkeeper-stenographer.

One of the gunmen vaulted a counter to get to the rear of a teller's cage.

He cleaned out the cash drawer.

The two others went into the open vault.

They apparently tried the door of a safe inside.

Then one of them called out: "Okay, let's go."

The bandits walked calmly out of the bank to their waiting car.

Dropped Stolen Bills in Haste

As they reached the door, they increased their pace, and in their haste dropped a few of the bills they had stolen.

A $5 bill was picked up minutes later by H. M. Barrie, grocery store operator at Fort and Richmond, who was passing.

The robbery did not take more than three minutes.

Bank is on the south side of Oak Bay Avenue between Hampshire and Monterey.

It is only a short distance and across the street from the Oak Bay police station.

Getaway car was described as being a late-model light green Chevrolet or Oldsmobile.

As the car sped east on Oak Bay Avenue, an Oak Bay policeman unaware of the robbery, watched from outside a Safeway store.

Off duty, Const. Charlie Bates was loading some groceries into his car.

Meanwhile, an unidentified passer-by had run to the police station to report the robbery.

Chase was started minutes later.

RCMP placed road blocks on out-of-town highways. All traffic was being checked.

Other Greater Victoria police departments were alerted.

Bank Manager Brown wasn't certain if all three robbers had guns but other witnesses said they were fully armed.

Said Mr. Brown: "It all happened so quickly it was difficult to take everything in. I think they all had guns but I only remember the sten gun pointing at us."

A nearby resident, Mrs. A. Fletcher, said she was almost knocked down as the men hurried to their car.

She was passing the bank when the trio emerged.

"I realized it must be a hold-up, they looked so funny," she said.

One of the men brushed her as he passed and "I nearly fainted," she said.

She went into the Safeway Store and asked employee Marc Nickels for a glass of water.

"She looked pretty white and I thought she had had a fall," he related.

"Then she told me the bank had been held up."

Get-Away Car Believed Stolen

Police believe the get-away car in the Oak Bay bank robbery is a stolen late-model green Oldsmobile. Its owner L. C. Sewell of Vancouver, staying at Crystal Court, reported its theft Thursday night. License number is S-8-326.

But the number given by witnesses to the get-away car is U-4-435.

This gives rise to the belief the bandits were using switched plates on a stolen car.

U.K. MARKET FRACTION OF LAST YEAR

Operators Deny Woods Industries Prosperous

This is the third and last in a series of articles giving perspective to the current IWA-management negotiations in the forest industries.

BY DON INGHAM
Times Staff Reporter

Denial that British Columbia's lumber industry is in prosperous times has been made by a spokesman for coastal operators.

A statement was issued Thursday by John Billings, manager of Forest Industrial Relations Ltd., following preliminary contract talks with the International Woodworkers of America (CCL).

"The UK market is down to a fraction of what it was this time last year," he said on behalf of the 160 operators F.I.R. represents.

"Order files are substantially lower and prices in all markets have declined steadily since the last negotiation, and are still dropping with no indication that the bottom has been reached."

Union negotiator Carl Winn said on the eve of the negotiations, which will get under way again Monday, that there should be no trouble in bargaining because "the lumber market is good and lumber firms have a heavy order file on hand."

Thursday's meeting was completed in a little more than an hour, during which time the IWA negotiating team formally submitted demands for 32,000 woodworkers. The operators have not yet replied to the union demands and are not expected to for a couple of days at least.

The IWA is seeking an increase of 15 cents an hour, six additional paid statutory holidays for a total of nine, loggers' time to and from distant jobs, and union shop security.

The union feels its demands are justified, and are for no more than conditions enjoyed by other workers in the province. A hypothetical rigger in a coast logging camp might give the following answer if asked what he thought about the demands:

(Continued on Page 27)

Weather: Cloudy With Sunny Periods
Details on Page 5

Victoria Daily Times

The Home Paper
TELEPHONE B3131
NIGHT
Circulation (to 8 p.m.) B3131
Classified (to 8 p.m.) B3131
Night Editor (to 11 p.m.) .. B3135

VOL. 120, No. 90 — VICTORIA, B.C., FRIDAY, APRIL 17, 1953—34 PAGES — PRICE: 7 CENTS SATURDAY, 10 CENTS

Britain Backs U.S. Challenge to Russia

WORLD REACTION

(COMPILED FROM CP, AP DISPATCHES)

Western leaders were quick to comment today on President Eisenhower's challenge to Soviet Russia to prove its peaceful intentions to the world. Here are some of them:

* * *

OTTAWA (CP)—External Affairs Minister Pearson today described President Eisenhower's foreign-policy speech Thursday as "a very important statement indeed" and took the unusual step of reading parts of it into the Commons record.

* * *

LONDON (AP)—President Eisenhower's peace program heartened Western Europe today.

Many expressed doubts of Russia's reaction. But there also was a swelling tide of hope that the new rulers in the Kremlin might use this moment to relax the East-West conflict.

Top Western officials were unanimous in their praise of the speech.

LORD ISMAY, secretary-general of the North Atlantic Treaty Organization, called it a "most important, most noble and most moving" speech.

FRENCH PREMIER RENE MAYER said Eisenhower had presented clearly the real aims of peace.

ITALY'S DE GASPERI described it as "honest and strong."

And halfway across the world, Richard Casey, Australia's external affairs minister, said it was most important contribution to the relaxation of ntiernational tension.

* * *

NEW DELHI (AP)—India's vice-president, a former ambassador to Moscow, ha sproposed that Russia abolish Soviet communism's international arm—the Cominform—as a sign of its peaceful intentions.

Churchill Calls Speech 'Magnificent Statement'

GLASGOW (Reuters)—Prime Minister Churchill tonight whole-heartedly supported President Eisenhower's peace call to Russia.

In a speech to a mass meeting of Scottish Conservatives, Churchill welcomed the "massive and magnificent statement of our case by President Eisenhower, who has set forth the range of practical issues which divided the world."

Churchill added that Eisenhower had made public the resolve of the free nations, "headed and sustained by the great power of the United States," not to weaken their defensive measures until an honorable settlement was reached.

"But he had closed no door upon sincere efforts to reach true world peace by good faith and goodwill," he said.

AUGUSTA, Ga. (UP) — A White House spokesman revealed today that the administration is taking immediate action to drive home the peace "offensive" President Eisenhower launched Thursday.

He said cabinet officials and Republican congressional leaders will make a series of statements in the next few weeks "to put the full force of the free world" behind the objectives the President outlined.

In Washington, informed sources said the campaign also would be designed to maintain the initiative in the cold war and at the same time convince Russia that the President's program is sincere, not merely propaganda.

Mr. Eisenhower challenged the Soviet Union Thursday to end the war in Korea, agree to disarmament, and unify Korea and Germany to prove its peaceful intentions.

He outlined the U.S. terms for a cold war truce in a major address before the American Society of Newspaper Editors. He was suffering from a "slight attack of food poisoning" at the time and went to bed as soon as he returned to national golf course cabin here Thursday night.

Terms Felt Too Much for Russia

Diplomats in Washington said these terms will be too much for Russia to swallow unless it genuinely wants world peace. They can't see the Communists giving up North Korea, East Germany and the satellites in eastern Europe but they refused to make any hard predictions, pending developments at world trouble spots.

These experts saw little evidence in the speech that would suggest a face-to-face meeting in the near future between the President and Russian Premier Georgi Malenkov. They said the address was aimed at "substance rather than procedure."

The White House spokesman said the United States was embarked on a "complete offensive" to put the President's declarations across throughout the free and Communist halves of the world. These were some of the highlights:

Voice of America—The president's words are being sent by the Voice of America to Soviet, satellite and free countries around the globe in 45 languages. Television films left the United States Thursday night by plane for use in Japan, Britain, The Netherlands, Italy, France, Germany, Mexico and some other western hemisphere countries.

Meantime, it was learned here that before the president made his ambitious peace and disarmament proposals Thursday, he talked over his plans in general terms with the GOP congressional leadership.

The free nations, particularly Great Britain and France, also received an advance look at the president's general terms, although they were not asked for comment or approval.

The first Soviet reaction came quickly. Moscow radio complained that Eisenhower had placed the blame for the international situation on Russian policy "though no facts were given to prove this."

'No Facts Given' Says Moscow

West European foreign offices and journalists noted, however, that the Soviet reaction was mild in tone, by usual Russian standards, and the Kremlin left itself plenty of room to manoeuvre.

The Liberal Manchester Guardian said editorially:

"The President has been enabled to make this statement of policy by the death of Stalin and the signs—as yet imprecise—that the new Soviet government wishes to see a relaxation of the conflict between East and West.

'Without the hope that a relaxation can in fact be achieved the speech would ring somewhat hollow."

The London Star, also Liberal, said:

"By proposing that armaments be cut down and the money saved used to fight 'the brute forces of poverty and need' throughout the world, the President arouses the imaginations of all peoples.

"Russia, as he made clear, would not be excluded from such aid and reconstruction."

Communist morning newspapers in East Germany ignored Eisenhower's speech. In divided Berlin the Red papers in the eastern sector carried not a line about it.

West Berlin newspapers splashed the story over their front pages and praised the speech in editorials. Der Tagespiegel caled it 'the clearest, most powerful expression of American policy in at least 20 years."

Political Pot

A record number of candidates will be in the field in the June 9 election.

A minimum of 220 hopefuls are expected to tramp the uncertain election trails, compared to 211 in last June's election.

To date, 57 candidates have been nominated. Social credit leads the pack with 21 candidates named, then CCF 14, PC 8, Liberal 6, LPP 5, Independents 2, and Labor 1.

* * *

About half the candidates already nominated by the four major parties are newcomers.

The trend towards new faces has shown up markedly in the free enterprise parties.

* * *

New nominations: Veteran E. E. Winch, CCF, Burnaby, heading into his 21st legislative term; Anthony Arnold and Stanley Wilcox, Social Credit, Vancouver East; Arthur Brown, Liberal, Prince Rupert—beat out Jack McRae, former MLA; Douglas Wetmore, 27, Liberal, Rossland - Trail — succeeds former health and welfare minister Douglas Turnbull who has quit politics; Lands and Forests Minister R. E. Somers, Social Credit, Rossland-Trail.

* * *

The Christian Democrat Party will run at least 12 candidates in the election.

The organization is described as a "Christian, non-sectarian — but not a Roman Catholic—party."

The party's platform does not ask specifically for increased grants to separate schools, but stresses the cost of educating a child in "Christian or neutral" schools should be the same.

* * *

W. H. Ryan, registrar of voters, reminded Victorians today they need not check their names on the voters' list if they have been sent postcards informing them they are qualified to vote.

"Some people have been going to registration centres to make sure they are on the list even after we've informed them by postcard they are registered," said Mr. Ryan. "This is unnecessary and a waste of time."

He said persons wanting to register should not go to the registrar of voters' office at 910 Gordon Street. They should go to their neighborhood registration centres located in business establishments. Addresses have been published in papers.

Mrs. May Campbell and William Caird, unsuccessful CCF candidates in Victoria last June, will allow their names to go before a party nominating convention April 27.

Colin Cameron, another candidate last year, is being pressed to seek election, but has given no decision yet.

* * *

Rev. Harry Francis, the Socred MLA who resigned his seat to allow Finance Minister Einar Gunderson to try for election last November, has been nominated in Revelstoke riding.

* * *

Dr. Norman L. Goodwin of Sooke will allow his name to go before an Esquimalt Progressive Conservative nominating meeting soon to be called.

Baby Unscathed as Home Collapses

Baby Steven Burns (lower left), came close to death when the porch roof of his 510 Gore Street home crashed down on his carriage. He wasn't touched. Top picture shows earthquake-result when 60-year-old house slid off foundations. The mangled baby carriage is pictured, still squeezed by the wreckage. Baby's mother is looking for new house. Father's in Korea.

INFANT ESCAPES DEATH BY INCHES

Carriage Crushed When Home Collapses; Screaming Mother, Child Escape by Window

A year-old baby escaped death by inches today when an Esquimalt home collapsed.

A carriage in which the baby was sleeping was crushed and twisted when a porch roof fell, but the infant was unharmed.

The near disaster saw the small home of Mrs. E. Burns, whose soldier husband is in Forea, fall sideways from its 60-year-old foundation. Sewer pipes were torn from the ground. The chimney toppled.

Another child, Sandra, 4, was playing in the front yard.

FELT A SHUDDER

"I was on the phone when I felt the house shudder," said Mrs. Burns." A second later the whole house fell. I remember screaming and fighting with the front door to reach my baby.

"The door was jammed . . . but somehow I forced it open and found Stephen. He wasn't scratched."

"The carriage was tipped over though and crushed." The plucky young mother took her child in her arms and screamed through a window to three passing soldiers, telling them to help her find Sandra. Sandra was found safe by a neighbor.

The soldiers helped Mrs. Burns out through a kitchen window with the baby, then entered with a neighbor, R. Brophy, to extinguish a fire in the kitchen range.

A sister, Mrs. D. Mortimer, shared the home. Her husband too is in Korea. Mrs. Mortimer, an Eaton employee, was at work when the accident happened at 10.45 a.m.

Mrs. Burns feels that plumbing done by the landlord, F. Lawrence, may have precipitated the collapse. "He was working under the house just the other night," she added ". . . banging the pipes pretty hard."

Bloody Riots Cost Millions

BUENOS AIRES, Argentina (BUP)—Damage estimates have soared upwards by the millions at Buenos Aires, Argentina, in the wake of bloody riots in which mobs of arsonists burned the exclusive Jockey Club and the headquarters of four political parties opposed to President Juan D. Peron.

Loss at the Jockey Club alone is estimated at $4,200,000 — including rare old masters' paintings and a 50,000 volume library.

The riots in which at least six persons died were touched off by two bomb explosions Wednesday at a mass political rally where Peron was addressing 100,000 supporters.

Forty-five more merchants are under arrest today in Peron's nation-wide crackdown on corruption—bringing to 667 the number of alleged profiteers jailed since the president started his campaign against rising living costs a week ago.

WIRE BRIEFS

Gromyko Going Home?

LONDON—Reports say Soviet Ambassador Andrei Gromyko is being called back to Moscow.

It's said Jacob Malik probably wil succeed Gromyko as ambassador to Britain.

There also are reports that Georgi Zarbin, the Russian Ambassador to Washington, may likewise be replaced.

Malan London-Bound

CAPETOWN (BUP) — Premier Daniel Malan and his wife will attend the Coronation.

During Malan's absence Lands Minister J. G. Strydom, widely regarded as the 79-year-old prime minister's successor, will be acting premier.

RAF Plans Polar Hop

LONDON (BUP)—The British Air Ministry says student flyers of the Royal Air Force will make four flights over the North Pole next month from the Canadian Air Force base at Resolution Bay.

RCAF Injured Recover

LONDON (CP)—Six RCAF officers injured in an emergency landing in Germany early this month are all believed out of danger, it was reported today.

Canada's New Carrier To Cost $70 Millions

OTTAWA (CP)—Canada may have to spend more than $50,000,000 to equip her new aircraft carrier, Bonaventure, with aircraft and to maintain adequate reserves of planes on shore, Defense Minister Claxton estimated today.

He told the Commons that the carrier, being built in Britain, will require about 120 planes, including reserves, and that this type of aircraft cost about $500,000 each.

The carrier, he estimated, will cost about $20,000,000. Normally a ship of this kind would cost about $35,000,000 at current-day prices, but Canada was getting the flat-top cheaper because she ordered it when partly completed.

This price, of course, did not include aircraft, which will increase the price to more than $70,000,000.

Brave British Girl Helps Rout Mau Mau

NAIROBI, Kenya (BUP)—The courageous daughter of a British sportsman was credited by police today with driving off a gang of between 20 and 30 Mau Mau terrorists who besieged a white neighbor's farm.

Joah Cleland-Scott, heading a force of loyal natives from her own farm, marched half a mile to rout the gang of raiders who, disguised as native police, had surrounded the house of a couple identified as Colonel and Mrs. Oulton.

The terrorists fled when Miss Cleland-Scott's force approached brandishing pangas (native knives) and sounding an African battle horn.

Allies, Reds To Talk About Truce Parley

MUNSAN, Korea (AP)—The United Nations and Communists today agreed to hold a liaison meeting Sunday to discuss resumption of the long-suspended Korean armistice talks.

The agreement came less than 15 hours after the UN told the Reds it was ready to reopen the talks, providing the Reds do not stall on the over-all exchange of prisoners—the last big obstacle to an armistice.

Allied spokesmen said the liaison groups probably would do little more than discuss the technical details of resuming full-scale armistice talks.

Pakistan Govt. Said Fallen

NEW DELHI (AP)—Reliable reports reaching here today said the governor-general of Pakistan has dismissed the government of Prime Minister Khwaja Nazimuddin. There was no confirmation from Karachi, where consorship often is imposed.

Attacked

World famous violinist Jascha Heifetz suffered a painfully injured right hand when attacked today by an unidentified fanatic at Jerusalem, shortly after he had played a sonata by German composer Richard Strauss. The musician's hand, struck by an iron bar, was reported so painful it appeared doubtful whether he would be able to continue his recital series in Israel. Music by German composers is unwelcome in Israel because of the Nazi ban on works by Jews.

Police Nab 19th Dope-Ring Suspect

VANCOUVER, B.C. (BUP) — The Royal Canadian Mounted Police today nabbed the 19th suspect in Canada's biggest roundup of dope peddlers.

Police arrested Stephen Theohares, 27, of Vancouver, who was among a handful who escaped the roundup that saw 28 arrests Wednesday and Thursday.

Theohares appeared in court today for a one-week remand with the other suspects who were arrested on evidence supplied by an undercover agent known only as "Mountie X." The agent lived in Vancouver's underworld for two months as a drug addict.

The agent's name was expected to be disclosed with the unfolding of evidence at the trials of the suspects next week.

TRAINED IN CRIME BY FATHER

15-Year-Old Admits Murdering Two Men

NEWARK, N.J. (UP)—Police filed murder charges today against a 15-year-old boy who confessed he killed two men in an Elizabeth, N.J., tavern during a holdup masterminded by his father.

Murder charges also were filed against the father, an ex-convict who trained his son in the arts of crime.

Michael Monahan, arrested earlier this week in an attempted robbery at Verona, N.J., shocked detectives Thursday night when he told calmly how he shot a bartender and a customer to death in the $53 holdup of the Shamrock bar at Elizabeth last March 7.

The boy said his father, Eugene Monahan, 44, was acting as lookout in front of the tavern when he did the shooting.

Sebastian Weilandics, 63, bartender at the Shamrock, and William Biskin, 25, his only customer at the time of the holdup, apparently were shot in cold blood. Police said there were no signs they had put up a fight. There were no witnesses to the shootings, however.

Young Monahan, when he was arrested Tuesday at Verona, told startled authorities he and his father had committed 150 robberies in various New Jersey cities, most of them burglaries. The father was picked up later Tuesday and a large quantity of loot was found in their home.

The boy said his father instructed him in the skills of picking locks, jimmying windows and putting burglar alarms out of commission.

U.K. MARKET FRACTION OF LAST YEAR

Operators Deny Woods Industries Prosperous

This is the third and last in a series of articles giving perspective to the current IWA-management negotiations in the forest industries.

BY DON INGHAM
Times Staff Reporter

Denial that British Columbia's lumber industry is in prosperous times has been made by a spokesman for coastal operators.

A statement was issued Thursday by John Billings, manager of Forest Industrial Relations Ltd., following preliminary contract talks with the International Woodworkers of America (CCL).

"The UK market is down to a fraction of what it was this time last year," he said on behalf of the 160 operators F.I.R. represents.

"Order files are substantially lower and prices in all markets have declined steadily since the last negotiation, and are still dropping with no indication that the bottom has been reached."

Union negotiator Carl Winn said on the eve of the negotiations, which will get under way again Monday, that there should be no trouble in bargaining because "the lumber market is good and lumber firms have a heavy order file on hand."

Thursday's meeting was completed in a little more than an hour, during which time the IWA negotiating team formally submitted demands for 32,000 woodworkers. The operators have not yet replied to the union demands and are not expected to for a couple of days at least.

The IWA is seeking an increase of 15 cents an hour, six additional paid statutory holidays for a total of nine, loggers' time to and from distant jobs, and union shop security.

The union feels its demands are justified, and are for no more than conditions enjoyed by other workers in the province. A hypothetical rigger in a coast logging camp might give the following answer if asked what he thought about the demands:

(Continued on Page 27)

PROGRESS AGAINST CANCER TOLD IN WEEKEND SATURDAY

The fight against cancer, and what Canada is doing about it, is the subject of a full-length article in Weekend Picture Magazine in The Times Saturday.

In common with medical men of other countries, researchers in Canada are studying the cells which form life itself in their endeavor to find the remedy.

Canada had the world's first cobalt bombs to combat cancer—one of them now in Vancouver—and Weekend staff writer Jacqueline Moore tells what has been accomplished with them.

OL' VIC SAYS:

Them defense exercise casualties look tough, but wait'll y' see th' results o' th' election campaign.

* * *

Ike's speech proved one thing—y' kin no more kill man's hope than y' kin stop Spring flowers comin' up.

* * *

Socredly speakin' I'd rather be Wright than mayor.

Index to Inside Pages

	Page
Dozen Accidents Harry Police	27
Socreds Scoff at Tory Coalition Hint	2
Reuters Head Says Red Censorship Eased	2
Attack From North Unlikely—Montgomery	2
Socialist Labor's Enemy, Says Liberal Chief	3
Alberta Wheat Head Scores B.C. Grain Handlers	3
81 British Seamen Escape Burning Ship	10
School Fund Transfer Finally Cleared	21
CD Group Demonstrates War's Horrors	5
Local Groups Enter B.C. Music Festival	18
Archeological Fund Advocated for B.C.	13
Westcoast Gas Application Receives Boost	27
Claxton Denies Ammo Shortage in Korea	27
Ottawa May Sue City for Sales Tax Payment	15
Wage Increases Called for Saanich Municipal Workers	15
$7,000,000 Expansion of Island Power Plant Announced	15

Age of Greatness	24	Comics	20	Sports	8 and 9
As We Live	16	Entertainment	18	Stott	2
Ask The Times	15	Financial	6	Thorson	9
Brock	4	Island Digest	13	Why Grow Old?	16
Bridge	22	Penny Saver	16	Walker	8
Classified	22	Radio and TV	23	Women	16 and 17
		Roberts	15		

$100 CROSSWORD
PAGE 10
NEW RULES